

ALOHA

Waltz

Solo B \flat Cornet

(Also published for Orchestra & Piano Solo) Arr. by H. G. SPOTSWOOD

INTRO.
Moderato

Tempo di Waltz

Bar. Clar. Bassoon

Copyright MCMXIII by W. A. Quincke & Co., Los Angeles, Cal.
All Rights reserved.

Flute (Concert)

ALOHA

Waltz

Arr. by H. G. SPOTSWOOD

INTRO.
Moderato

mf

Tempo di Waltz

p

2

4

8

2

7

tr

tr

Copyright MCMXIII by W. A. Quincke & Co., Los Angeles, Cal.
All Rights reserved.

Oboe

ALOHA

Waltz

Arr. by H. G. SPOTSWOOD

INTRO.
Moderato

Bassoon

ALOHA

Waltz

Arr. by H. G. SPOTSWOOD

INTRO.
Moderato

Tempo di Waltz
10

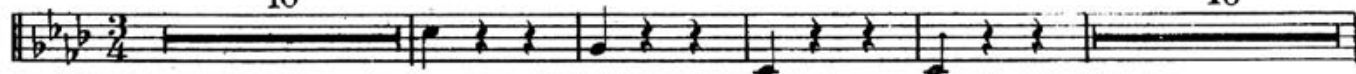

Copyright MCMXIII by W. A. Quincke & Co., Los Angeles, Cal.
All Rights reserved.

E♭ Clarinet

ALOHA

Waltz

Arr. by H. G. SPOTSWOOD

INTRO.
Moderato

Tempo di Waltz.

p

p *tr* *p* *tr* *f* *tr*

2 2 4 2

p *tr* *p* *tr* *f* *tr*

tr *p* *tr* *f* *tr*

tr

Copyright MCMXIII by W. A. Quincke & Co., Los Angeles, Cal.
All Rights reserved.

Solo B \flat Clarinet

ALOHA

INTRO.
Moderato

Waltz

Arr. by H. G. SPOTSWOOD

Tempo di Waltz

p

dolce

pp

f

tr

Copyright MCMXIII by W. A. Quincke & Co., Angeles, Cal.

All Rights reserved.

1st B \flat Clarinet

ALOHA

Waltz

Arr. by H. G. SPOTSWOOD

INTRO.
Moderato

Copyright MCMXIII by W. A. Quincke & Co., Los Angeles, Cal.
All Rights reserved.

2^d & 3^d B \flat Clarinets

ALOHA

Waltz

Arr. by H. G. SPOTSWOOD

INTRO.
Moderato

mf

Tempo di Waltz

p

mp

f

Copyright MCMXIII by W. A. Quincke & Co., Los Angeles, Cal.
All Rights reserved.

1st & 2^d E \flat Horns

ALOHA

Waltz

Arr. by H. G. SPOTSWOOD

INTRO.
Moderato

Copyright MCMXIII by W. A. Quincke & Co., Los Angeles, Cal.
All Rights reserved.

3^d & 4th E \flat Horns

ALOHA

Waltz

Arr. by H. G. SPOTSWOOD

INTRO.
Moderato

Tempo di Waltz

mf

p

mf

pp-f

Copyright MCMXIII by W. A. Quincke & Co, Los Angeles, Cal.
All Rights reserved

1st & 2^d Trombones 

ALOHA

Waltz

Arr. by H. G. SPOTSWOOD

INTRO.
Moderato

Copyright MCMXIII by W. A. Quincke & Co., Los Angeles, Cal.
All Rights reserved.

Baritone 

ALOHA

Waltz

Arr. by H. G. SPOTSWOOD

INTRO.
Moderato

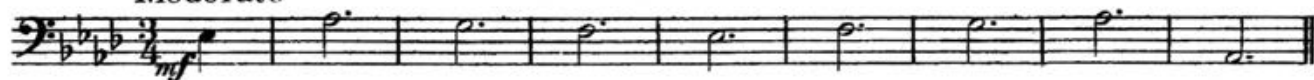

Baritone 

ALOHA

Waltz

Arr. by H. G. SPOTSWOOD

INTRO.
Moderato

Copyright MCMXIII by W. A. Quincke & Co., Los Angeles, Cal.
All Rights reserved.

1st & 2^d Trombones

ALOHA

Waltz

Arr. by H. G. SPOTSWOOD

INTRO.
Moderato

Tempo di Waltz *mf*

10

p

mf

10

32

f

3^d Trombone

ALOHA

Waltz

Arr. by H. G. SPOTSWOOD

INTRO.
Moderato

Tempo di Waltz

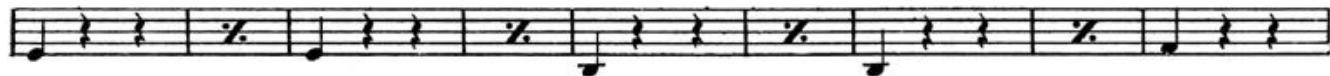
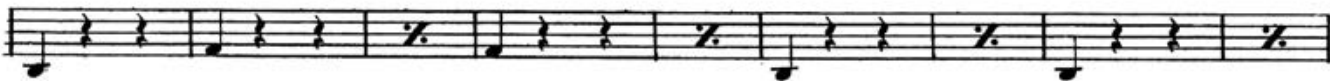

Copyright MCMXIII by W. A. Quincke & Co., Los Angeles, Cal.
All Rights reserved.

Basses

ALOHA

Waltz

Arr. by H. G. SPOTSWOOD

INTRO.
Moderato

Tempo di Waltz

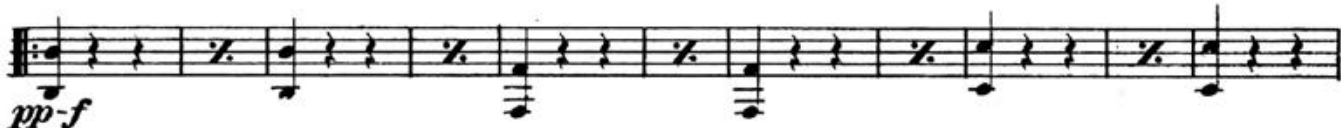
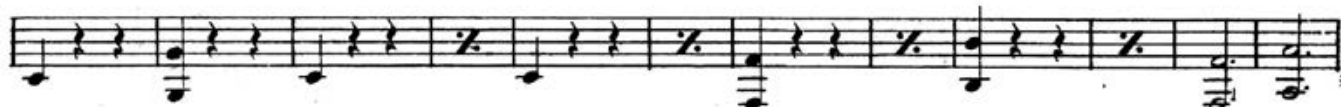

Drums & Bells

ALOHA

INTRO.
Moderato

Waltz

Arr. by H. G. SPOTSWOOD

Tempo di Waltz 31

Bells

Drs.

2 3 4

2 3 4

Copyright MCMXIII by W. A. Quincke & Co., Los Angeles, Cal.
All Rights reserved.