

Score

I LOVE YOUR BABY

(Can't Take My Eyes Off You)

Arranjo:
2º Ten Ronaldo Oliveira
CMUS-LUZIÂNIA

5

Fl.

B \flat Cl.

A. Sx.

T. Sx.

B \flat Tpt. 1

B \flat Tpt. 2

Tbn. 1

Tbn. 2

Euph.

Hn.

Tuba

Gtr.

D. S.

G/F

B \flat /F

F

The score includes various musical notations such as clefs, key signatures, dynamics (*mf*, *mp*), and articulation marks like slurs and triplets.

17

Fl.

B♭ Cl.

A. Sx.

T. Sx.

B♭ Tpt. 1

B♭ Tpt. 2

Tbn. 1

Tbn. 2

Euph.

Hn.

Tuba

17 B♭ B♭m F

Gtr.

D. S.

- B♭ Clarinet (B♭ Cl.):** Mirrors the flute's melody with a similar triplet pattern.
- Tenor Saxophone (T. Sx.):** Mirrors the alto saxophone's melody.
- B♭ Trumpet 1 (B♭ Tpt. 1) and B♭ Trumpet 2 (B♭ Tpt. 2):** Both play sustained notes, likely providing harmonic support.
- Trumpet 2 (Tbn. 2):** Plays a sustained note.
- Drum Set (D. S.):** Features a complex rhythmic pattern with various note values and rests.

Chord changes for the guitar part are indicated below the staff:

- Measure 21: G/F
- Measure 22: Gm/F
- Measure 23: F

25

Fl.

B♭ Cl.

A. Sx.

T. Sx.

25

B♭ Tpt. 1

B♭ Tpt. 2

Tbn. 1

Tbn. 2

Euph.

Hn.

Tuba

25

Gtr.

D. S.

F

F maj7

29

Fl.

B \flat Cl.

A. Sx.

T. Sx.

B \flat Tpt. 1

B \flat Tpt. 2

Tbn. 1

Tbn. 2

Euph.

Hn.

Tuba

29

Gtr.

D. S.

F7

B \flat

33

Fl.

B \flat Cl.

A. Sx.

T. Sx.

B \flat Tpt. 1

B \flat Tpt. 2

Tbn. 1

Tbn. 2

Euph.

Hn.

Tuba

33 B \flat B \flat m F G/F

Gtr.

D. S.

33

Measures 39-41:

- Gtr.:** Provides a rhythmic accompaniment with slash marks for strumming. Chords are indicated as Gm/F, F, and G7(#11).

Dynamics: *p* (piano) for woodwinds and Euph.; *mf* (mezzo-forte) for brass; *f* (forte) for Tbn. 1 and Hn. in measure 40.

43

Fl.

B♭ Cl.

A. Sx.

T. Sx.

B♭ Tpt. 1

B♭ Tpt. 2

Tbn. 1

Tbn. 2

Euph.

Hn.

Tuba

43 C (b9) F (#5) F (#5) G m (#11)

Gtr.

D. S.

47

Fl. *mf*

B \flat Cl. *mf*

A. Sx. *mf*

T. Sx. *mf*

B \flat Tpt. 1

B \flat Tpt. 2

Tbn. 1

Tbn. 2

Euph. *mf*

Hn. *mf*

Tuba *f*

47 C 7(b9) F(#5) D 7(#5)(#9)

Gtr.

D. S.

51

Fl.

B♭ Cl.

A. Sx.

T. Sx.

B♭ Tpt. 1

B♭ Tpt. 2

Tbn. 1

Tbn. 2

Euph.

Hn.

Tuba

51 B♭maj7 C/B♭ Am7 Dm7

Gtr.

51

D. S.

55

Fl.

B \flat Cl.

A. Sx.

T. Sx.

B \flat Tpt. 1

B \flat Tpt. 2

Tbn. 1

Tbn. 2

Euph.

Hn.

Tuba

Gtr.

D. S.

mp *mf*

Gm7 C7 F D7(#5)(#9)

59

Fl.

B♭ Cl.

A. Sx.

T. Sx.

B♭ Tpt. 1

B♭ Tpt. 2

Tbn. 1

Tbn. 2

Euph.

Hn.

Tuba

59 B♭maj7 C/B♭ Am7 Dm7

Gtr.

59

D. S.

71

Fl.

B \flat Cl.

A. Sx.

T. Sx.

B \flat Tpt. 1

B \flat Tpt. 2

Tbn. 1

Tbn. 2

Euph.

Hn.

Tuba

Gtr.

D. S.

Ab7

D \flat

75

Fl.

B \flat Cl.

A. Sx.

T. Sx.

B \flat Tpt. 1

B \flat Tpt. 2

Tbn. 1

Tbn. 2

Euph.

Hn.

Tuba

Gtr.

D. S.

75

75

D \flat m7

A \flat

B \flat m7

E \flat 7

81

Fl. *mp*

B \flat Cl. *mp*

A. Sx. *mf*

T. Sx. *mf*

B \flat Tpt. 1 *mf*

B \flat Tpt. 2

Tbn. 1 *mf*

Tbn. 2 *mf*

Euph. *f*

Hn. *f*

Tuba

Gtr. *Ab* *G7(b5)* *C(b9)*

D. S.

I LOVE YOUR BABY

85

Fl.

B \flat Cl.

A. Sx.

T. Sx.

B \flat Tpt. 1

B \flat Tpt. 2

Tbn. 1

Tbn. 2

Euph.

Hn.

Tuba

85 F(#5) D7(#5)(#9) B \flat maj7

Gtr.

85

D. S.

89

Fl.

B \flat Cl.

A. Sx.

T. Sx.

B \flat Tpt. 1

B \flat Tpt. 2

Tbn. 1

Tbn. 2

Euph.

Hn.

Tuba

89 C/B \flat Am7 Dm7 Gm7

Gtr.

89

D. S.

97

Fl.

B \flat Cl.

A. Sx.

T. Sx.

B \flat Tpt. 1

B \flat Tpt. 2

Tbn. 1

Tbn. 2

Euph.

Hn.

Tuba

97 C/B \flat Am7 Dm7 Gm7

Gtr.

97

D. S.

101

Fl.

B \flat Cl.

A. Sx.

T. Sx.

B \flat Tpt. 1

B \flat Tpt. 2

Tbn. 1

Tbn. 2

Euph.

Hn.

Tuba

101 C7 F6 Gm7 Gm6 Gm7

Gtr.

D. S.

105

Fl.

B \flat Cl.

A. Sx.

T. Sx.

mp

mp

mp

mp

105

B \flat Tpt. 1

B \flat Tpt. 2

Tbn. 1

Tbn. 2

Euph.

Hn.

Tuba

mf

105

Gtr.

D. S.

E \flat 7

E \flat 7

G/F

G m/F

109

Fl.

B \flat Cl.

A. Sx.

T. Sx.

B \flat Tpt. 1
mf

B \flat Tpt. 2
mf

Tbn. 1
mf

Tbn. 2
mf

Euph.

Hn.

Tuba

Gtr. F G/F B \flat /F

D. S.

This musical score is for the piece "I Love Your Baby" on page 28. It features a variety of instruments including woodwinds, brass, strings, and percussion. The score is divided into two systems. The first system includes Flute (Fl.), B-flat Clarinet (B♭ Cl.), Alto Saxophone (A. Sax.), and Tenor Saxophone (T. Sax.), all playing sustained notes with a hairpin crescendo. The second system includes B-flat Trumpet 1 (B♭ Tpt. 1), B-flat Trumpet 2 (B♭ Tpt. 2), Trombone 1 (Tbn. 1), Trombone 2 (Tbn. 2), Euphonium (Euph.), Horn (Hn.), and Tuba, all playing rhythmic patterns. The Euphonium and Horn parts are sustained notes with a hairpin crescendo. The Guitar (Gtr.) part is a sustained chord marked with a diamond symbol and the letter 'F'. The Double Bass (D. S.) part plays a rhythmic pattern of eighth notes.

113

Fl.

B♭ Cl.

A. Sax.

T. Sax.

113

B♭ Tpt. 1

B♭ Tpt. 2

Tbn. 1

Tbn. 2

Euph.

Hn.

Tuba

113 F

Gtr.

113

D. S.

Flute

I LOVE YOUR BABY

(Can't Take My Eyes Off You)

Arranjo:
2º Ten Ronaldo Oliveira
CMUS-LUZIÂNIA

9 *mp*

15 *mf*

21

27

33

39 *p*

47 *mf*

53

59

2
64

I LOVE YOUR BABY

mp

mp

mp

mp

mp

mf

mf

mp

sfz

Clarinet in B \flat

I LOVE YOUR BABY

(Can't Take My Eyes Off You)

Arranjo:
2º Ten Ronaldo Oliveira
CMUS-LUZIÂNIA

mp

9 G mf

15

21

27

33

39 p

47 mf

53

58

2
63

I LOVE YOUR BABY

mp

mp

mp

mp

mp

mf

mp

mp

sfz

Alto Sax

I LOVE YOUR BABY

(Can't Take My Eyes Off You)

Arranjo:
2º Ten Ronaldo Oliveira
CMUS-LUZIÂNIA

2
62

I LOVE YOUR BABY

mp

mp

mf

mf

mf

mf

mf

mp

sfz

Tenor Sax

I LOVE YOUR BABY

(Can't Take My Eyes Off You)

Arranjo:
2º Ten Ronaldo Oliveira
CMUS-LUZIÂNIA

2
62

I LOVE YOUR BABY

mp

mp

mf

mf

mf

mf

mf

mp

sfz

Trumpet in B \flat 1

I LOVE YOUR BABY

(Can't Take My Eyes Off You)

Arranjo:
2º Ten Ronaldo Oliveira
CMUS-LUZIÂNIA

2
68

I LOVE YOUR BABY

76

mf

83

89

94

mf

99

104

mf

111

sfz

Trumpet in B \flat 2

I LOVE YOUR BABY

(Can't Take My Eyes Off You)

Arranjo:
2º Ten Ronaldo Oliveira
CMUS-LUZIÂNIA

3

mf

8

mp

15

24

33

42

mf

47

53

58

63

mp

2
70

I LOVE YOUR BABY

Horn in F

I LOVE YOUR BABY

(Can't Take My Eyes Off You)

Arranjo:
2º Ten Ronaldo Oliveira
CMUS-LUZIÂNIA

16

23

30

37

43

48

54

60

mp

mf

f

mf

mf

3

2
65

I LOVE YOUR BABY

Euphonium

I LOVE YOUR BABY

(Can't Take My Eyes Off You)

Arranjo:
2º Ten Ronaldo Oliveira
CMUS-LUZIÂNIA

2
63

I LOVE YOUR BABY

mf

mf

mf

f

mf

1.

2.

mp

F

sfz

Euphonium Bb

I LOVE YOUR BABY

(Can't Take My Eyes Off You)

Arranjo:
2º Ten Ronaldo Oliveira
CMUS-LUZIÂNIA

2
63

I LOVE YOUR BABY

mf

mf

mf

f

mf

mf

mf

mf

mp

sfz

Trombone 1

I LOVE YOUR BABY

(Can't Take My Eyes Off You)

Arranjo:
2º Ten Ronaldo Oliveira
CMUS-LUZIÂNIA

3

mf

8

mf

14

21

28

35

f

42

mf

47

52

57

©

I LOVE YOUR BABY

62

mf

3 3

68

3 3 3 3

73

3 3 3 3

78

3 3 3

mf

84

89

3

94

mf

99

3

2.

104

2

mf

111

sfz

Trombone 2

I LOVE YOUR BABY

(Can't Take My Eyes Off You)

Arranjo:
2º Ten Ronaldo Oliveira
CMUS-LUZIÂNIA

2
69 I LOVE YOUR BABY

3 3 3 3

74

3 3 3 3

79

3 3

mf

84

90

95

mf

100

1. 2.

3

106

2

mf

113

sfz

Tuba Bb

I LOVE YOUR BABY

(Can't Take My Eyes Off You)

Arranjo:
2º Ten Ronaldo Oliveira
CMUS-LUZIÂNIA

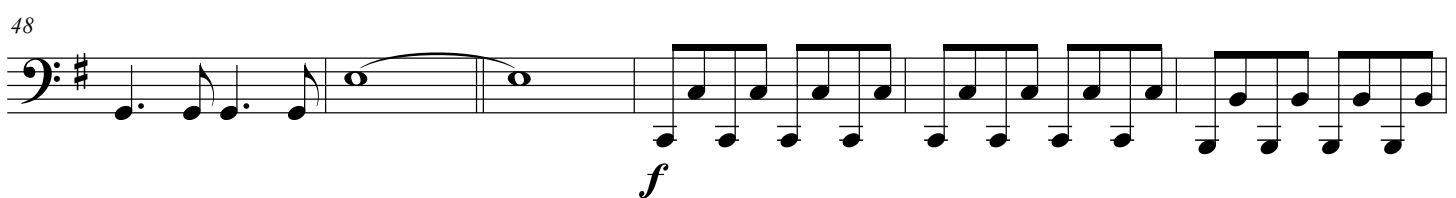
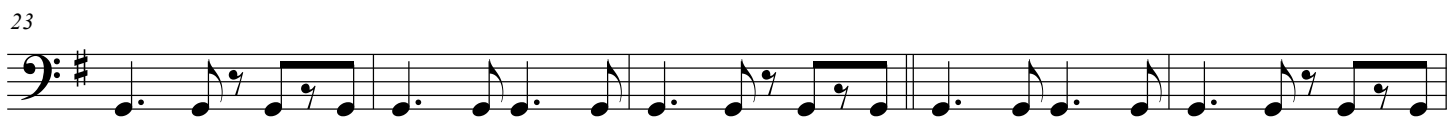
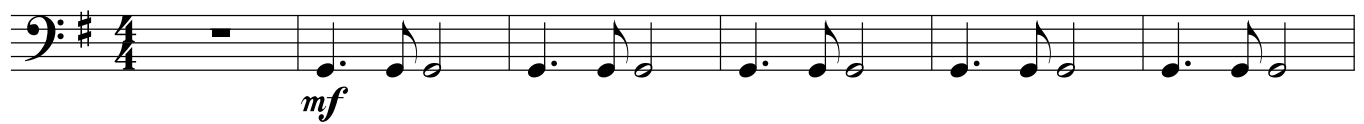

I LOVE YOUR BABY

54 *mp* *mf*

59 *mp* *mf*

64 *mf*

70

75

81

87 *f*

92 *mf*

97 1.

102 2. *mf*

108

115 *sfz*

Tuba

I LOVE YOUR BABY

(Can't Take My Eyes Off You)

Arranjo:
2º Ten Ronaldo Oliveira
CMUS-LUZIÂNIA

mf

7

13

18

23

28

33

38

43

48

f

I LOVE YOUR BABY

Guitar

I LOVE YOUR BABY

(Can't Take My Eyes Off You)

Arranjo:
2º Ten Ronaldo Oliveira
CMUS-LUZIÂNIA

Chords: G/F, Gm/F, F, G/F, Bb/F, F

9 F, F maj7, F7, Bb, Bb

18 Bbm, F, G/F, Gm/F, F, F

27 F maj7, F7, Bb, Bb, Bbm

36 F, G/F, Gm/F, F, G7(#11), C(b9), F(#5)

45 F(#5), Gm(#11), C7(b9), F(#5), D7(#5)(#9), Bbmaj7, C/Bb, Am7

54 Dm7, Gm7, C7, F, D7(#5)(#9), Bbmaj7, C/Bb, Am7, Dm7

63 Gm7, Gm6, Gm7, Eb7, Eb7, Ab, Abmaj7

70 Ab7, Db, Dbm7, Ab

79 Bbm7, Eb7, Ab, G7(b5), C(b9), F(#5), D7(#5)(#9)

2
88 **I LOVE YOUR BABY**
Bbmaj7 C/Bb Am7 Dm7 Gm7 C7 F D7 Bbmaj7

97 C/Bb Am7 Dm7 Gm7 C7 F6 Gm7 Gm6 Gm7

105 Eb7 Eb7 G/F Gm/F F G/F Bb/F

113 F F F F F(6)(9) *sfz*

Drum Set

I LOVE YOUR BABY

(Can't Take My Eyes Off You)

Arranjo:
2º Ten Ronaldo Oliveira
CMUS-LUZIÂNIA

2
58

I LOVE YOUR BABY

sfz