

FESTIVAL JUNINO

Olha pro céu, A fogueira tá queimando e Pagode russo

Arr: Fábio Mesquita

Luiz Gonzaga

The musical score is arranged in two systems. The first system includes the woodwind section (Flute, Clarinet in E \flat , 1st, 2nd, 3rd, and Bass Clarinet in B \flat , Alto Sax 1 and 3, Tenor Sax 1 and 2, and Baritone Sax) and the brass section (1st, 2nd, and 3rd Trumpet in B \flat , Horn in F, 1st, 2nd, and Bass Trombone, Euphonium, and Basses B \flat). The second system includes the Drum Set. The score is in 2/4 time with a key signature of two sharps (F# and C#). A section marked 'A' begins at the end of the first system and continues through the second system. Dynamics include *ff*, *f*, *mp*, *p*, and *mf*. The drum set part includes a snare drum pattern and a cymbal pattern, with a measure marked with a circled '4'.

This musical score is for a large ensemble, likely a symphony orchestra or concert band. It features the following instruments and parts:

- Woodwinds:** Flute (Fl.), Eb Clarinet (Eb Cl.), Clarinet 1 (Cl. 1), Clarinet 2 (Cl. 2), Clarinet 3 (Cl. 3), Bass Clarinet (B. Cl.), Alto Saxophone 1 (A Sax.1), Alto Saxophone 2 (A Sax.2), Tenor Saxophone 1 (T. Sax.1), Tenor Saxophone 2 (T. Sax.2), and Baritone Saxophone (Bar. Sax.).
- Brass:** Trumpet 1 (Tpt. 1), Trumpet 2 (Tpt. 2), Trumpet 3 (Tpt. 3), Horns (Hns.), Trombone 1 (Tbn. 1), Trombone 2 (Tbn. 2), Baritone Trombone (B. Tbn.), and Euphonium (Euph.).
- Percussion:** Bass and Drum (Dr.).

36 **B**

Fl.

E♭ Cl. *mp*

Cl. 1 *mf*

Cl. 2 *p*

Cl. 3

B. Cl. *mf*

A Sax.1

A Sax.2

T. Sax.1

T. Sax.2

Bar. Sax. *f*

B

Tpt. 1 *mf*

Tpt. 2 *mf*

Tpt. 3 *mp*

Hns *mp* (4)

Tbn. 1 *mf*

Tbn. 2 *f* *mf*

B. Tbn. *mf*

Euph.

Bass

Dr. (28) (32) (4)

48

Fl.

E♭ Cl.

Cl. 1

Cl. 2

Cl. 3

B. Cl.

A Sax.1

A Sax.2

T. Sax.1

T. Sax.2

Bar. Sax.

Tpt. 1

Tpt. 2

Tpt. 3

Hns

Tbn. 1

Tbn. 2

B. Tbn.

Euph.

Bass

Dr.

(8) (12) (16)

60

Fl.

E♭ Cl.

Cl. 1

Cl. 2

Cl. 3

B. Cl.

A Sax.1

A Sax.2

T. Sax.1

T. Sax.2

Bar. Sax.

Tpt. 1

Tpt. 2

Tpt. 3

Hns

Tbn. 1

Tbn. 2

B. Tbn.

Euph.

Bass

Dr.

(20)

(24)

(4)

(8)

73 **C**

Fl.

E♭ Cl.

Cl. 1

Cl. 2

Cl. 3

B. Cl.

A Sax.1

A Sax.2

T. Sax.1

T. Sax.2

Bar. Sax.

C

Tpt. 1

Tpt. 2

Tpt. 3

Hns

Tbn. 1

Tbn. 2

B. Tbn.

Euph.

Bass

Dr.

H

85

1. 2.

Fl.

E♭ Cl.

Cl. 1

Cl. 2

Cl. 3

B. Cl.

A Sax.1

A Sax.2

T. Sax.1

T. Sax.2

Bar. Sax.

Tpt. 1

Tpt. 2

Tpt. 3

Hns

Tbn. 1

Tbn. 2

B. Tbn.

Euph.

Bass

Dr.

(12) (16) (4)

f *mf* *mp*

97

FL.

E \flat Cl.

Cl. 1

Cl. 2

Cl. 3

B. Cl.

A Sax.1

A Sax.2

T. Sax.1

T. Sax.2

Bar. Sax.

Tpt. 1

Tpt. 2

Tpt. 3

Hns

Tbn. 1

Tbn. 2

B. Tbn.

Euph.

Bass

Dr.

(8)

(4)

1.

D

107

Fl.

E \flat Cl.

Cl. 1

Cl. 2

Cl. 3

B. Cl.

A Sax.1

A Sax.2

T. Sax.1

T. Sax.2

Bar. Sax.

Tpt. 1

Tpt. 2

Tpt. 3

Hns

Tbn. 1

Tbn. 2

B. Tbn.

Euph.

Bass

Dr.

f

mp

f

(4)

(8)

118 **E**

Fl.
E \flat Cl.
Cl. 1
Cl. 2
Cl. 3
B. Cl.
A Sax.1
A Sax.2
T. Sax.1
mf
T. Sax.2
mf
Bar. Sax.
mf

E

Tpt. 1
Tpt. 2
Tpt. 3
Hns
mf
Tbn. 1
Tbn. 2
B. Tbn.
Euph.
Bass
Dr.

(4) (8)

FESTIVAL JUNINO

Flute

Olha pro céu, A fogueira tá queimando e Pagode russo

Arr: Fábio Mesquita

Luiz Gonzaga

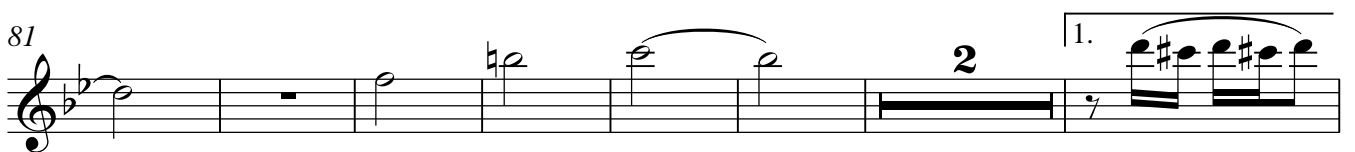
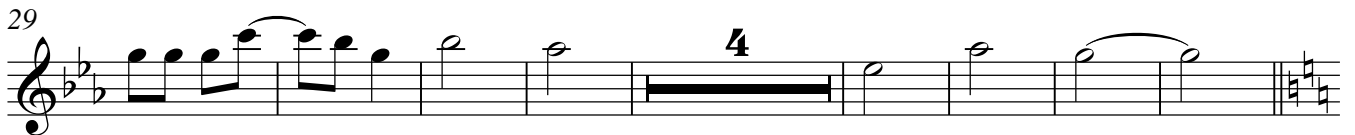
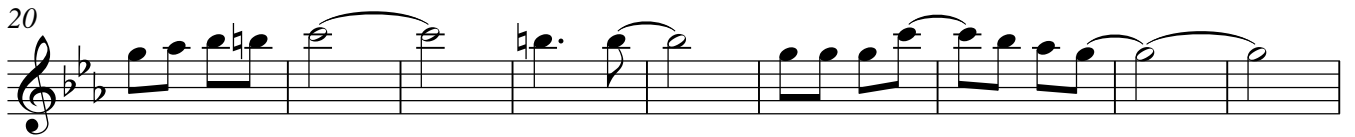

Oboé

FESTIVAL JUNINO

Olha pro céu, A fogueira tá queimando e Pagode russo

Arr: Fábio Mesquita

Luiz Gonzaga

Festival Junino
Oboé

2

83

p *f* *f*

93

f

103

f **D**

112

f

119

f **E**

130

f **F** Hey!!!

139

f **F**

146

f

FESTIVAL JUNINO

Fagote

Olha pro céu, A fogueira tá queimando e Pagode russo

Arr: Fábio Mesquita

Luiz Gonzaga

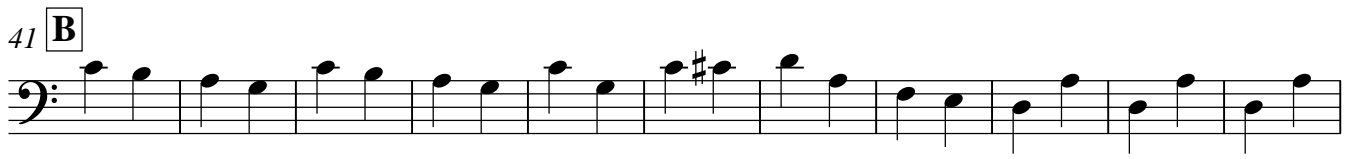

Festival Junino

Fagote

2

103

109

D

119

E

129

140

F

146

Clarinet in E_b

FESTIVAL JUNINO

Olha pro céu, A fogueira tá queimando e Pagode russo

Arr: Fábio Mesquita

Luiz Gonzaga

ff

9 **A**

p

20

f

29

mp

41 **B**

f

50

mf

62

f

69

#

75 **C**

3

1st Clarinet in B \flat **FESTIVAL JUNINO**
Olha pro céu, A fogueira tá queimando e Pagode russo

Arr: Fábio Mesquita

Luiz Gonzaga

ff

9 **A**

mp *mf*

20

f

29

mf

41 **B**

f

50

f

62

f

69

f

75 **C**

f

festival junino
1st Clarinet in B \flat

2

83

93

112

119

130

139

146

2nd Clarinet in B \flat **FESTIVAL JUNINO**
Olha pro céu, A fogueira tá queimando e Pagode russo

Arr: Fábio Mesquita

Luiz Gonzaga

ff

9 **A**

mp

20

f

29

p

41 **B**

f

50

4

62

62

69

69

75 **C**

3

festival junino
2nd Clarinet in B \flat

83

p *f*

93

f

103

f **D**

112

f

119

f **E** **D**

130

f Hey!!!

139

f **F**

146

f

3rd Clarinet in B \flat

FESTIVAL JUNINO

Olha pro céu, A fogueira tá queimando e Pagode russo

Arr: Fábio Mesquita

Luiz Gonzaga

ff

9 **A**

mp

20

mp

29

mp

41 **B**

f

50

mf

62

f

69

f

75 **C**

f

festival junino
3rd Clarinet in B \flat

83 **2** 1. **2.**
p *f* *f*

93 **5** **3**

1. 2. **D**

112 1. 2.

119 **E** **2** **3** 1. 2. **2**

130 1. 2. Hey!!!

139 **F** **2** *f*

146 1. 2.

Bass Clarinet B \flat

FESTIVAL JUNINO

Olha pro céu, A fogueira tá queimando e Pagode russo

Arr: Fábio Mesquita

Luiz Gonzaga

f

9 **A**

2

19

3

29

p *mf*

41 **B**

41

52

52

63

63

74 **C**

f

80

mp

festival junino
Bass Clarinet B \flat

89 1. 2.

97 1.

2. D

115 1. 2. E 2 3 1.

127 2. 2 1.

137 2. F ff

144 1. 2.

FESTIVAL JUNINO

Alto Sax 1 Olha pro céu, A fogueira tá queimando e Pagode russo

Arr: Fábio Mesquita

Luiz Gonzaga

festival junino
Alto Sax 1

87

mf *f*

94

3 3

104

1. 2.

109

D 1.

117

E 1. 2.

128

1.

137

2. Hey!!! 2 F

145

1. 2.

Alto Sax 3

FESTIVAL JUNINO

Olha pro céu, A fogueira tá queimando e Pagode russo

Arr: Fábio Mesquita

Luiz Gonzaga

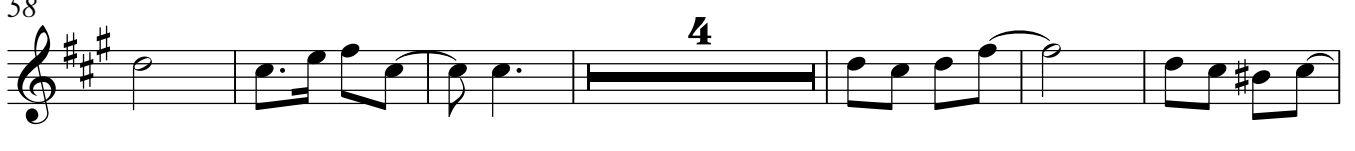
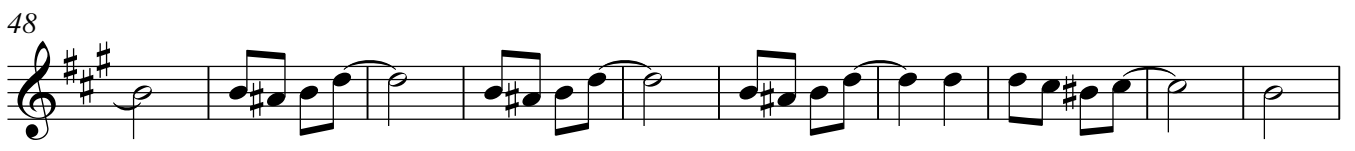

FESTIVAL JUNINO

Tenor Sax 1 Olha pro céu, A fogueira tá queimando e Pagode russo

Arr: Fábio Mesquita

Luiz Gonzaga

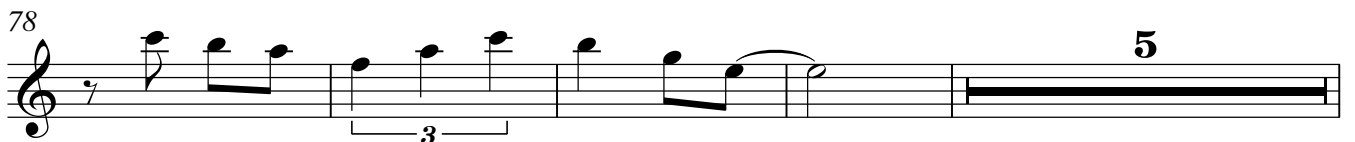
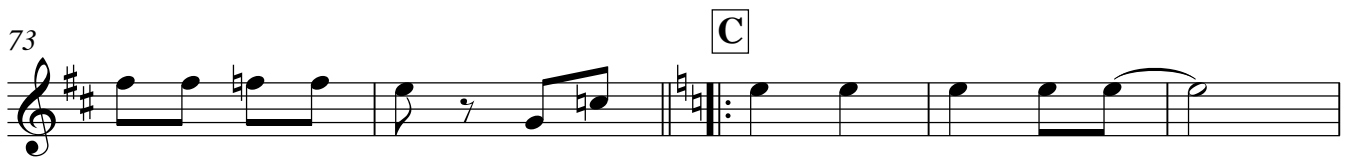
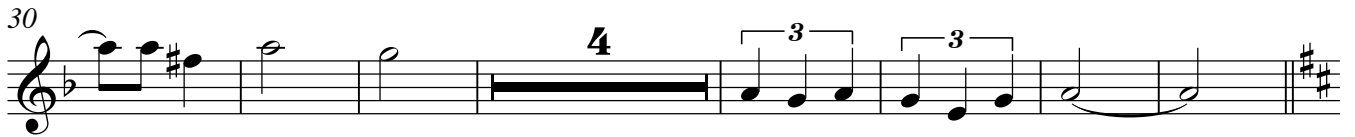
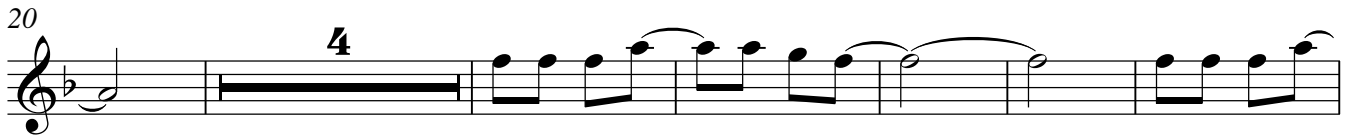

festival junino
Tenor Sax 1

87

1. 2.

95

103

1. 2. *f*

109 **D**

118 **E**

mf 1. 2.

129

1. 2. Hey!!!

139 **F**

f

145

1. 2.

Tenor Sax 2

FESTIVAL JUNINO

Olha pro céu, A fogueira tá queimando e Pagode russo

Arr: Fábio Mesquita

Luiz Gonzaga

ff

9 **A**

mf f

20

4

30

4 3 3

41 **B**

f

51

51

61

4

73 **C**

C

78

3 5

festival junino
Tenor Sax 2

87

95

103

109 **D**

118 **E**

129

138 Hey!!! **F**

145

Baritone Sax

FESTIVAL JUNINO

Olha pro céu, A fogueira tá queimando e Pagode russo

Arr: Fábio Mesquita

Luiz Gonzaga

1 *f*

9 **A** 6 3 *mf*

24

31 4 *f* 3 3

41 **B** *mf*

52

63

74 **C** 5 *f* 3

festival junino
Baritone Sax

87

1. 2.

95

103

109 **D**

118 **E**

129

138 **F**

145

1st Trumpet in B \flat **FESTIVAL JUNINO**

Olha pro céu, A fogueira tá queimando e Pagode russo

Arr: Fábio Mesquita

Luiz Gonzaga

1

9 **A**

21

29

41 **B**

53

65

75 **C**

festival junino
1st Trumpet in B \flat

82 *f* 1. 2.

92 *mp* *f* 3

102 1. 2.

109 **D** 6 *f* 1. 2.

119 **E** 1. 2.

128 3 1. 2. Hey!!!

139 **F** 2 *f*

146 1. 2.

2nd Trumpet in B \flat **FESTIVAL JUNINO**

Olha pro céu, A fogueira tá queimando e Pagode russo

Arr: Fábio Mesquita

Luiz Gonzaga

f

9 **A**

mf 4

21

f 3 3 2

29

4 3

41 **B**

mf 3

53

p *f* 2 3 3

65

f

75 **C**

2 3

festival junino
2nd Trumpet in B \flat

2

84

1. 2. *mp*

94

3 3 *f*

103

1. 2.

109 **D**

6 1. 2.

119 **E**

1. 2.

128 -

3 1. 2. Hey!!!

139 **F**

2 *f*

146

1. 2.

3rd Trumpet in B \flat **FESTIVAL JUNINO**
Olha pro céu, A fogueira tá queimando e Pagode russo

Arr: Fábio Mesquita

Luiz Gonzaga

9

9 **A**

4

21

2

29

4 3

41 **B**

3

52

2 3

62

3

72 **C**

2 3

festival junino
3rd Trumpet in B♭

2

82

1. 2.

92

3

102

3 1. 2.

109 **D**

6 1. 2.

119 **E**

1. 2.

128

3 1. 2. Hey!!!

139 **F**

2 f

146

1. 2.

FESTIVAL JUNINO

Horn in F

Olha pro céu, A fogueira tá queimando e Pagode russo

Arr: Fábio Mesquita

Luiz Gonzaga

9

19

28

38

49

60

68

75

84

festival junino
Horn in F

2

79

88

99

107

113

119

128

134

141

146

FESTIVAL JUNINO

1st Trombone

Olha pro céu, A fogueira tá queimando e Pagode russo

Arr: Fábio Mesquita

Luiz Gonzaga

mf

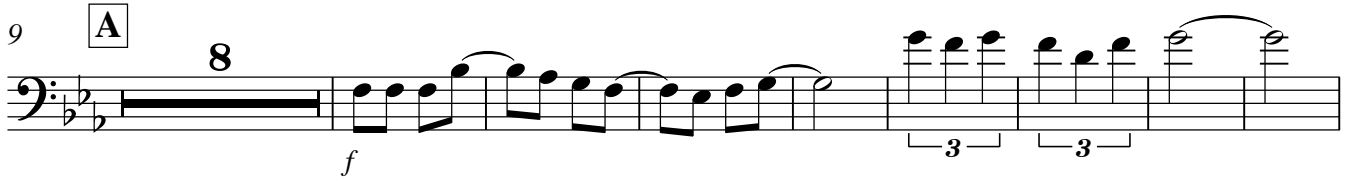

f

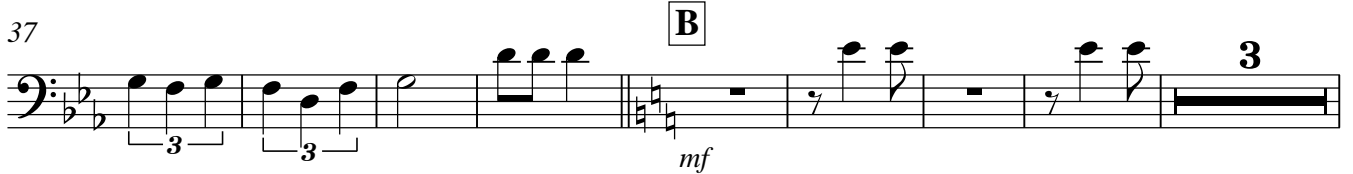

mf

f

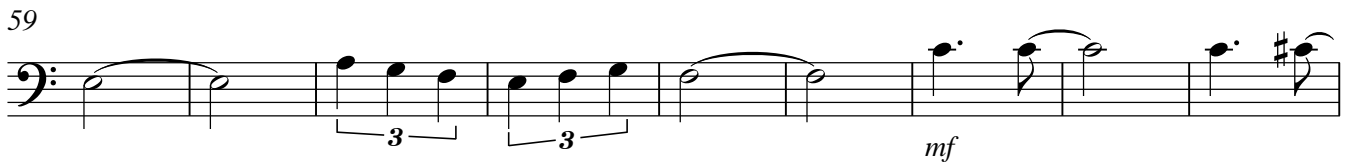

mf

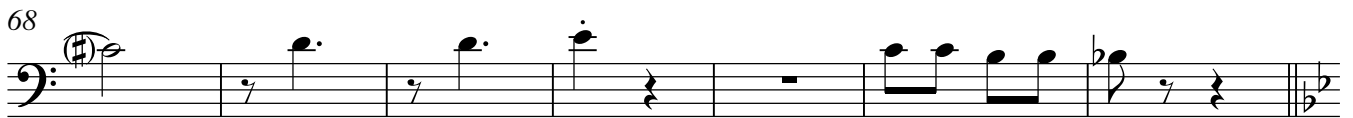

festival junino

1st Trombone

2

95

103

109

D

119

E

129

140

F

146

FESTIVAL JUNINO

2nd Trombone

Olha pro céu, A fogueira tá queimando e Pagode russo

Arr: Fábio Mesquita

Luiz Gonzaga

f

9 **A**
8

25 **B**
2 3

mf *f*

38 **B**
3 3

mf

49 **B**
2 3

f

61 **B**
3 3

mf

72 **C**
2 3

82 **C**
f

88 **C**
1. 2. 3

festival junino
2nd Trombone

95

103

109

D

119

E

129

140

F

ff

146

FESTIVAL JUNINO

Bass Trombone Olha pro céu, A fogueira tá queimando e Pagode russo

Arr: Fábio Mesquita

Luiz Gonzaga

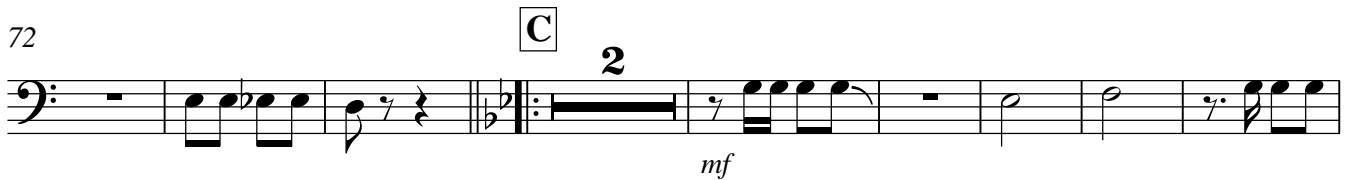
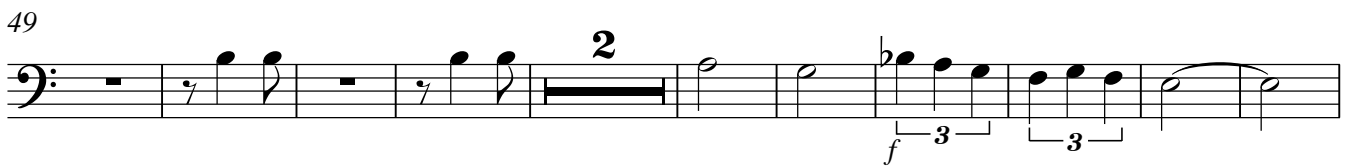

festival junino
Bass Trombone

95

103

109

D

119

E

129

140

F

146

Euphonium B \flat

FESTIVAL JUNINO

Olha pro céu, A fogueira tá queimando e Pagode russo

Arr: Fábio Mesquita

Luiz Gonzaga

f

9 **A**

7

23

3

32

3

41 **B**

3

51

2

4

64 **C**

8

2

Festival Junino
Euphonium B \flat

2

79

89

100

119

129

139

145

FESTIVAL JUNINO

Euphonium C

Olha pro céu, A fogueira tá queimando e Pagode russo

Arr: Fábio Mesquita

Luiz Gonzaga

1

9 **A** 7

24

32

41 **B** 3

51 2 4

64 8 **C** 2

FESTIVAL JUNINO

Basses B \flat

Olha pro céu, A fogueira tá queimando e Pagode russo

Arr: Fábio Mesquita

Luiz Gonzaga

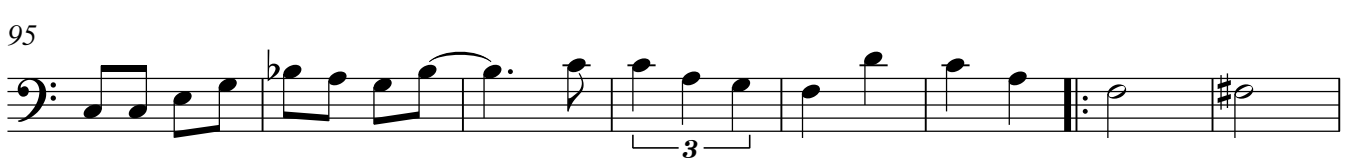
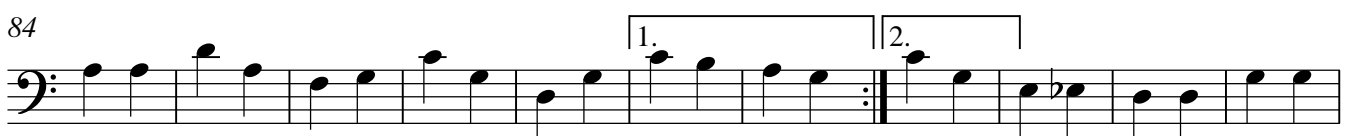
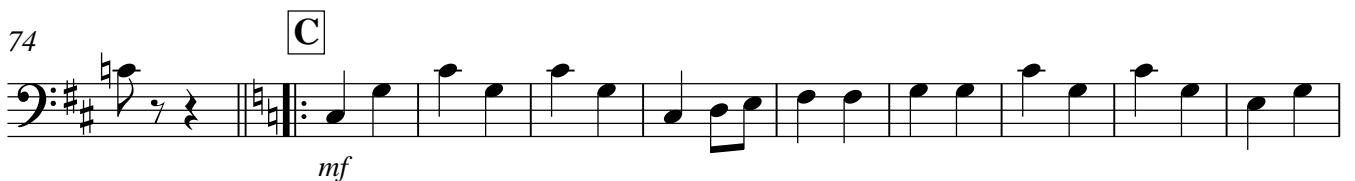
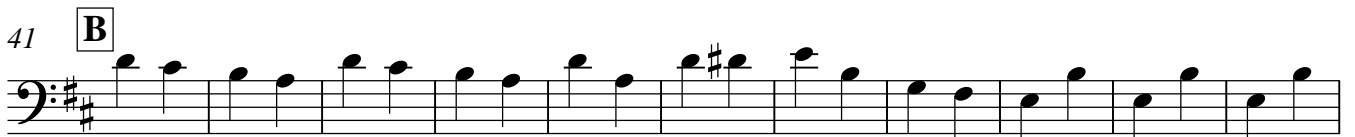

Festival Junino

2

Basses B \flat

103

109 **D**

119 **E**

129

140

ff

146

FESTIVAL JUNINO

Basses E \flat

Olha pro céu, A fogueira tá queimando e Pagode russo

Arr: Fábio Mesquita

Luiz Gonzaga

f

9 **A**

mf

20

31

41 **B**

52

63

f

74 **C**

mf

84

1. 2.

95

3

Festival Junino

Basses Eb

2

103

109

D

119

E

129

140

F

146

FESTIVAL JUNINO

Basses C

Olha pro céu, A fogueira tá queimando e Pagode russo

Arr: Fábio Mesquita

Luiz Gonzaga

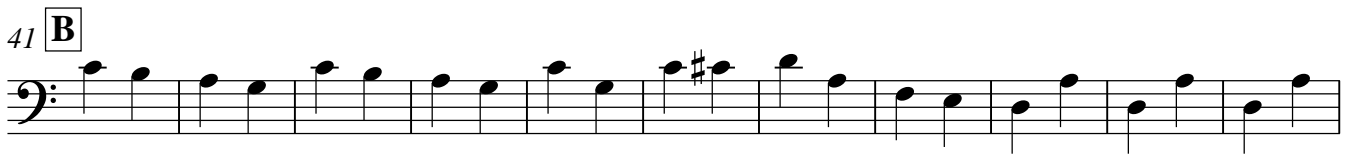

Festival Junino

Basses C

2

103

109

D

119

E

129

140

F

146

Drum Set

FESTIVAL JUNINO

Olha pro céu, A fogueira tá queimando e Pagode russo

Arr: Fábio Mesquita

Luiz Gonzaga

The notation is organized into systems, each starting with a measure number and a section letter in a box:

Festival Junino
Drum Set

2

91

102

109 **D**

119 **E**

129

139 **F**

145
