

Hino do Padroeiro Sagrado Coração de Jesus - Brejo Santo/CE

Arranjo: Daniel Rocha

Composição: Clériston Oliveira

- Woodwinds:**
 - Clarinet 1 & 2:** Play similar parts to the flute, including triplets and trills.
 - Bass Clarinet:** Plays a similar line to the other clarinets.
 - Tenor Sax & Baritone Sax:** Play a similar melodic line.
- Brass:**
 - Mellophone:** Plays a simple rhythmic accompaniment.
 - Trombone (two staves):** Play a rhythmic pattern with triplet markings.
 - Sousaphone:** Plays a simple rhythmic accompaniment.
- Percussion:**
 - Snare Drum:** Features a complex rhythmic pattern with triplet markings.
 - Tenor Drums & Bass Drums:** Play a simple rhythmic accompaniment.
 - Cymbals:** Play a simple rhythmic accompaniment.

7

Fl.

Cl. 1

Cl. 2

B. Cl.

A. Sax.

A. Sax.

T. Sax.

Bar. Sax.

Tpt. 1

Tpt. 2

Mph.

Tbn.

Tbn.

Sphn.

S.D.

T.D.

B.D.

Cym.

p

mp

mp

mp

mp

mp

14

Fl.
Cl. 1
Cl. 2
B. Cl.
A. Sax.
A. Sax.
T. Sax.
Bar. Sax.
Tpt. 1
Tpt. 2
Mph.
Tbn.
Tbn.
Sphn.
S.D.
T.D.
B.D.
Cym.

21

Fl.

Cl. 1

Cl. 2

B. Cl.

A. Sax.

A. Sax.

T. Sax.

Bar. Sax.

Tpt. 1

Tpt. 2

Mph.

Tbn.

Tbn.

Sphn.

S.D.

T.D.

B.D.

Cym.

28

Fl.
Cl. 1
Cl. 2
B. Cl.
A. Sax.
A. Sax.
T. Sax.
Bar. Sax.
Tpt. 1
Tpt. 2
Mph.
Tbn.
Tbn.
Sphn.
S.D.
T.D.
B.D.
Cym.

34

Fl.

Cl. 1

Cl. 2

B. Cl.

A. Sax

A. Sax.

T. Sax.

Bar. Sax.

Tpt. 1

Tpt. 2

Mph.

Tbn.

Tbn.

Sphn.

S.D.

T.D.

B.D.

Cym.

40

Fl.
Cl. 1
Cl. 2
B. Cl.
A. Sax.
A. Sax.
T. Sax.
Bar. Sax.
Tpt. 1
Tpt. 2
Mph.
Tbn.
Tbn.
Sphn.
S.D.
T.D.
B.D.
Cym.

47

Fl.
Cl. 1
Cl. 2
B. Cl.
A. Sax.
A. Sax.
T. Sax.
Bar. Sax.
Tpt. 1
Tpt. 2
Mph.
Tbn.
Tbn.
Sphn.
S.D.
T.D.
B.D.
Cym.

Hino do Padroeiro Sagrado Coração de Jesus - Brejo Santo/CE

Flute

Arranjo: Daniel Rocha

Composição: Clériston Oliveira

Hino do Padroeiro Sagrado Coração de Jesus - Brejo Santo/CE

B \flat Clarinet 1

Arranjo: Daniel Rocha

Composição: Clériston Oliveira

Hino do Padroeiro Sagrado Coração de Jesus - Brejo Santo/CE

B \flat Clarinet 2

Arranjo: Daniel Rocha

Composição: Clériston Oliveira

Hino do Padroeiro Sagrado Coração de Jesus - Brejo Santo/CE

Bass Clarinet

Arranjo: Daniel Rocha

Composição: Clériston Oliveira

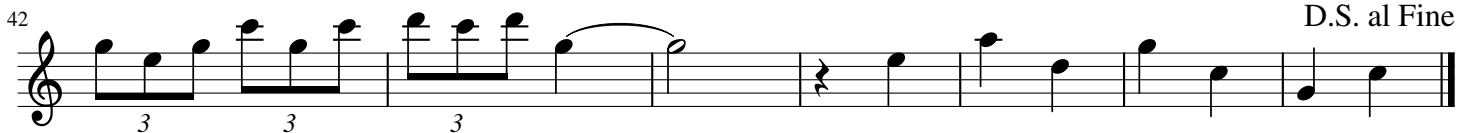
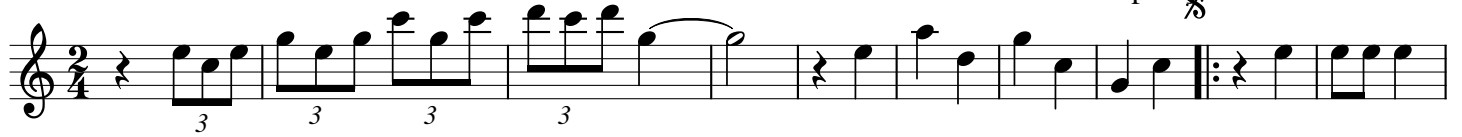

Hino do Padroeiro Sagrado Coração de Jesus - Brejo Santo/CE

Saxofone Alto

Arranjo: Daniel Rocha

Composição: Clériston Oliveira

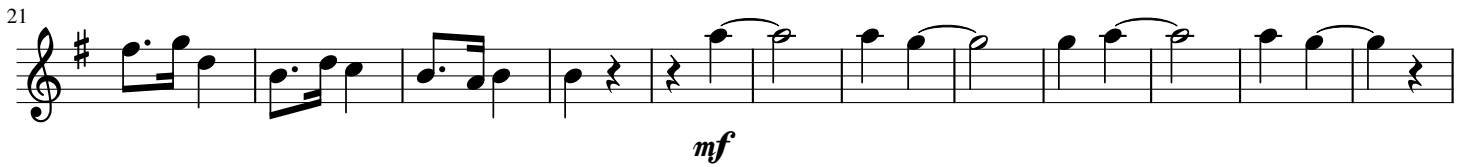

Hino do Padroeiro Sagrado Coração de Jesus - Brejo Santo/CE

Alto Saxophone

Arranjo: Daniel Rocha

Composição: Clériston Oliveira

Hino do Padroeiro Sagrado Coração de Jesus - Brejo Santo/CE

Tenor Saxophone

Arranjo: Daniel Rocha

Composição: Clériston Oliveira

p

12

23

34

45

D.S. al Fine

Hino do Padroeiro Sagrado Coração de Jesus - Brejo Santo/CE

Baritone Saxophone

Arranjo: Daniel Rocha

Composição: Clériston Oliveira

D.S. al Fine

Hino do Padroeiro Sagrado Coração de Jesus - Brejo Santo/CE

B♭ Trumpet 1

Arranjo: Daniel Rocha

Composição: Clériston Oliveira

Hino do Padroeiro Sagrado Coração de Jesus - Brejo Santo/CE

B♭ Trumpet 2

Arranjo: Daniel Rocha

Composição: Clériston Oliveira

3 3 3 3

9

19

mf

28

35

3 3 3 3

44

D.S. al Fine

Hino do Padroeiro Sagrado Coração de Jesus - Brejo Santo/CE

Mellophone

Arranjo: Daniel Rocha

Composição: Clériston Oliveira

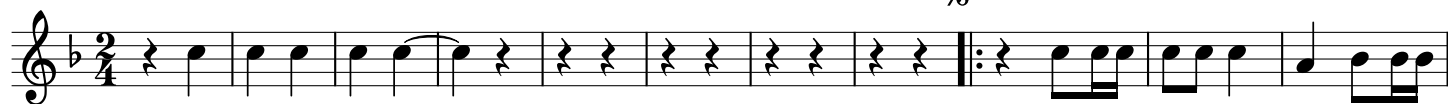

D.S. al Fine

Hino do Padroeiro Sagrado Coração de Jesus - Brejo Santo/CE

Trombone 1

Arranjo: Daniel Rocha

Composição: Clériston Oliveira

3 3

mp

f

3 3

48 D.S. al Fine

Hino do Padroeiro Sagrado Coração de Jesus - Brejo Santo/CE

Trombone 2

Arranjo: Daniel Rocha

Composição: Clériston Oliveira

1
3 3
mp

11

25
f

34
3

43
3
D.S. al Fine

Hino do Padroeiro Sagrado Coração de Jesus - Brejo Santo/CE

Sousaphone

Arranjo: Daniel Rocha

Composição: Clériston Oliveira

13

26

39

D.S. al Fine

Hino do Padroeiro Sagrado Coração de Jesus - Brejo Santo/CE

Snare Drum

Arranjo: Daniel Rocha

Composição: Clériston Oliveira

Measures 15-20.

Measures 35-40. Ends with a double bar line and repeat sign.

Hino do Padroeiro Sagrado Coração de Jesus - Brejo Santo/CE

Tenor Drums

Arranjo: Daniel Rocha

Composição: Clériston Oliveira

13

25

37

D.S. al Fine

Hino do Padroeiro Sagrado Coração de Jesus - Brejo Santo/CE

Bass Drums

Arranjo: Daniel Rocha

Composição: Clériston Oliveira

mp

14

28

42

D.S. al Fine

Hino do Padroeiro Sagrado Coração de Jesus - Brejo Santo/CE

Cymbals

Arranjo: Daniel Rocha

Composição: Clériston Oliveira

mp

D.S. al Fine