

APRIMEIRA VISTA

CHICO CÉSAR
Arr: DUDA
Digit. Netinho de Pinta

APRIMEIRA VISTA

2

This musical score is for a symphony orchestra and percussion ensemble. It is divided into two systems. The first system includes woodwinds (Piccolo, Flute, Clarinets in E-flat and B-flat, Saxophones in Soprano, Alto, and Tenor), strings (Violins, Violas, Cellos, Double Basses), and woodwinds (Horns, Trumpets, Trombones, Baritone, Euphonium, Tubas). The second system is for the percussion ensemble, consisting of three Drum Sets (D.S.). The score is in 2/4 time and features a key signature of one sharp (F#). The first system begins with a dynamic of *mf* and a tempo marking of *Allegretto*. The second system begins with a dynamic of *p* and a tempo marking of *Allegretto*. The score includes various musical notations such as notes, rests, slurs, and dynamic markings.

APRIMEIRA VISTA

This musical score is for the first movement, 'APRIMEIRA VISTA', and is page 3 of the score. It features a large ensemble of instruments. The woodwind section includes Piccolo (Picc.), Flute (Fl.), Clarinet in E-flat (Es. Cl.), Clarinet in B-flat (Bb. Cl.), Bass Clarinet (B. Cl.), Saxophone Soprano (S. Sx.), Saxophone Alto (A. Sx.), Saxophone Alto (A. Sx.), Saxophone Tenor (T. Sx.), and Saxophone Baritone (B. Sx.). The brass section includes Horns (Hn.), Trumpets in B-flat (Bb. Tpt.), Trumpets in B-flat (Bb. Tpt.), Trombones (Tbn.), Trombones (Tbn.), Baritone (Bar.), Euphonium (Euph.), and three Tubas (Tuba). The percussion section includes three Snare Drums (D. S.). The score is divided into two systems. The first system covers measures 21 to 30, and the second system covers measures 31 to 40. The key signature is one sharp (F#), and the time signature is 4/4. The score includes various dynamics such as *mf* (mezzo-forte) and *p* (piano), and includes performance markings like accents and slurs. A circled number '3' is placed above the Piccolo staff at the beginning of the second system, indicating a third ending or a specific performance instruction.

APRIMEIRA VISTA

4

This musical score is for the first movement, 'APRIMEIRA VISTA'. It is written for a large ensemble including woodwinds, brass, and percussion. The score is divided into two systems. The first system includes Piccolo (Picc.), Flute (Fl.), Clarinet in E-flat (Es. Cl.), Clarinet in B-flat (Bb. Cl.), Saxophone in E-flat (S. Sx.), Saxophone in A-flat (A. Sx.), Tenor Saxophone (T. Sx.), Bass Saxophone (B. Sx.), Horn in F (Hn.), Horn in E-flat (Hn.), Horn in B-flat (Hn.), Horn in A-flat (Hn.), Trumpet in B-flat (Bb. Tpt.), Trumpet in F (Bb. Tpt.), Trombone (Tbn.), Trombone (Tbn.), Baritone (Bar.), Euphonium (Euph.), Tuba (Tuba), Tuba (Tuba), and Tuba (Tuba). The second system features three snare drum parts (D. S.). The score includes various musical notations such as dynamics (mf, mp), articulation (accents), and performance instructions (3/1). The key signature has two sharps (F# and C#), and the time signature is 3/4. The piece begins with a 4-measure introduction marked with a '3/1' and a circled '4'. The woodwinds and strings play a melodic line, while the brass and percussion provide harmonic support and rhythmic drive.

This page of the musical score, titled "APRIMEIRA VISTA", is page 5. It features a full orchestral arrangement with woodwinds, brass, and percussion. The woodwind section includes Piccolo, Flute, E♭ Clarinet, B♭ Clarinet, Bass Clarinet, Soprano Saxophone, Alto Saxophone (two parts), Tenor Saxophone, and Baritone Saxophone. The brass section includes Horns (five parts), Trumpets (two parts), Trombones (two parts), Baritone, Euphonium, and Tubas (three parts). The percussion section consists of three Drum Set (D.S.) parts. The score is written in a key signature of two sharps (D major or F# minor) and a common time signature. The woodwinds and strings play melodic lines with various articulations and dynamics, while the brass and percussion provide harmonic support and rhythmic patterns. The percussion part features a complex, rhythmic pattern of sixteenth notes. The score includes dynamic markings such as *mp* (mezzo-piano) and articulation marks like accents and slurs.

APRIMEIRA VISTA

This page of the musical score, titled "APRIMEIRA VISTA", is page 6. It features a large ensemble of instruments. The woodwind section includes Piccolo (Picc.), Flute (Fl.), E♭ Clarinet (E♭ Cl.), B♭ Clarinet (B♭ Cl.), Saxophone Soprano (S. Sx.), Saxophone Alto (A. Sx.), Saxophone Tenor (T. Sx.), and Saxophone Baritone (B. Sx.). The brass section consists of Horns (Hn.), Trumpets (B♭ Tpt.), Trombones (Tbn.), Baritone (Bar.), Euphonium (Euph.), and Tubas (Tuba). The percussion section includes three Drum Sets (D. S.). The score is divided into three measures. The first measure shows the woodwinds and saxophones playing melodic lines with slurs. The second measure continues these lines. The third measure features a powerful tutti section, indicated by multiple *ff* (fortissimo) markings. The woodwinds and saxophones play sustained notes, while the brass and percussion provide a strong rhythmic and harmonic foundation. The percussion part shows a complex rhythmic pattern with various drum set components.

Piccolo
Flautim C

APRIMEIRA VISTA

CHICO CÉSAR

Arr: DUDA

Digit. Netinho de Pinta

$\text{♩} = 130$

f

1

p

13

mf *p*

21

mf *p*

28

p

35

mf

42

mf

49

mf *tr*

APRIMEIRA VISTA

CHICO CÉSAR

Arr: DUDA

Digit. Netinho de Pinta

♩ = 130

f

① *p*

13 *mf* ② *p*

21 *mf* ③ *p*

28 ④

35

42

49 *tr*

Clarinete
Requinta Mib

APRIMEIRA VISTA

CHICO CÉSAR

Arr: DUDA

Digit. Netinho de Pinta

♩ = 130

f

1

p

mf *p*

mf *p*

mf *p*

mf *p*

mf *p*

mf *p*

mf *p*

APRIMEIRA VISTA

CHICO CÉSAR

Arr: DUDA

Digit. Netinho de Pinta

♩ = 130

1

APRIMEIRA VISTA

CHICO CÉSAR

Arr: DUDA

Digit. Netinho de Pinta

♩ = 130

f

1

p

2

mf *p*

3

mf *p*

mf

4

mf

mf

mf

mf *tr*

APRIMEIRA VISTA

CHICO CÉSAR

Arr: DUDA

Digit. Netinho de Pinta

♩ = 130

f

1

p

2

mf *p*

19

mf *p*

3

26

4

mf

39

45

51

tr

APRIMEIRA VISTA

CHICO CÉSAR

Arr: DUDA

Digit. Netinho de Pinta

♩ = 130

f

1

p

12

mf *p*

19

mf *p*

26

4

39

45

51

ff

APRIMEIRA VISTA

CHICO CÉSAR

Arr: DUDA

Digit. Netinho de Pinta

♩ = 130

f

1

p

mf *p*

mf *p*

mf

tr *ff*

Sax Tenor Sib

APRIMEIRA VISTA

CHICO CÉSAR

Arr: DUDA

Digit. Netinho de Pinta

♩ = 130

1

mp *p*

6

mf

14

2

p

22

3

mf *p*

29

4

36

43

50

ff

APRIMEIRA VISTA

CHICO CÉSAR

Arr: DUDA

Digit. Netinho de Pinta

♩ = 130

mp

1

p

2

mf

p

p

3

p

31

4

p

38

p

44

p

51

3

ff

Trompa F 1

APRIMEIRA VISTA

CHICO CÉSAR

Arr: DUDA

Digit. Netinho de Pinta

♩ = 130

1

10

2

3

27

2

4

34

41

48

APRIMEIRA VISTA

CHICO CÉSAR

Arr: DUDA

Digit. Netinho de Pinta

♩ = 130

1 10

2

mf

21 3

mf

27 2 4

34

42

49

APRIMEIRA VISTA

CHICO CÉSAR
Arr: DUDA
Digit. Netinho de Pinta

♩ = 130

1 10

mp

2

mf

21

3

mf

27

2 4

34

41

48

APRIMEIRA VISTA

CHICO CÉSAR
Arr: DUDA
Digit. Netinho de Pinta

♩ = 130

1

10

mp

2

mf

21

3

mf

27

2

4

34

42

49

APRIMEIRA VISTA

CHICO CÉSAR
Arr: DUDA
Digit. Netinho de Pinta

♩ = 130

1

10

mp

2

mf

20

3

mf

26

31

2

4

mf

39

45

52

APRIMEIRA VISTA

CHICO CÉSAR
Arr: DUDA
Digit. Netinho de Pinta

♩ = 130

1

10

mp

2

mf

20

3

mf

26

31

2

4

39

45

52

APRIMEIRA VISTA

CHICO CÉSAR

Arr: DUDA

Digit. Netinho de Pinta

♩ = 130

①

②

③

④

APRIMEIRA VISTA

CHICO CÉSAR

Arr: DUDA

Digit. Netinho de Pinta

♩ = 130

①

7

②

13

③

20

27

④

32

38

44

50

APRIMEIRA VISTA

CHICO CÉSAR
Arr: DUDA
Digit. Netinho de Pinta

♩ = 130

mp *mf*

6

12 *mf*

18

24 *mf*

29

35 *mp*

42 *mp*

49 *ff*

APRIMEIRA VISTA

CHICO CÉSAR
Arr: DUDA

Digit. Netinho de Pinta

♩ = 130

mp

mf

6

11

mf

17

22

mf

27

32

mp

39

45

mp

51

3

ff

Baritone (T.C.)
Bombardino Sib

APRIMEIRA VISTA

CHICO CÉSAR
Arr: DUDA
Digit. Netinho de Pinta

♩ = 130

①

mf

6

②

11

mf

16

③

21

mf

26

④

31

mp

37

43

mp

50

ff

Euphonium
Bombardino C

APRIMEIRA VISTA

CHICO CÉSAR

Arr: DUDA

Digit. Netinho de Pinta

♩ = 130

1

mf

6

11

2

mf

17

22

3

mf

27

32

4

mp

38

44

mp

51

3

ff

Tuba Mib

APRIMEIRA VISTA

CHICO CÉSAR
Arr: DUDA
Digit. Netinho de Pinta

♩ = 130

①

mp

6

②

13

③

21

④

29

36

43

50

ff

Tuba C

APRIMEIRA VISTA

CHICO CÉSAR

Arr: DUDA

Digit. Netinho de Pinta

♩ = 130

①

mp

7

②

14

③

22

④

30

37

44

52

ff

Tuba Sib

APRIMEIRA VISTA

CHICO CÉSAR

Arr: DUDA

Digit. Netinho de Pinta

♩ = 130

①

mp

7

②

14

③

22

④

30

37

44

51

ff

Pratos

APRIMEIRA VISTA

CHICO CÉSAR

Arr: DUDA

Digit. Netinho de Pinta

♩ = 130

1

mf

6

11

mf

16

21

mf

26

31

4

36

41

46

51

f

Caixa

APRIMEIRA VISTA

CHICO CÉSAR

Arr: DUDA

Digit. Netinho de Pinta

♩ = 130

①

4

mf

9

②

14

mf

19

③

mf

29

④

35

41

47

52

f

Bombo

APRIMEIRA VISTA

CHICO CÉSAR

Arr: DUDA

Digit. Netinho de Pinta

♩ = 130

①

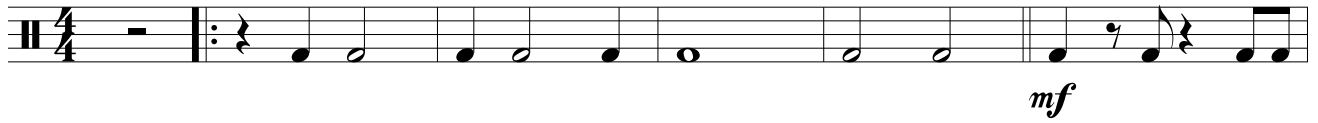

6

②

11

16

③

21

26

31

④

36

41

47

52

