

Claude Debussy
Clair de Lune

Arr.: Wellington Sousa - 1988

Andante Très Expressif

Clarinete B \flat I
pp

Clarinete B \flat II
pp

Clarinete A III
pp

Clarinete Baixo
pp

This section of the score features four staves for clarinets. The top two staves are for B \flat Clarinets I and II, both playing a melodic line with slurs and a *pp* dynamic. The bottom two staves are for A Clarinet III and Bass Clarinet, both playing a lower, sustained line with slurs and a *pp* dynamic. The key signature is three sharps (F#, C#, G#) and the time signature is 3/8.

4

B \flat Cl. I

B \flat Cl. II

A Cl. III

Cl. B.

This section of the score features four staves for clarinets. The top two staves are for B \flat Clarinets I and II, both playing a melodic line with slurs and a *pp* dynamic. The bottom two staves are for A Clarinet III and Bass Clarinet, both playing a lower, sustained line with slurs and a *pp* dynamic. The key signature is three sharps (F#, C#, G#) and the time signature is 3/8.

Clair de Lune

8 A

B♭ Cl. I

B♭ Cl. II

A Cl. III

Cl. B.

12 B **Tempo Rubato**

B♭ Cl. I

B♭ Cl. II

A Cl. III

Cl. B.

Clair de Lune

16

poco più animé

B♭ Cl. I
B♭ Cl. II
A Cl. III
Cl. B.

cresc.
cresc.
cresc.
cresc.

20

B♭ Cl. I
B♭ Cl. II
A Cl. III
Cl. B.

Clair de Lune

24

C

Un poco mosso

Clair de Lune

29

31

Clair de Lune

33

B \flat Cl. I
B \flat Cl. II
A Cl. III
Cl. B.

35

B \flat Cl. I
B \flat Cl. II
A Cl. III
Cl. B.

cresc.
cresc.
cresc.
cresc.

Clair de Lune

D

En animant

39

Clair de Lune

41

E

Calmato

Clair de Lune

45

47

Clair de Lune

49

B \flat Cl. I
B \flat Cl. II
A Cl. III
Cl. B.

F

Tempo I

B \flat Cl. I
B \flat Cl. II
A Cl. III
Cl. B.

ppp

Clair de Lune

54

57

G

Clair de Lune

60

B♭ Cl. I

B♭ Cl. II

A Cl. III

Cl. B.

64

H

B♭ Cl. I

B♭ Cl. II

A Cl. III

Cl. B.

Clair de Lune

67

70

Clarinete B \flat I

Claude Debussy Clair de Lune

Andante Très Expressif

Arr.: Wellington Sousa - 1988

pp

5

A

11

B

Tempo Rubato

pp

19

poco più animé

cresc.

23

Un poco mosso

C

pp

28

p

Clair de Lune
Clarinete B \flat I

33 D En animant

cresc. *più cresc.*

38

f *dim.*

E Calmato

pp

48 F Tempo I

ppp

53

57 G

pp

62 H

67

Clarinete E \flat I

Claude Debussy Clair de Lune

Andante Très Expressif

Arr.: Wellington Sousa - 1988

5 *pp* A

14 B **Tempo Rubato** *pp*

18 *poco più animé*
cresc.

22
26 C **Un poco mosso** *pp*

Clair de Lune
Clarinete E♭ I

31

36

D En animant

41

E Calmato

46

F Tempo I

52

56

G

61

H

Clarinete B \flat II

Claude Debussy Clair de Lune

Andante Très Expressif

Arr.: Wellington Sousa - 1988

5 *pp* A

10

B **Tempo Rubato**

19 *pp*

23 *cresc.* Un poco mosso C

28 *pp*

32 *p*

Clair de Lune
Clarinete B \flat II

D En animant

35

38

E

Calmato

47

49

F Tempo I

53

58

G

63

H

67

Clarinete A III

Claude Debussy Clair de Lune

Andante Très Expressif

Arr.: Wellington Sousa - 1988

Clair de Lune
Clarinet A III

29

32

36

D En animant

39

42

E Calmato

46

F Tempo I

Clair de Lune
Clarinete A III

52

57

G

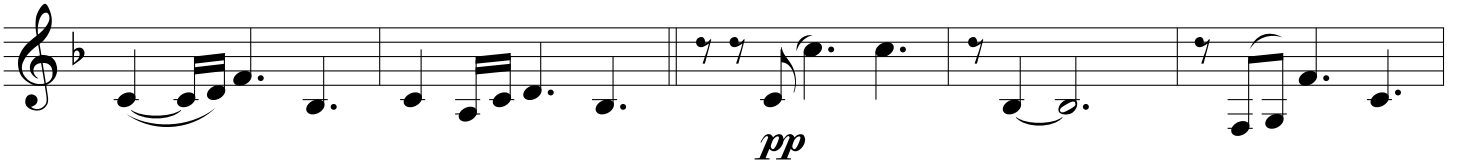

62

H

69

Clarinete Bb III

Claude Debussy Clair de Lune

Andante Très Expressif

Arr.: Wellington Sousa - 1988

pp

6 A

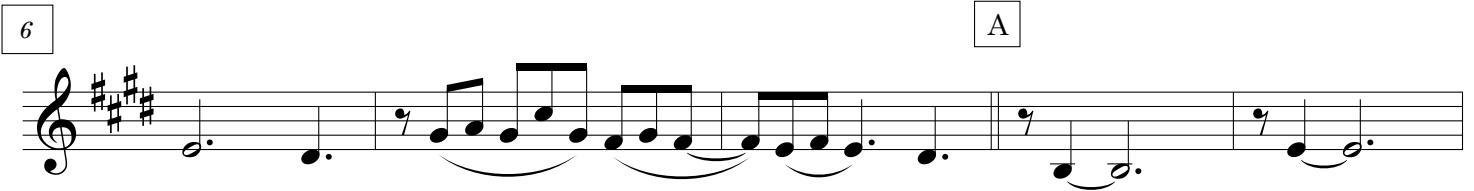

11 B Tempo Rubato

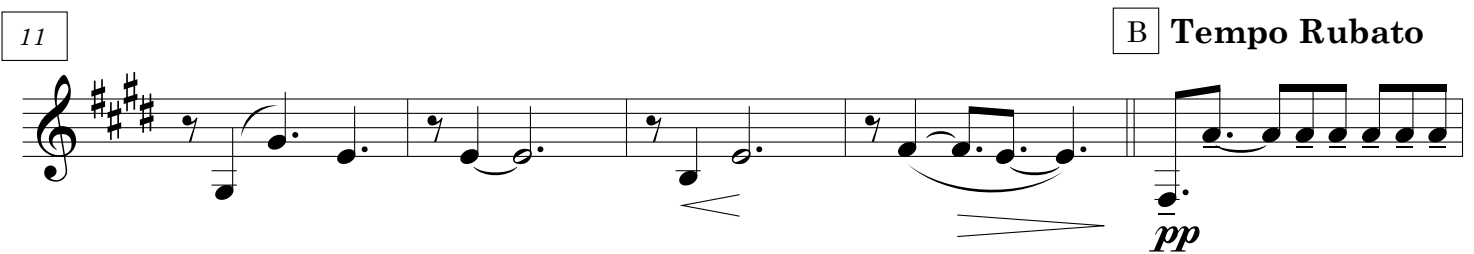

pp

16

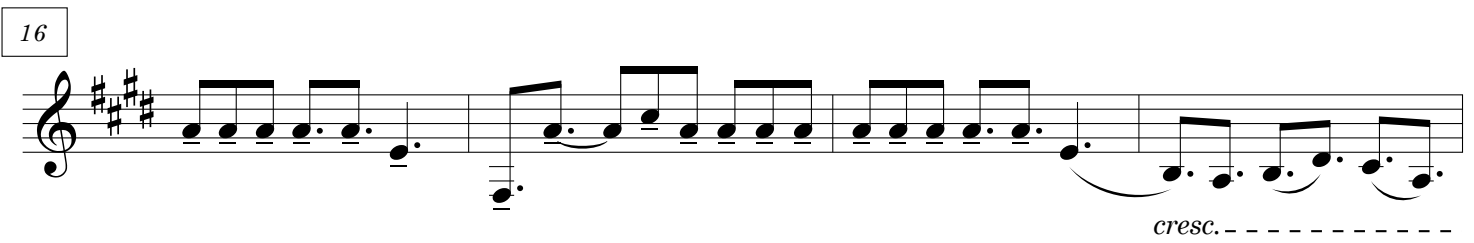

cresc.-----

20

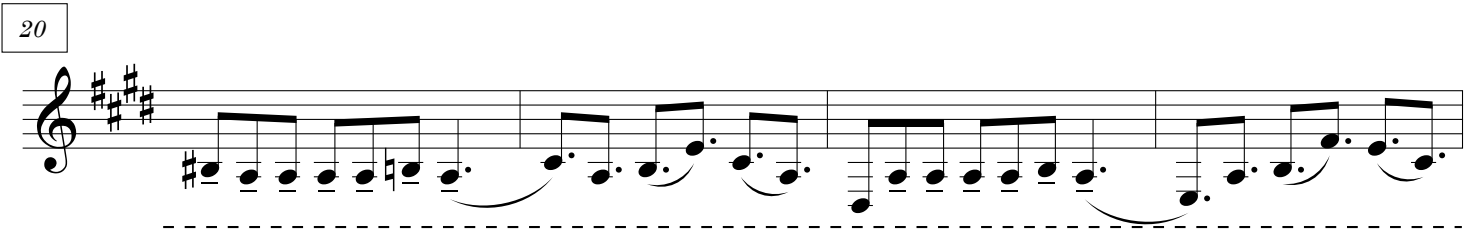

24 C Un poco mosso

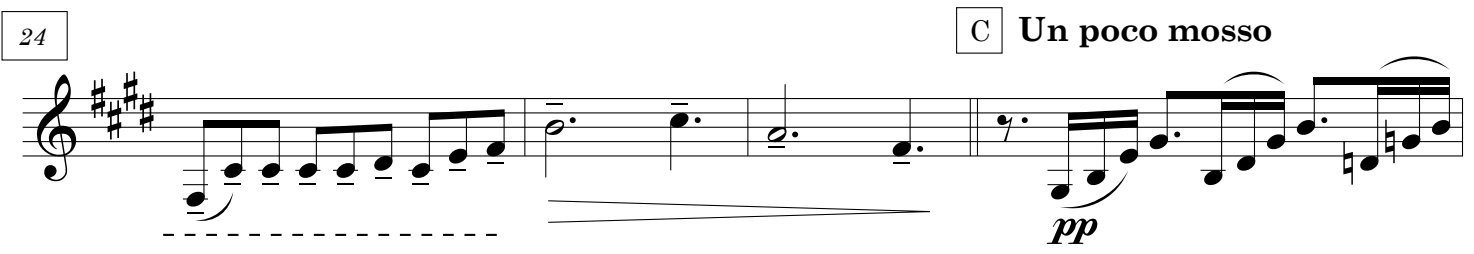

pp

Clair de Lune
Clarinete Bb III

28

30

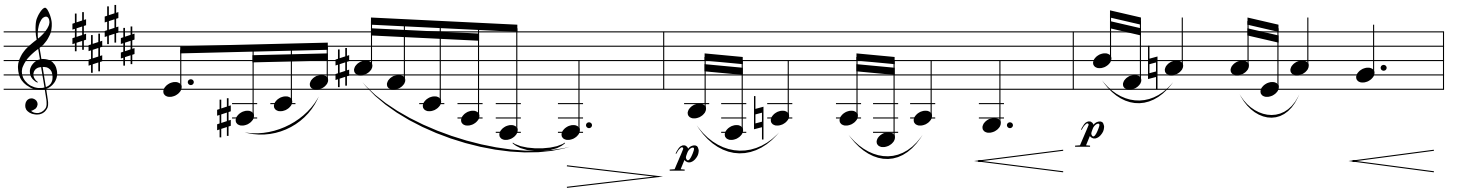

33

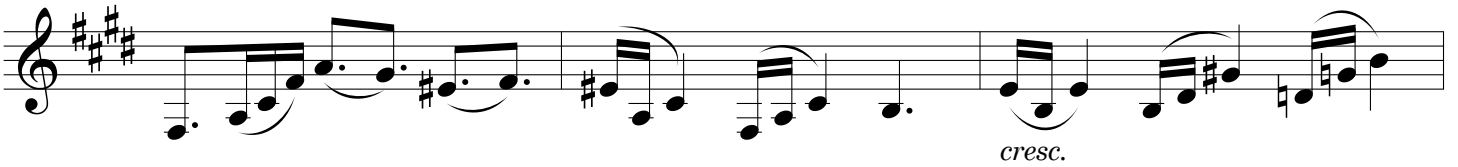

36

D En animant

39

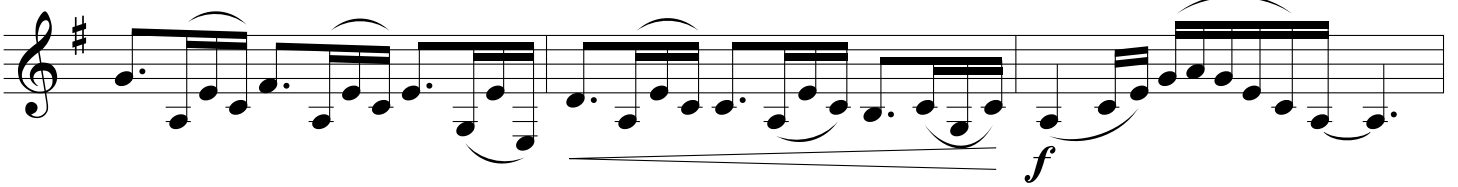

42

E Calmato

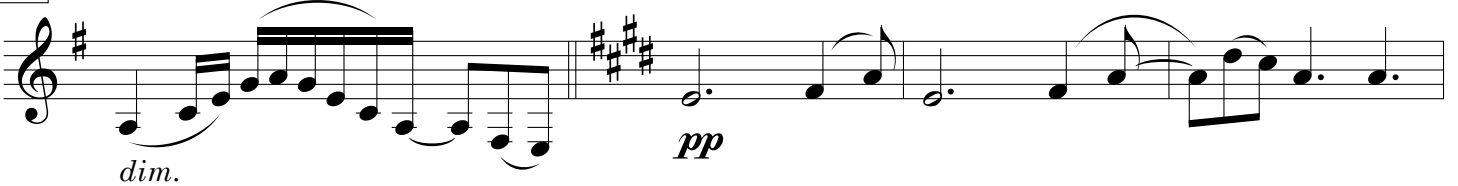

Clair de Lune
Clarinete Bb III

F Tempo I

46

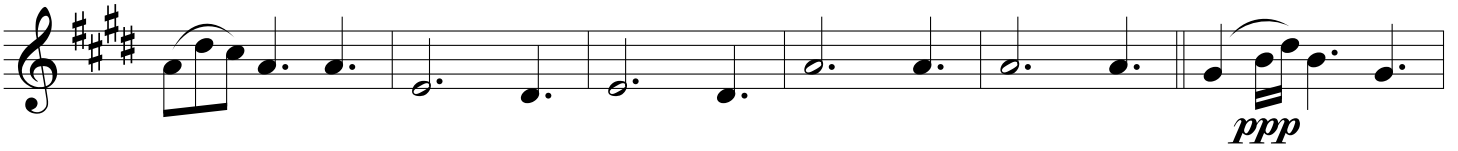

52

56

G

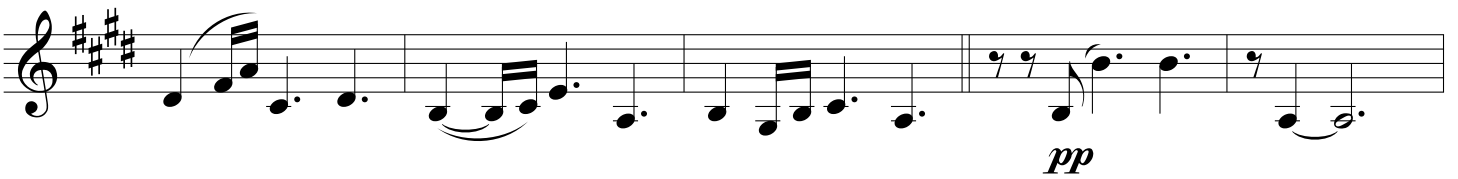

61

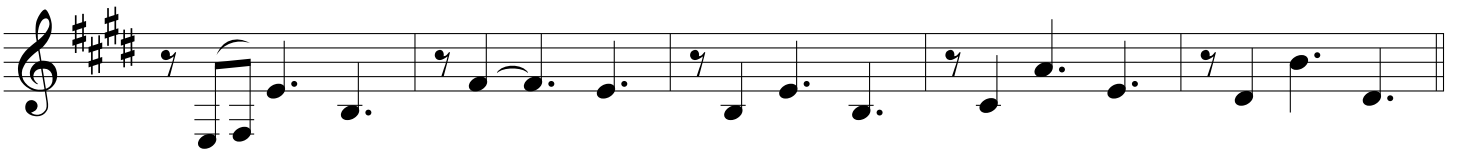

H

69

Clarinete Baixo

Claude Debussy Clair de Lune

Arr.: Wellington Sousa - 1988

Andante Très Expressif

pp

6 A

12 B Tempo Rubato

17

21

26 C Un poco mosso

Clair de Lune
Clarinete Baixo

29

32

D

En animant

40

E

Calmato

45

47

Clair de Lune
Clarinete Baixo

F

Tempo I

55

G

64

H

68

70
