

João Baixinho

DOBRADO

Agnete Leite de F Neto

Arr Agnete Leite

João Baixinho

This page of the musical score for "João Baixinho" (page 4) features a variety of instruments. The top section includes Flute (Fl.), Clarinet 1 (B♭ Cl. 1), Clarinet 2 (B♭ Cl. 2), Saxophone 1 (A. Sx. 1), Saxophone 2 (A. Sx. 2), and Saxophone 3 (T. Sx.). The middle section includes Trumpet 1 (B♭ Tpt. 1), Trumpet 2 (B♭ Tpt. 2), Horn (Hn.), Trombone 1 (Tbn. 1), Trombone 2 (Tbn. 2), Euphonium (Euph.), Tuba 1, and Tuba 2. The bottom section includes Snare Drum (S.Dr.), Bass Drum (B. Dr.), and Cymbals (D. S.). The score is written in 4/4 time with a key signature of one flat (B♭). It begins at measure 31. The Flute and Clarinet parts feature melodic lines with slurs and accents. The Saxophone and Tuba parts include complex rhythmic patterns, including triplets. The Percussion parts (S.Dr., B. Dr., D. S.) provide a steady accompaniment with various rhythmic figures and accents. The Euphonium and Trombone parts also feature melodic and rhythmic elements, with some triplets in the Euphonium part.

41

Fl.

B♭ Cl. 1

B♭ Cl. 2

A. Sx. 1

A. Sx. 2

T. Sx.

B♭ Tpt. 1

B♭ Tpt. 2

Hn.

Tbn. 1

Tbn. 2

Euph.

Tuba 1

Tuba 2

41

S.Dr.

B. Dr.

D. S.

51

1. 2.

Fl.

B \flat Cl. 1

B \flat Cl. 2

A. Sx. 1

A. Sx. 2

T. Sx.

B \flat Tpt. 1

B \flat Tpt. 2

Hn.

Tbn. 1

Tbn. 2

Euph.

Tuba 1

Tuba 2

S.Dr.

B. Dr.

D. S.

51

51

3 3

3 3

This page of the musical score for João Baixinho features a variety of instruments. The woodwind section includes Flute (Fl.), two B-flat Clarinets (B♭ Cl. 1 and 2), two Alto Saxophones (A. Sx. 1 and 2), and a Tenor Saxophone (T. Sx.). The brass section consists of two B-flat Trumpets (B♭ Tpt. 1 and 2), Horns (Hn.), two Trombones (Tbn. 1 and 2), an Euphonium (Euph.), and two Tubas (Tuba 1 and 2). The percussion section includes a Snare Drum (S. Dr.), Bass Drum (B. Dr.), and Double Bass (D. S.). The score is marked with a forte (*f*) dynamic starting at measure 75. The woodwinds and brass play melodic lines, while the drums provide a rhythmic accompaniment. The key signature is one flat (B-flat), and the time signature is 4/4.

This musical score is for the piece "João Baixinho" on page 9. It features a variety of instruments and parts:

- Flute (Fl.):** Melodic line with grace notes and slurs.
- B♭ Clarinet 1 (B♭ Cl. 1) and B♭ Clarinet 2 (B♭ Cl. 2):** Similar melodic lines to the flute.
- Alto Saxophone 1 (A. Sx. 1) and Alto Saxophone 2 (A. Sx. 2):** Melodic lines with slurs.
- Tenor Saxophone (T. Sx.):** Provides harmonic support with sustained chords.
- B♭ Trumpet 1 (B♭ Tpt. 1) and B♭ Trumpet 2 (B♭ Tpt. 2):** Melodic lines with slurs.
- Horn (Hn.):** Sustained harmonic accompaniment.
- Trombone 1 (Tbn. 1), Trombone 2 (Tbn. 2), and Euphonium (Euph.):** Sustained harmonic accompaniment.

João Baixinho

DOBRADO

Agnete Leite de F Neto

Arr Agnete Leite

10

20

31

42

54

65

76

87

97

f

mf

f

p

f

3

João Baixinho

DOBRADO

Agnete Leite de F Neto

Arr Agnete Leite

11

23

34

45

57

68

79

90

100

f *mf* *f* *p* *f*

1. 2. 1. 2. 1. 2.

3

João Baixinho

DOBRADO

Agnete Leite de F Neto

Arr Agnete Leite

11

23

34

45

57

68

79

90

101

f *mf* *f* *p* *f*

João Baixinho

DOBRADO

Agnete Leite de F Neto

Arr Agnete Leite

João Baixinho

DOBRADO

Agnete Leite de F Neto

Arr Agnete Leite

f *mf*

11

21 *f*

31

42

53

64 *p*

75 *f*

86

97

Tenor Sax

João Baixinho

DOBRADO

Agnete Leite de F Neto

Arr Agnete Leite

1. *f* *mf*

12

23 1. 2. *f*

33 3 3 3 3

43 3 3 3 3

54 1. 2.

65 *p*

77 *f*

90 1. 2. 3

101

João Baixinho

DOBRADO

Agnete Leite de F Neto

Arr Agnete Leite

f *mf*

10

20 1. 2. 14

42

52 1. 2.

61 *p*

70 2 6 *f*

85

95 1. 2. 3

João Baixinho

DOBRADO

Agnete Leite de F Neto

Arr Agnete Leite

10

20

42

52

61

70

85

95

f *mf* *p* *f*

1. 2. 14

2 6 3

Horn in E \flat

João Baixinho

DOBRADO

Agnete Leite de F Neto

Arr Agnete Leite

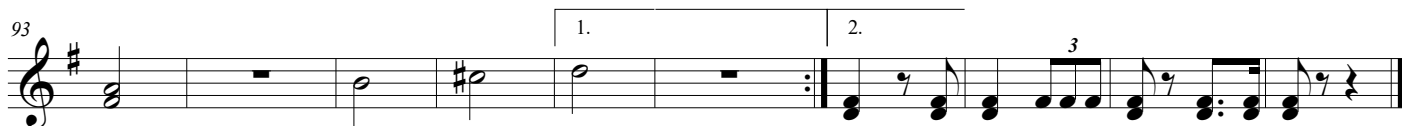
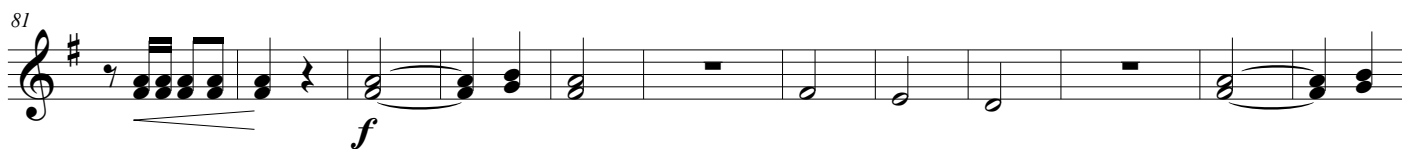

João Baixinho

DOBRADO

Agnete Leite de F Neto

Arr Agnete Leite

f *mf*

12

25 *f*

35

46 *p*

57 *p*

67

79 *f*

92

1. 2. 3.

João Baixinho

DOBRADO

Agnete Leite de F Neto

Arr Agnete Leite

f *mf*

12

25 *f*

35

46 *f*

57 *p*

67

79 *f*

92 *f*

João Baixinho

DOBRADO

Agnete Leite de F Neto

Arr Agnete Leite

f *mf*

11

22 1. 2. *f*

32 3 3 3 3

43 3 3 3 3

53 1. 2.

64 *p*

76 *f*

89 1. 2.

100

João Baixinho

DOBRADO

Agnete Leite de F Neto

Arr Agnete Leite

João Baixinho

DOBRADO

Agnete Leite de F Neto

Arr Agnete Leite

1. 2/4

11

22

32

43

54

64

74

85

96

João Baixinho

DOBRADO

Agnete Leite de F Neto

Arr Agnete Leite

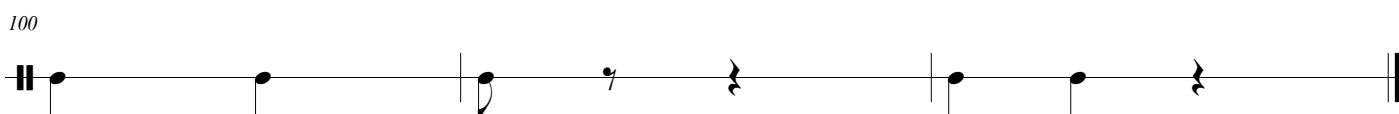
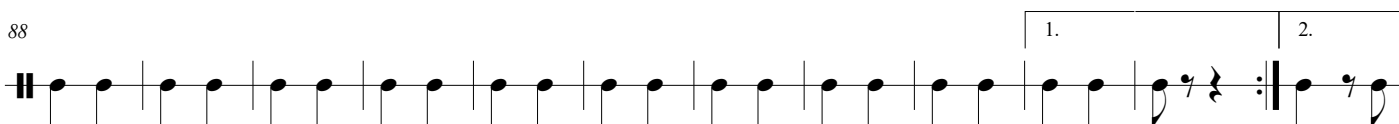
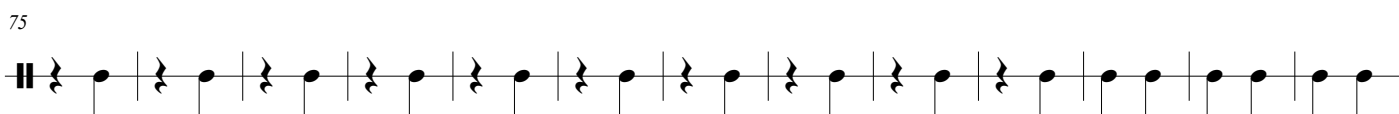
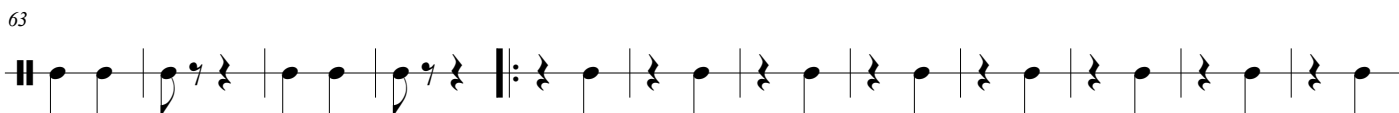
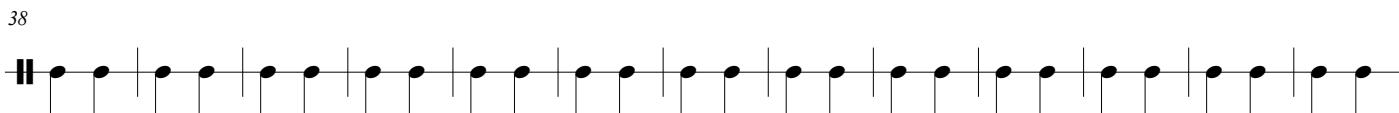
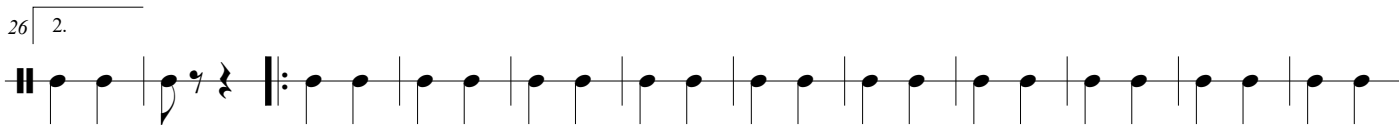

João Baixinho

DOBRADO

Agnete Leite de F Neto

Arr Agnete Leite

10

20

30

39

48

59

70

81

91

101