

STAYIN' ALIVE

Bee Gees

Comp: Barry Gibb, Maurice Gibb e Robin Gibb.

Adapt. Para Banda de Música

Adriano Oliveira.

Marabá-Pará- Brasil - 2022

STAYIN' ALIVE

Adapt. Adriano Oliveira

Bee Gees

8 *FLAUTA*

CLARINETE 1

CLARINETE 2

SAX ALTO 1

SAX ALTO 2

SAX TENOR

SAX BARITONO EB

8 *TROMPA F*

BOMBARDINO BB

TROMPETA 1

TROMPETA 2

TROMBONE 1

TROMBONE 2

TUBA EB

TUBA BB

Copyright © <2022> by <adriano.oliveira>
All Rights Reserved

9

solo

solo

solo

34

solo

solo

solo

Throughout the score, various musical notations are used, including slurs, fermatas, and rests. The key signature changes from one flat to one sharp in the middle of the page.

STAYIN' ALIVE

Adapt. Adriano Oliveira

Bee Gees

8 *FLAUTA*

5

10 *solo*

13

16

21

25 1.

30 *solo* *mp*

34

37

42

46

50

54 ⁸

58 ⁸

62 ⁸

67 ⁸

71 ⁸

75 ⁸

79 ⁸

STAYIN' ALIVE

Adapt. Adriano Oliveira

Bee Gees

CLARINETE 1

5

10 *solo*

13

15

17

20

24

29 *solo*

33

36

41

45

49

53

58

62

67

71

75

STAYIN' ALIVE

Adapt. Adriano Oliveira

Bee Gees

CLARINETE 2

5

10 *solo*

13

15

17

20

24 1.

30 *solo*

34

36

38

41

45

51

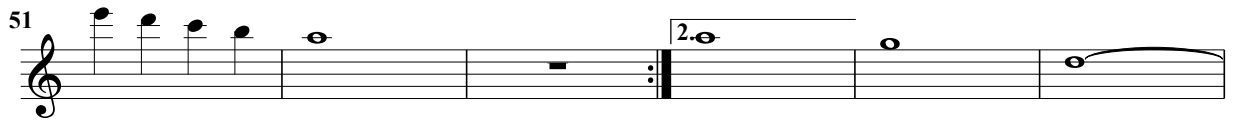

57

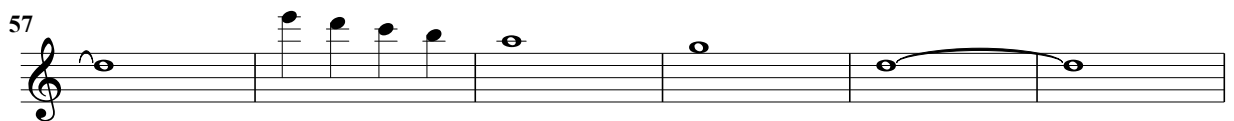

63

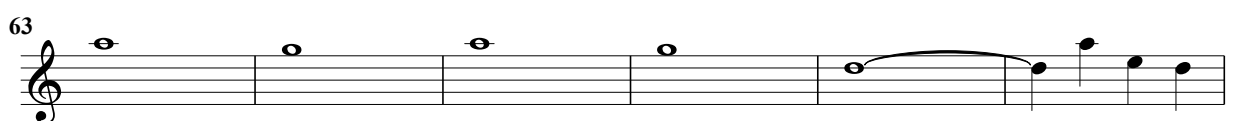

69

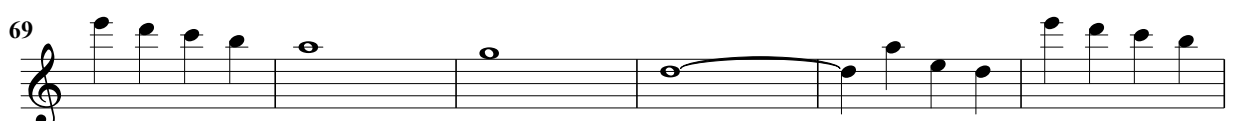

75

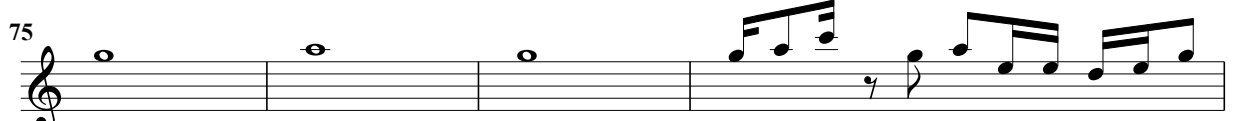

79

STAYIN' ALIVE

Adapt. Adriano Oliveira

Bee Gees

SAX ALTO 1

5 *solo*

11 *mp*

14

16

18

21

25 1.

31 *solo*

36

38

41

44

49

53

57

61

65

69

73

78

STAYIN' ALIVE

Adapt. Adriano Oliveira

Bee Gees

SAX ALTO 2

5

11

14

16

18

21

26

32

36

38

41

45

solo

50

54

58

62

67

70

74

79

STAYIN' ALIVE

Adapt. Adriano Oliveira

Bee Gees

SAX TENOR

5

9

13

15

17

20

23

28

34

37

39

42

1.

solo

47

51

55

59

63

68

72

76

STAYIN' ALIVE

Adapt. Adriano Oliveira

Bee Gees

SAX BARITONO EB

5
8
12
16
20
25
29
33
37
41
46
50

54 ^{2.}
8

58
8

62
8

65
8

69
8

74
8

77
8

STAYIN' ALIVE

Adapt. Adriano Oliveira

Bee Gees

TROMPA F

mp

solo

6

9

12

15

18

21

25

29

33

36

39

42

46

50

54

58

62

66

69

73

77

STAYIN' ALIVE

Adapt. Adriano Oliveira

Bee Gees

BOMBARDINO BB

mp

6

12

16

20

24

29

33

37

41

45

49

54

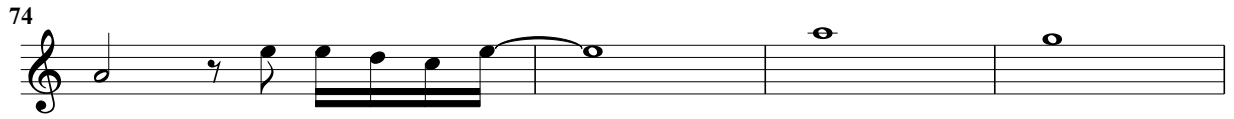

STAYIN' ALIVE

Adapt. Adriano Olvieira

Bee Gees

TROMPETE 1

5 *solo*

8

11

17

21

26 1.

30

36

41

46

52 2.

55

59

63

66

70

74

77

STAYIN' ALIVE

Adapt. Adriano Oliveira

Bee Gees

TROMPETE 2

6 *solo*

9

13

19

23 1.

27

32

38

42

48

53 2.

58

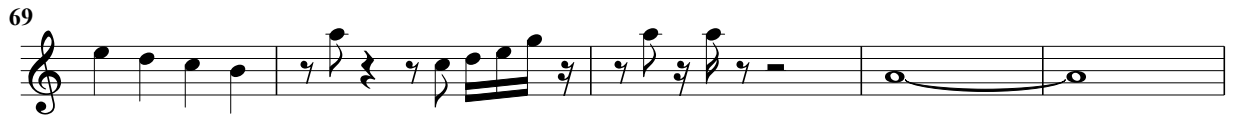

STAYIN' ALIVE

Adapt. Adriano Oliveira

Bee Gees

TROMBONE 1

5

8

12

17

22

27 *solo*

30 *ff*

33

36

41

46

50

54

2.

58

63

66

70

74

77

STAYIN' ALIVE

Adapt. Adriano Oliveira

Bee Gees

TROMBONE 2

5

8

12

17

22

27 *solo*

30

33

36

41

46

50

54

58

63

66

70

74

77

STAYIN' ALIVE

Adapt. Adriano Oliveira

Bee Gees

TUBA EB

5

9

13

17

21

26

30

34

38

42

47

51

55

59

63

67

71

75

79

STAYIN' ALIVE

Adapt. Adriano Oliveira

Bee Gees

TUBA BB

8

5

9

13

17

21

26

30

34

38

42

47

51

1.

2.

55

59

63

67

71

75

79

