

# **WHEN JOHNNY COMES MARCHING HOME**

**Patrick Gilmore**

**Adapt. Para Quinteto de Tubas e Eufônios ou Quinteto de Trombones.**

**Adriano Oliveira.**

**Eufônio 1 = Trombone 1**

**Eufônio 2 = Trombone 2**

**Eufônio 3 = Trombone 3**

**Tuba 1 = Trombone 4**

**Tuba 2 = Trombone Baixo**

**Marabá-Pará- Brasil - 2022**

# When Johnny Comes Marching Home

Adapt. Sgt Adriano Oliveira

Patrick Gilmore

*EUFÔNIO 1*

*EUFÔNIO 2*

*EUFÔNIO 3*

*TUBA 1*

*TUBA 2*

8

♩ = 98

4

7

9

11

14

17

19

22

25

28

31

35

1.

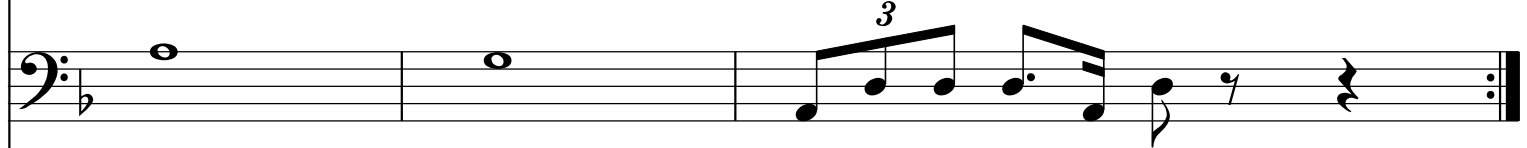

8

38

2.

8

# When Johnny Comes Marching Home

Adapt. Sgt Adriano Oliveira

Patrick Gilmore

## EUFÔNIO 1

5

8

11

14

17

20

23

27

31

35

1. 3

2. 3

# When Johnny Comes Marching Home

Adapt. Sgt Adriano Oliveira

Patrick Gilmore

## *EUFÔNIO 2*

# When Johnny Comes Marching Home

Adapt. Sgt Adriano Oliveira

Patrick Gilmore

## *EUFÔNIO 3*

5

9

13

16

20

24

28

32

36

1. 3

2. 3

# When Johnny Comes Marching Home

Adapt. Sgt Adriano Oliveira

Patrick Gilmore

## TUBA 1

5

9

12

15

18

21

24

27

30

34

38

# When Johnny Comes Marching Home

Adapt. Sgt Adriano Oliveira

Patrick Gilmore

## TUBA 2
