

CANTIGA BRASILEIRA

Quarteto de Tubas e Eufônios

Gilberto Gagliardi

Adaptação : sgt Adriano Oliveira



Brasil - 2022

CANTIGA BRASILEIRA

adapt.sgt Adriano Oliveira

Gilberto Gagliardi

EUFÔNIO 1

EUFÔNIO 2

TUBA 1

TUBA 2

5

8

The musical score is written for four instruments: Eufônio 1, Eufônio 2, Tuba 1, and Tuba 2. The key signature is one flat (B-flat) and the time signature is 4/4. The tempo is marked as quarter note = 72. The score is divided into three systems. The first system contains measures 1-4, the second system contains measures 5-7, and the third system contains measures 8-11. Measures 1-4 show the initial entry of the instruments. Measures 5-7 show a more complex rhythmic pattern with many eighth and sixteenth notes. Measures 8-11 show a continuation of the pattern with some rests and sustained notes. The Eufônios play a melodic line, while the Tubas provide a harmonic and rhythmic foundation.

12

Measures 12-15 of a musical score in 3/4 time, key of B-flat major. The score is written for four staves. The first two staves are grouped by a brace. The first staff (treble clef) contains a melodic line with a half note G4, a quarter note A4, a quarter note Bb4, a half note C5, a quarter note D5, a quarter note E5, a quarter note F5, and a half note G5. The second staff (bass clef) contains a bass line with a half note F3, a quarter note G3, a quarter note A3, a half note Bb3, a quarter note C4, a quarter note D4, a quarter note E4, and a half note F4. The third staff (treble clef) contains a melodic line with a half note G4, a quarter note A4, a quarter note Bb4, a half note C5, a quarter note D5, a quarter note E5, a quarter note F5, and a half note G5. The fourth staff (bass clef) contains a bass line with a half note F3, a quarter note G3, a quarter note A3, a half note Bb3, a quarter note C4, a quarter note D4, a quarter note E4, and a half note F4.

16

Measures 16-19 of a musical score in 3/4 time, key of B-flat major. The score is written for four staves. The first two staves are grouped by a brace. The first staff (treble clef) contains a melodic line with a half note G4, a quarter note A4, a quarter note Bb4, a half note C5, a quarter note D5, a quarter note E5, a quarter note F5, and a half note G5. The second staff (bass clef) contains a bass line with a half note F3, a quarter note G3, a quarter note A3, a half note Bb3, a quarter note C4, a quarter note D4, a quarter note E4, and a half note F4. The third staff (treble clef) contains a melodic line with a half note G4, a quarter note A4, a quarter note Bb4, a half note C5, a quarter note D5, a quarter note E5, a quarter note F5, and a half note G5. The fourth staff (bass clef) contains a bass line with a half note F3, a quarter note G3, a quarter note A3, a half note Bb3, a quarter note C4, a quarter note D4, a quarter note E4, and a half note F4.

20

Measures 20-23 of a musical score in 3/4 time, key of B-flat major. The score is written for four staves. The first two staves are grouped by a brace. The first staff (treble clef) contains a melodic line with a half note G4, a quarter note A4, a quarter note Bb4, a half note C5, a quarter note D5, a quarter note E5, a quarter note F5, and a half note G5. The second staff (bass clef) contains a bass line with a half note F3, a quarter note G3, a quarter note A3, a half note Bb3, a quarter note C4, a quarter note D4, a quarter note E4, and a half note F4. The third staff (treble clef) contains a melodic line with a half note G4, a quarter note A4, a quarter note Bb4, a half note C5, a quarter note D5, a quarter note E5, a quarter note F5, and a half note G5. The fourth staff (bass clef) contains a bass line with a half note F3, a quarter note G3, a quarter note A3, a half note Bb3, a quarter note C4, a quarter note D4, a quarter note E4, and a half note F4.

24

Measures 24-27 of a musical score. The score is written for four staves. The first two staves are grouped by a brace on the left. The key signature is one flat (B-flat). Measure 24 features a melodic line in the first staff with a sharp sign on the first note, followed by a half note, a quarter note, and a half note. The second staff has a half note, a quarter note, and a half note. Measure 25 continues the melodic line in the first staff with a half note, a quarter note, and a half note. The second staff has a half note, a quarter note, and a half note. Measure 26 features a melodic line in the first staff with a half note, a quarter note, and a half note. The second staff has a half note, a quarter note, and a half note. Measure 27 features a melodic line in the first staff with a half note, a quarter note, and a half note. The second staff has a half note, a quarter note, and a half note.

28

Measures 28-31 of a musical score. The score is written for four staves. The first two staves are grouped by a brace on the left. The key signature is one flat (B-flat). Measure 28 features a melodic line in the first staff with a half note, a quarter note, and a half note. The second staff has a half note, a quarter note, and a half note. Measure 29 continues the melodic line in the first staff with a half note, a quarter note, and a half note. The second staff has a half note, a quarter note, and a half note. Measure 30 features a melodic line in the first staff with a half note, a quarter note, and a half note. The second staff has a half note, a quarter note, and a half note. Measure 31 features a melodic line in the first staff with a half note, a quarter note, and a half note. The second staff has a half note, a quarter note, and a half note.

32

Measures 32-35 of a musical score. The score is written for four staves. The first two staves are grouped by a brace on the left. The key signature is one flat (B-flat). Measure 32 features a melodic line in the first staff with a half note, a quarter note, and a half note. The second staff has a half note, a quarter note, and a half note. Measure 33 continues the melodic line in the first staff with a half note, a quarter note, and a half note. The second staff has a half note, a quarter note, and a half note. Measure 34 features a melodic line in the first staff with a half note, a quarter note, and a half note. The second staff has a half note, a quarter note, and a half note. Measure 35 features a melodic line in the first staff with a half note, a quarter note, and a half note. The second staff has a half note, a quarter note, and a half note.

36

Measures 36-39 of a musical score. The score is written for four staves. The first two staves are grouped by a brace on the left. The key signature is one sharp (F#). The first staff contains eighth and quarter notes, with a half note in measure 38. The second staff contains eighth and quarter notes, with a half note in measure 38. The third staff contains a whole note in measure 36, a whole rest in measure 37, and eighth and quarter notes in measures 38 and 39. The fourth staff contains eighth and quarter notes, with a slur over measures 36 and 37.

40

Measures 40-43 of a musical score. The score is written for four staves. The first two staves are grouped by a brace on the left. The key signature is one sharp (F#). The first staff contains eighth and quarter notes, with a half note in measure 41. The second staff contains eighth and quarter notes, with a half note in measure 41. The third staff contains a whole note in measure 40, a whole rest in measure 41, and eighth and quarter notes in measures 42 and 43. The fourth staff contains eighth and quarter notes, with a slur over measures 40 and 41.

44

Measures 44-47 of a musical score. The score is written for four staves. The first two staves are grouped by a brace on the left. The key signature is one sharp (F#). The first staff contains eighth and quarter notes, with a half note in measure 45. The second staff contains eighth and quarter notes, with a half note in measure 45. The third staff contains a whole note in measure 44, a whole rest in measure 45, and eighth and quarter notes in measures 46 and 47. The fourth staff contains eighth and quarter notes, with a slur over measures 44 and 45.

48

Measures 48-51 of a musical score. The score is written for four staves. The first two staves are grouped by a brace. The key signature is one sharp (F#). The time signature is 4/4. The music features a variety of note values, including eighth, quarter, and half notes, with some measures containing rests. A fermata is placed over the final note of measure 51.

52

Measures 52-55 of a musical score. The score is written for four staves. The key signature is one sharp (F#). The time signature is 4/4. The music continues with various note values and rests. A fermata is placed over the final note of measure 55.

56

Measures 56-59 of a musical score. The score is written for four staves. The key signature is one sharp (F#). The time signature is 4/4. The music concludes with a double bar line at the end of measure 59. A tempo marking of 40 is present at the bottom of the page.

40

CANTIGA BRASILEIRA

adapt.sgt Adriano Oliveira

Gilberto Gagliardi

EUFÔNIO 1

4/4
♩ = 72

6

10

15

20

24

28

32

36

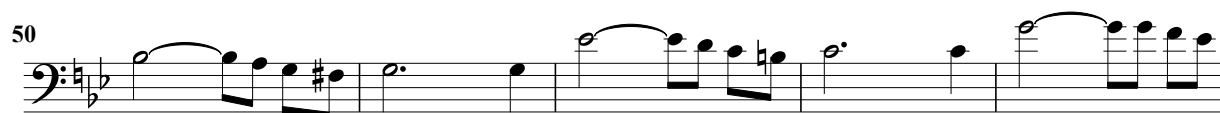
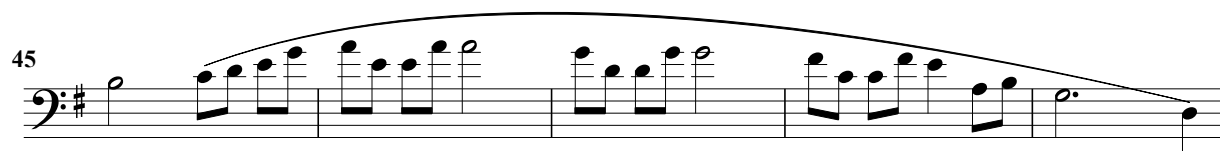
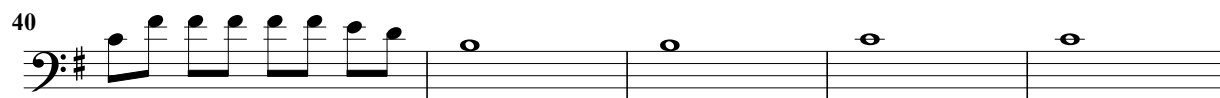

CANTIGA BRASILEIRA

adapt.sgt Adriano Oliveira

Gilberto Gagliardi

EUFÔNIO 2

6

10

14

19

24

28

32

36

40

45

50

54

CANTIGA BRASILEIRA

adapt.sgt Adriano Oliveira

Gilberto Gagliardi

TUBA 1

7

12

16

20

24

29

34

39

44

49

54

CANTIGA BRASILEIRA

adapt.sgt Adriano Oliveira

Gilberto Gagliardi

TUBA 2

6

10

15

20

25

30

34

39

43

48

53

$\text{♩} = 40$