

DOBRADO GUERREIROS DE CAATINGA

Para Banda de Música.

Adriano Oliveira

Dedicado à todos Militares das forças armadas, polícias militares e corpo de bombeiros militares que servem nessa região tão linda e tão desafiadora que é o nordeste do Brasil.

Brasil - 2022

DOBRADO GUERREIROS DE CAATINGA

Banda de Música

Sgt Adriano Oliveira

8

15⁸

25⁸

35

45⁸

55

65 ⁸

solo

solo

solo

solo

solo

solo

74

84

94

104

114

125

135

145

166

178

190

201

DOBRADO GUERREIROS DE CAATINGA

Banda de Música

Sgt Adriano Oliveira

FLAUTA

8
5
8
11
15
21
27
33
39
44
50

56 ⁸ *3* *3* *3* *3*

62 ⁸

68 ⁸

73 ⁸ *solo*

79 ⁸

86 ⁸

93 ⁸

99 ⁸

106 ⁸

113 ⁸

119 ⁸

125 ⁸ *3*

131⁸

136⁸

142⁸

148⁸

154⁸

160⁸

166⁸

174⁸

182⁸

189⁸

196⁸

202⁸

DOBRADO GUERREIROS DE CAATINGA

Banda de Música

Sgt Adriano Oliveira

CLARINETE 1

57

63

69 *solo*

75

81

88

95

101

108

115

121

127

3

3

3

3

132

138

144

150

156

162

169

177

185

192

198

203

DOBRADO GUERREIROS DE CAATINGA

Banda de Música

Sgt Adriano Oliveira

CLARINETE 2

5

8

11

15

22

28

34

40

46

52

3

3

3

3

58

64

70 *solo*

76

82

89

96

102

109

116

122

128

3

134

140

147

153

159

165

173

181

189

196

202

DOBRADO GUERREIROS DE CAATINGA

Banda de Música

Sgt Adriano Oliveira

SAX ALTO 1

8

15

22 *solo*

29

36

43

50

57

63

70 *solo*

Detailed description of the musical score: The score is written for Sax Alto 1 in a 2/4 time signature with a key signature of two sharps (F# and C#). It consists of ten staves of music. The first staff begins with a treble clef, a key signature of two sharps, and a 2/4 time signature. The music features a variety of note values, including quarter, eighth, and sixteenth notes, as well as rests. There are several triplet markings (indicated by a '3' over a bracket) and a 'solo' marking above the staff at measure 22. The score includes repeat signs and a double bar line at measure 57. The final staff (measure 70) also has a 'solo' marking. The piece concludes with a final cadence.

77

83

90

97

103

110

117

124

131

138

145

151

DOBRADO GUERREIROS DE CAATINGA

Banda de Música

Sgt Adriano Oliveira

SAX ALTO 2

8

15

22 *solo*

29

36

43

50

57

63

70 *solo*

77

83

90

97

103

110

solo

117

124

131

138

145

151

157

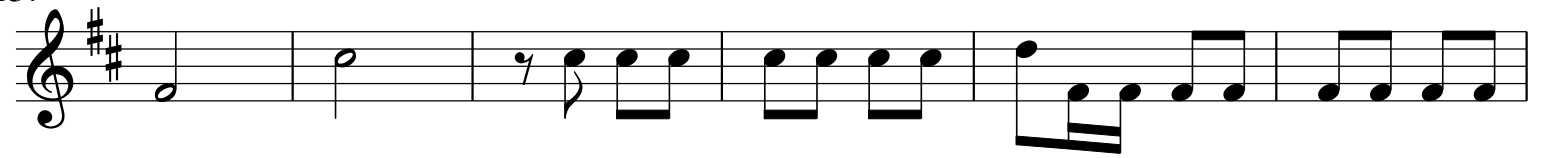

163

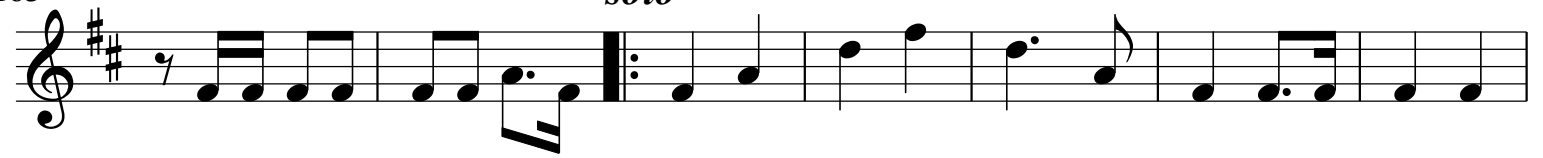

solo

170

178

186

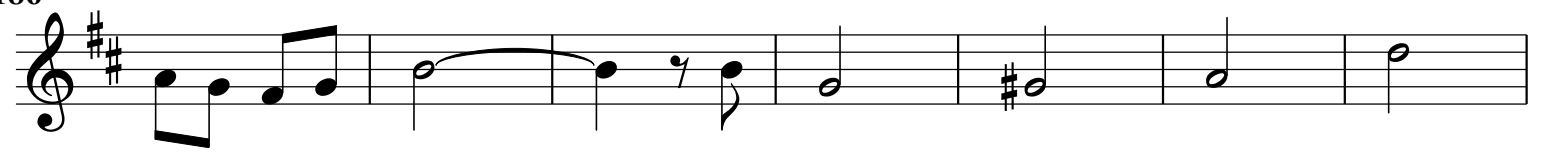

193

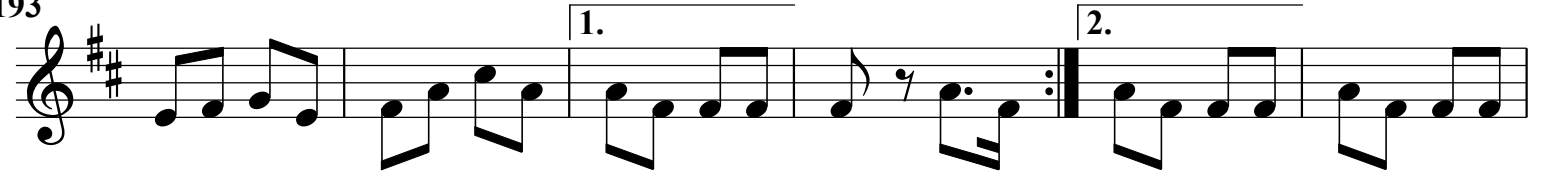

199

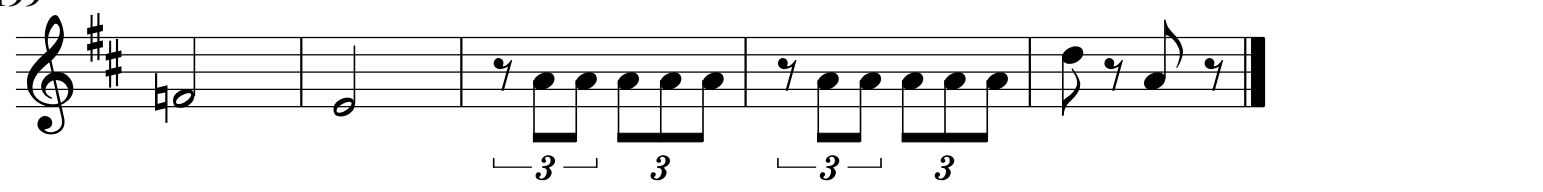

DOBRADO GUERREIROS DE CAATINGA

Banda de Música

Sgt Adriano Oliveira

SAX TENOR

8

15

22

29

36

42

49

56

64

70

solo

76

82

89

96

102

109

116

123

130

136

143

150

158

164 *solo*

172

180

188

195

201

DOBRADO GUERREIROS DE CAATINGA

Banda de Música

Sgt Adriano Oliveira

SAX BARITONO

8

15

22

30

38

45

53

59

65

70

76

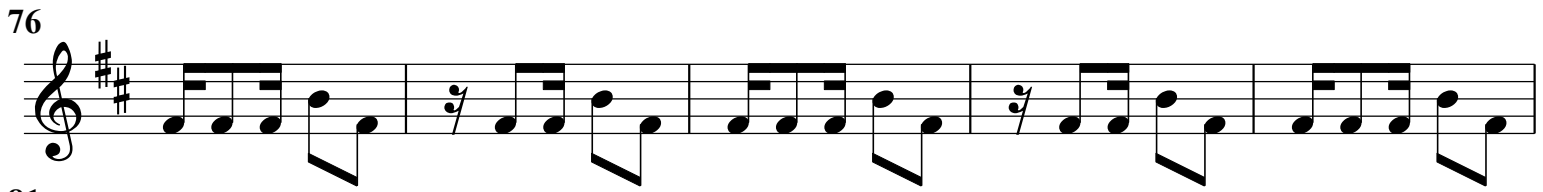

81

87

92

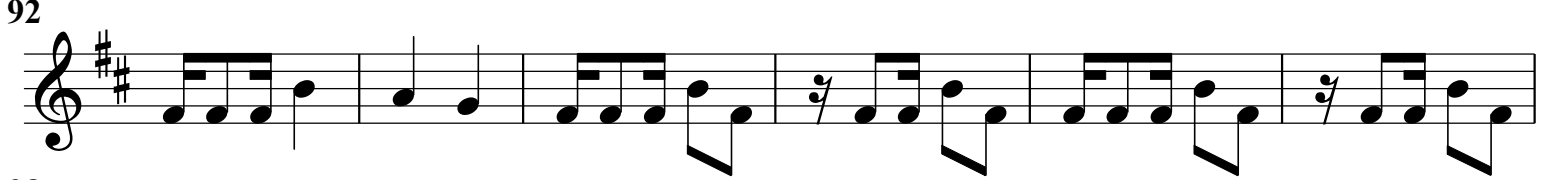

98

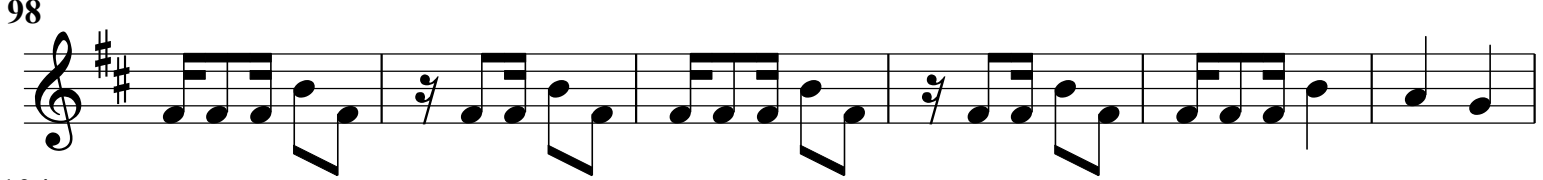

104

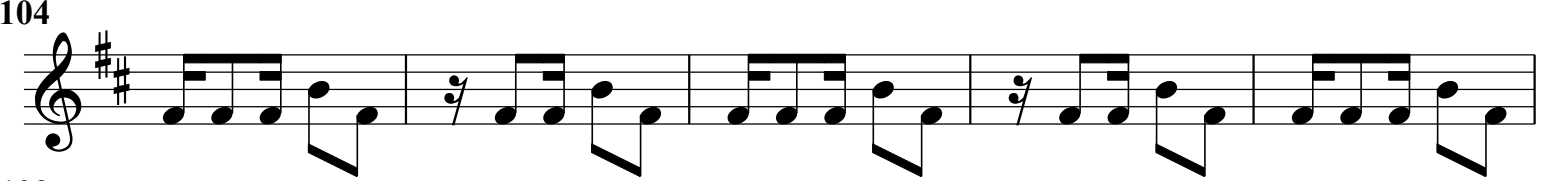

109

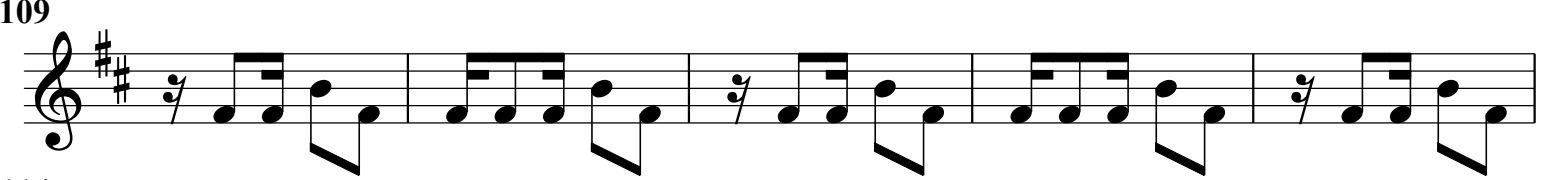

114

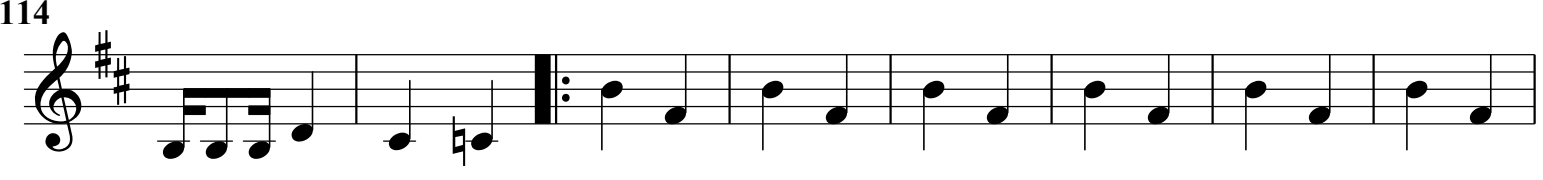

122

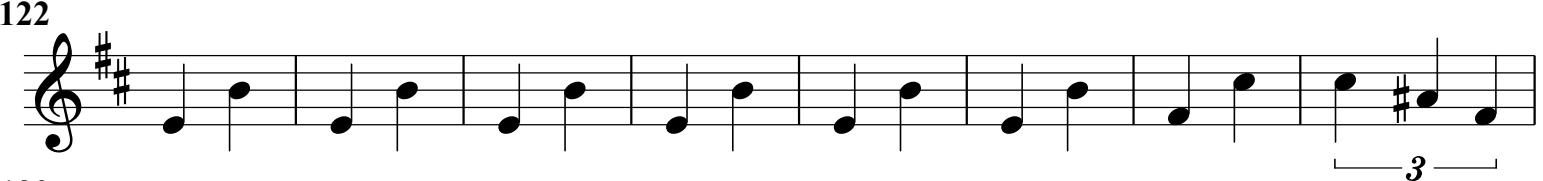

130

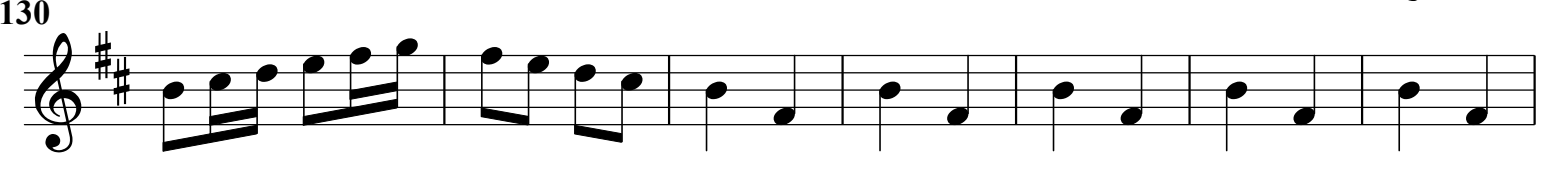

137

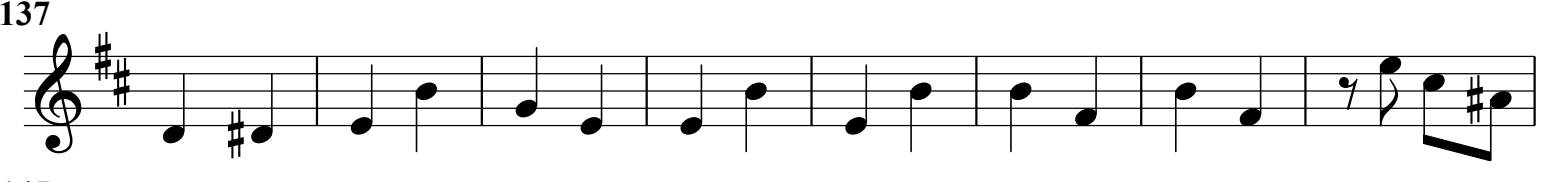

145

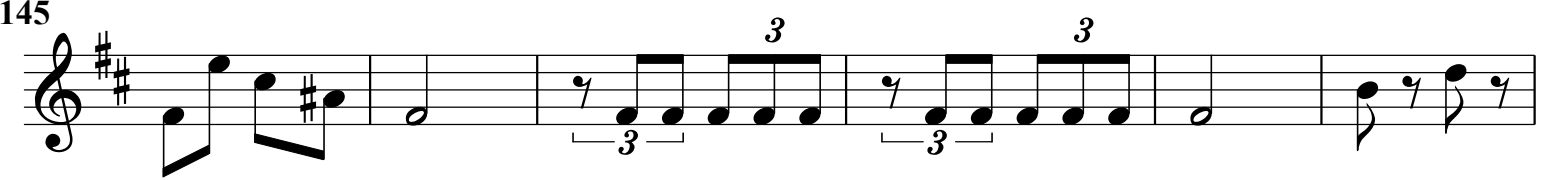

151

DOBRADO GUERREIROS DE CAATINGA

Banda de Música

Sgt Adriano Oliveira

BOMBARDINO BB

76

81

87

92

98

104

109

114

121

128

134

141

148

156

163

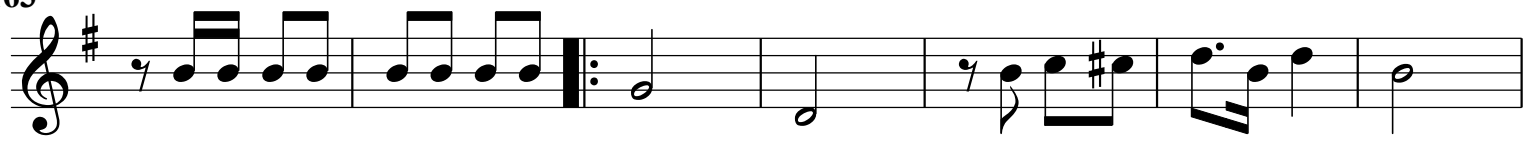

170

177

184

191

198

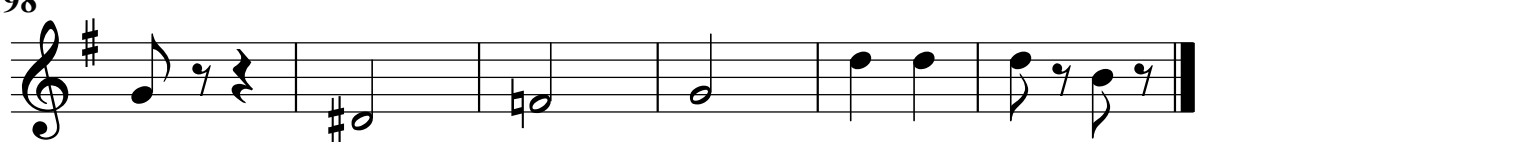

DOBRADO GUERREIROS DE CAATINGA

Banda de Música

Sgt Adriano Oliveira

TROMPA

7

14

21

28

35

41

48

55

63

69

75

80

86

91

97

102

108

113

120

127

133

140

DOBRADO GUERREIROS DE CAATINGA

Banda de Música

Sgt Adriano Oliveira

TROMPETE 1

7

13

20 *solo*

27

34

41

48

55

61

67

74

82

90

98

106

113

solo

120

127

134

141

148

154

160

167

175

183

190

196

202

DOBRADO GUERREIROS DE CAATINGA

Banda de Música

Sgt Adriano Oliveira

TROMPETE 2

7

13

20 *solo*

27

34

41

48

55

61

67

74

82

90

98

106

113

120

127

134

141

148

154

160

167

175

183

190

196

202

DOBRADO GUERREIROS DE CAATINGA

Banda de Música

Sgt Adriano Oliveira

TROMBONE 1.

8

15

22 *solo*

29

36

43

50

57

63

68

74

79

85

90

96

101

107

112

solo

118

125

132

139

DOBRADO GUERREIROS DE CAATINGA

Banda de Música

Sgt Adriano Oliveira

TROMBONE 2

8

15

22 *solo*

29

36

43

50

57

63

68

Detailed description of the musical score: The score is written for Trombone 2 in bass clef with a 2/4 time signature. It begins with a key signature of one flat (B-flat). The piece consists of 68 measures. Measures 1-7 are the first line. Measures 8-14 are the second line. Measures 15-21 are the third line. Measures 22-28 are the fourth line, starting with a 'solo' section. Measures 29-35 are the fifth line. Measures 36-42 are the sixth line. Measures 43-49 are the seventh line. Measures 50-56 are the eighth line. Measures 57-62 are the ninth line. Measures 63-67 are the tenth line. Measure 68 is the final line. The score includes various musical notations such as eighth notes, quarter notes, half notes, and rests. There are several triplet markings (indicated by a '3' over a bracket) in measures 29, 30, 31, 32, 33, 34, 35, 36, 37, 38, 39, 40, 41, 42, 43, 44, 45, 46, 47, 48, 49, 50, 51, 52, 53, 54, 55, 56, 57, 58, 59, 60, 61, 62, 63, 64, 65, 66, 67, and 68. A repeat sign is present in measure 22. A double bar line is present in measure 57. The key signature changes to two flats (B-flat and E-flat) in measure 57.

74

79

85

90

96

101

107

112

solo

118

125

132

139

DOBRADO GUERREIROS DE CAATINGA

Banda de Música

Sgt Adriano Oliveira

TUBA EB

76

81

87

92

98

104

109

114

122

130

137

145

151

157

164

172

180

188

196

203

DOBRADO GUERREIROS DE CAATINGA

Banda de Música

Sgt Adriano Oliveira

TUBA BB

76

151

8

157

8

164

8

172

8

180

8

188

8

196

8

203

8