

HINO DE JESUS, MARIA E JOSÉ

CANÇÃO CATÓLICA

Arr. Manoel Ferreira

Score

Moderato (♩ = c. 108)

16

Fl. C

Cl. E♭

1° Cl. B♭

2° Cl. B♭

3° Cl. B♭

Sx. S. B♭

1° Sx. A. E♭

2° Sx. A. E♭

1° Sx. T. B♭

2° Sx. T. B♭

mf

D.S. al Coda

D.C. al A

16

Sax Hn. E♭

1° Tpt. B♭

2° Tpt. B♭

3° Tpt. B♭

Tbn.

Tbn.

Tbn.

Euph. C

Tuba B♭

Bt.

mf

D.S. al Coda

D.C. al A

A

HINO DE JESUS, MARIA E JOSÉ

CANÇÃO CATÓLICA

Arr. Manoel Ferreira

Flauta C

Moderato (♩ = c. 108)

f *mf*

3

5

7

9

11 **3**

15

17 \emptyset *mf*

D.S. al Coda

20 \emptyset **D.C. al A** **A**

HINO DE JESUS, MARIA E JOSÉ

CANÇÃO CATÓLICA

Arr. Manoel Ferreira

Clarinete Eb

Moderato (♩ = c. 108)

3

5

7

9

11

15

17

20

f

mf

mf

A

A

HINO DE JESUS, MARIA E JOSÉ

CANÇÃO CATÓLICA

Arr. Manoel Ferreira

1º Clarinete B \flat

Moderato ($\text{♩} = \text{c. } 108$)

HINO DE JESUS, MARIA E JOSÉ

CANÇÃO CATÓLICA

Arr. Manoel Ferreira

2º Clarinete B \flat

Moderato ($\text{♩} = \text{c. } 108$)

HINO DE JESUS, MARIA E JOSÉ

CANÇÃO CATÓLICA

Arr. Manoel Ferreira

3º Clarinete B \flat

Moderato (♩ = c. 108)

HINO DE JESUS, MARIA E JOSÉ

CANÇÃO CATÓLICA

Arr. Manoel Ferreira

Sax Soprano B \flat

Moderato ($\text{♩} = \text{c. } 108$)

f *mf*

3 §

5

7

9

11 *mp*

14

17 ⊕ *mf*

20 ⊕

HINO DE JESUS, MARIA E JOSÉ

CANÇÃO CATÓLICA

Arr. Manoel Ferreira

1º Sax Alto E♭

Moderato (♩ = c. 108)

f *mf*

3

5

7

9

11 *mp*

14

17 *mf*

20

A

HINO DE JESUS, MARIA E JOSÉ

CANÇÃO CATÓLICA

Arr. Manoel Ferreira

2º Sax Alto E♭

Moderato (♩ = c. 108)

f *mf*

3

5

7

9

11 *mp*

14

17 *mf*

20

(A)

HINO DE JESUS, MARIA E JOSÉ

CANÇÃO CATÓLICA

Arr. Manoel Ferreira

1º Sax Tenor B♭

Moderato (♩ = c. 108)

f *mf*

3

5

7

9

11 *mp*

14

17 *mf*

20

(A)

HINO DE JESUS, MARIA E JOSÉ

CANÇÃO CATÓLICA

Arr. Manoel Ferreira

2º Sax Tenor B♭

Moderato (♩ = c. 108)

HINO DE JESUS, MARIA E JOSÉ

CANÇÃO CATÓLICA

Arr. Manoel Ferreira

1º Trompete B♭

Moderato (♩ = c. 108)

3

5

9

11

13

15

17

20

A

HINO DE JESUS, MARIA E JOSÉ

CANÇÃO CATÓLICA

Arr. Manoel Ferreira

2º Trompete B \flat

Moderato (♩ = c. 108)

HINO DE JESUS, MARIA E JOSÉ

CANÇÃO CATÓLICA

Arr. Manoel Ferreira

1º Trombone C

Moderato (♩ = c. 108)

HINO DE JESUS, MARIA E JOSÉ

CANÇÃO CATÓLICA

Arr. Manoel Ferreira

2º Trombone C

Moderato (♩ = c. 108)

The main melody begins at measure 1 with a dynamic marking of *f* (forte). It features a series of eighth notes and quarter notes, with a circled 'A' above the staff at measure 2. The melody continues through measures 3, 5, 9, 11, 13, 15, and 17. Measure 17 includes a fermata over a quarter note. Measure 20 concludes the main melody with a circled 'A' above the staff.

A 3-measure rest is indicated by a '3' above a double bar line with a slash, starting at measure 3 and ending at measure 5. This rest is marked with a dynamic of *f* at measure 3 and *mf* (mezzo-forte) at measure 5. The rest concludes at measure 9 with a dynamic of *mf*.

HINO DE JESUS, MARIA E JOSÉ

CANÇÃO CATÓLICA

Arr. Manoel Ferreira

3° Trombone C

Moderato (♩ = c. 108)

HINO DE JESUS, MARIA E JOSÉ

CANÇÃO CATÓLICA

Arr. Manoel Ferreira

Euphonium C

Moderato (♩ = c. 108)

3 *f*

5 *f*

9 *mf*

11

13

15

17 *D.S. al Coda*

20 *D.C. al A* **A**

HINO DE JESUS, MARIA E JOSÉ

CANÇÃO CATÓLICA

Arr. Manoel Ferreira

Tuba B \flat

Moderato (♩ = c. 108)

Ⓐ

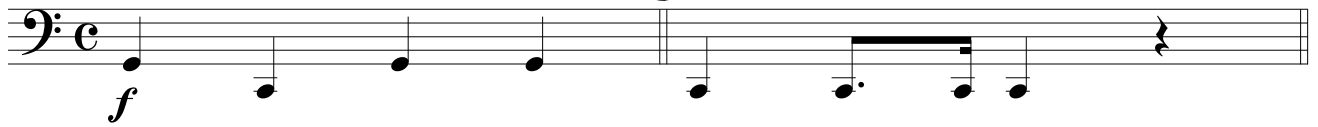

3 $\frac{\text{S}}{\text{S}}$

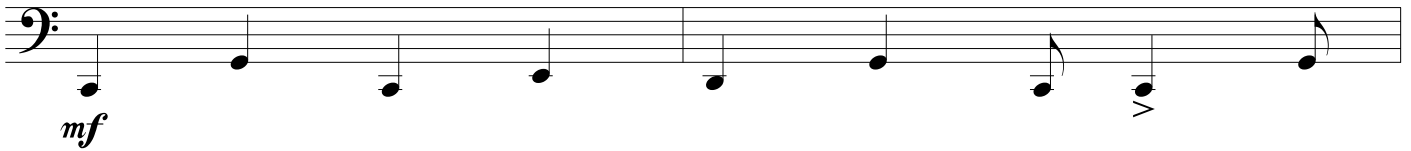

5

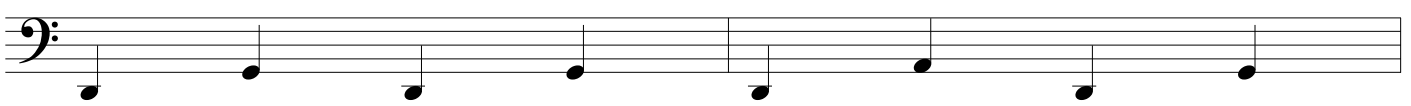

7

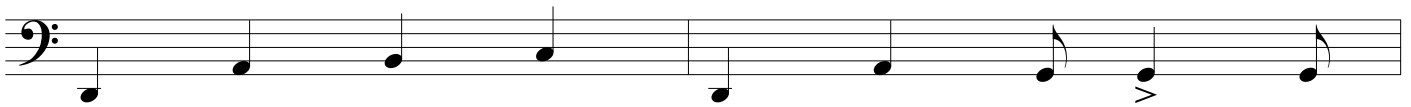

9

11

14

17

D.S. al Coda

20 \emptyset

D.C. al A

Ⓐ

HINO DE JESUS, MARIA E JOSÉ

CANÇÃO CATÓLICA

Arr. Manoel Ferreira

Caixa
Bombo
Prato

Moderato (♩ = c. 108)

Ⓐ

1 *f*

3 *mf*

5

7

9

11

14

17

D.S. al Coda

20

D.C. al A

Ⓐ

HINO DE JESUS, MARIA E JOSÉ

CANÇÃO CATÓLICA

Arr. Manoel Ferreira

Sax Horn E \flat
1,2,3

Moderato (♩ = c. 108)

f

3 *mf*

5

7

9

11

14

17 \oplus

20 \oplus

D.S. al Coda

D.C. al A

A

HINO DE JESUS, MARIA E JOSÉ

CANÇÃO CATÓLICA

Arr. Manoel Ferreira

Euphonium B \flat

Moderato ($\text{♩} = \text{c. } 108$)

f

3 ♩

f

5 **3**

f

9

mf

11

13

15

17 ♩

f

D.S. al Coda

20 ♩

D.C. al A

A

HINO DE JESUS, MARIA E JOSÉ

CANÇÃO CATÓLICA

Arr. Manoel Ferreira

Tuba C

Moderato (♩ = c. 108)

(A)

1 *f*

3

3 *mf*

5

7

7

9

11

14

17

17 \emptyset D.S. al Coda

20

20 \emptyset D.C. al A (A)

HINO DE JESUS, MARIA E JOSÉ

CANÇÃO CATÓLICA

Arr. Manoel Ferreira

Tuba E \flat

Moderato (♩ = c. 108)

Ⓐ

