

INTERPRETADO POR BEE GEES  
**HOW DEEP IS YOUR LOVE**

BARRY GIBB, MAURICE GIBB E ROBIN GIBB  
ARRANJO: I. POLYUKOV  
ADAPTAÇÃO PARA BANDA: ELVIS WASHINGTON REIS

FLUTE

OBOE

BASSOON

CLARINET IN Eb

CLARINET IN Bb 1

CLARINET IN Bb 2

BASS CLARINET IN Bb

ALTO SAXOPHONE

TENOR SAXOPHONE

BARITONE SAXOPHONE

TRUMPET IN Bb 1

TRUMPET IN Bb 2

HORN IN F

TROMBONE

EUPHONIUM IN Bb

TUBA IN Bb

DOUBLE BASS

DRUM SET

GLOCKENSPIEL

**A**

**A**

SOLO

*f*

*f*

*p*

6

FL.

OB.

BSN.

E♭ CL.

CL. 1

CL. 2

B. CL.

A. SAX.

T. SAX.

BARI. SAX.

TPT. 1

TPT. 2

HN.

TBN.

EUPH.

TBA.

DB.

DR.

GLOCK.

*p*

*f*

12

FL.

OB.

BSN.

Eb CL.

CL. 1

CL. 2

B. CL.

A. SAX.

T. SAX.

BARI. SAX.

TPT. 1

TPT. 2

HN.

TBN.

EUPH.

TBA.

DB.

DR.

GLOCK.

TUTTI

f

18 **B**

FL.

OB.

BSN.

E♭ CL.

CL. 1

CL. 2

B. CL.

A. SAX.

T. SAX.

BARI. SAX.

TPT. 1

TPT. 2

HN.

TBN.

EUPH.

TBA.

DB.

DR.

GLOCK.

*mf*

*mf*

*mf*

*mf*

*mf*

*mf*

*f*

*mp*

*mp*

*mp*

*mp*

*mp*

*f*

*mp*

*mp*

*f*

**B**

24

FL.

OB.

BSN.

E♭ CL.

CL. 1

CL. 2

B. CL.

A. SAX.

T. SAX.

BARI. SAX.

TPT. 1

TPT. 2

HN.

TBN.

EUPH.

TBA.

DB.

DR.

GLOCK.

35 2.

FL. *DIM.*

OB. *DIM.*

BSN. *DIM.*

E♭ CL. *DIM.*

CL. 1 *DIM.*

CL. 2 *DIM.*

B. CL. *DIM.*

A. SAX. *DIM.*

T. SAX. *DIM.*

BARI. SAX. *DIM.*

TPT. 1 *DIM.*

TPT. 2 *DIM.*

HN. *DIM.*

TBN. *DIM.*

EUPH. *DIM.*

TBA. *DIM.*

DR. *DIM.*

GLOCK. 2. *DIM.*

39

FL.

OB.

B.SN.

E♭ CL.

CL. 1

CL. 2

B. CL.

A. SAX.

T. SAX.

BARI. SAX.

TPT. 1

TPT. 2

HN.

TBN.

EUPH.

TBA.

DB.

DR.

GLOCK.

RIT. . . . .

INTERPRETADO POR BEE GEES  
**HOW DEEP IS YOUR LOVE**

FLUTE

BARRY GIBB, MAURICE GIBB E ROBIN GIBB  
ARRANJO: I. POLYUKOV  
ADAPTAÇÃO PARA BANDA: ELVIS WASHINGTON REIS

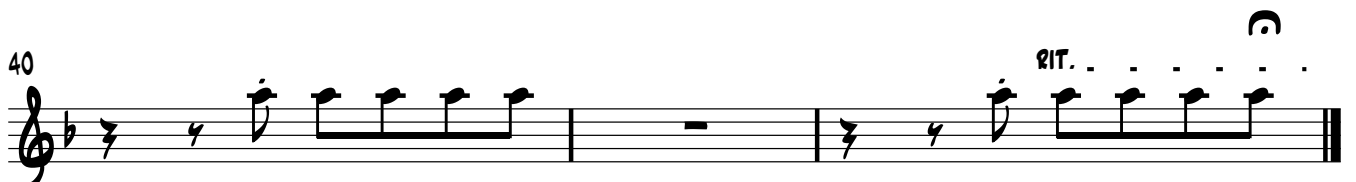
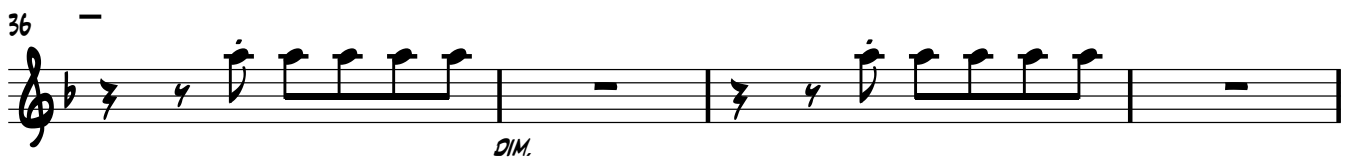
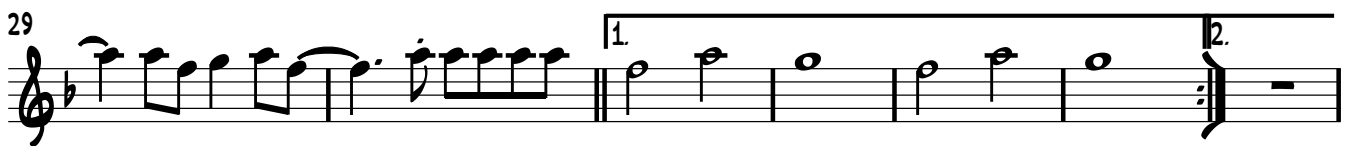
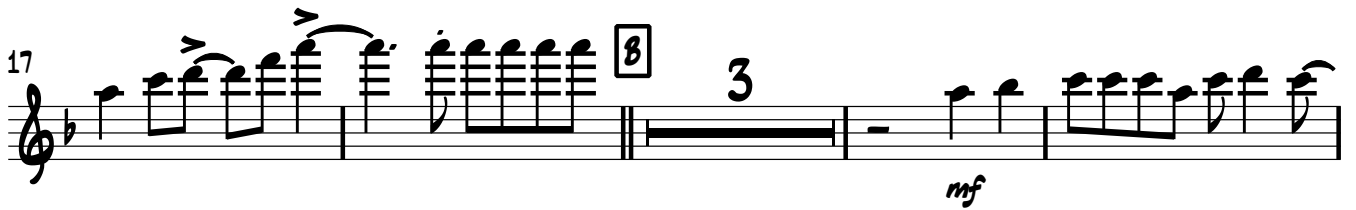
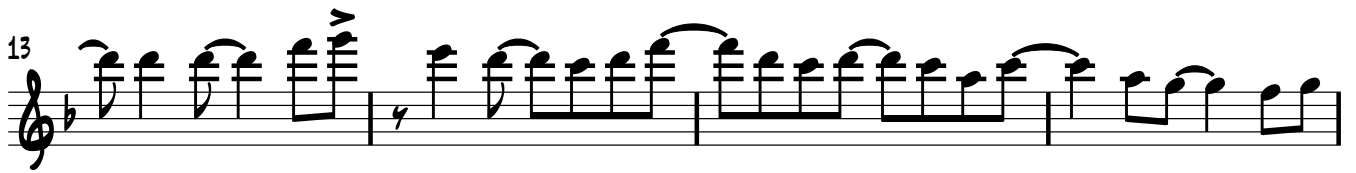
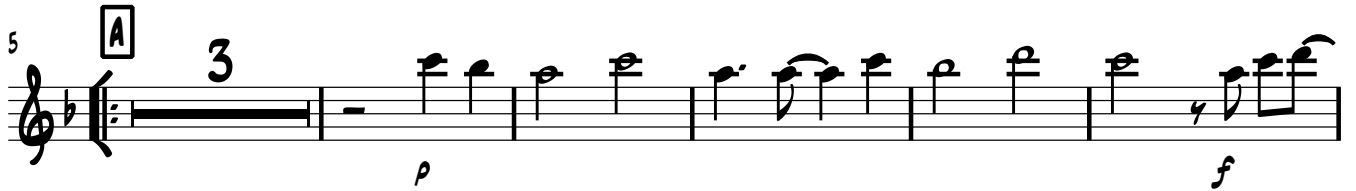
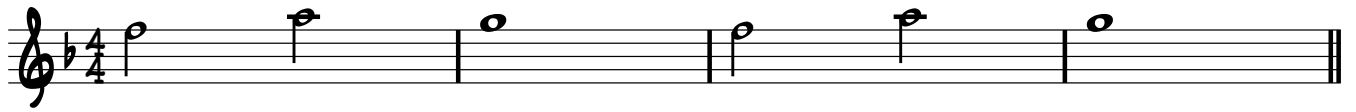

INTERPRETADO POR BEE GEES  
**HOW DEEP IS YOUR LOVE**

080E

BARRY GIBB, MAURICE GIBB E ROBIN GIBB  
ARRANJO: I. POLYUKOV  
ADAPTAÇÃO PARA BANDA: ELVIS WASHINGTON REIS

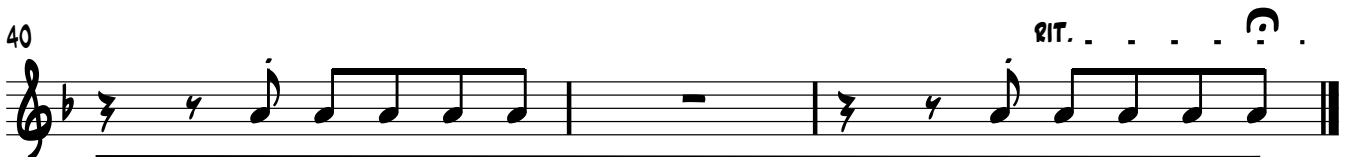
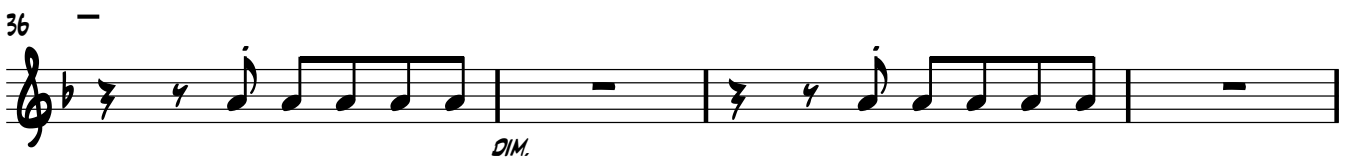
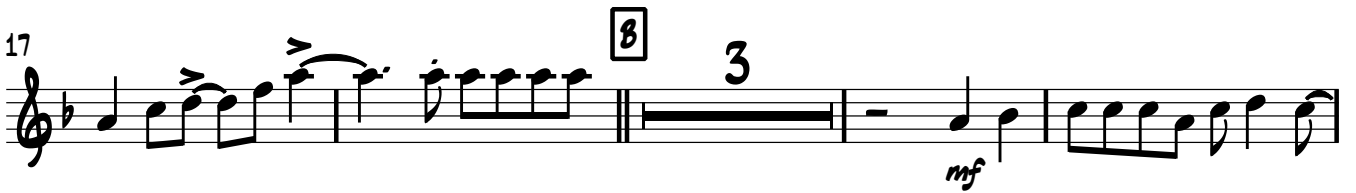
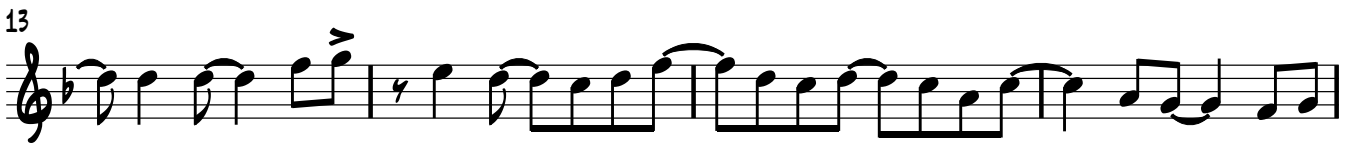

INTERPRETADO POR BEE GEES  
**HOW DEEP IS YOUR LOVE**

CLARINET IN E<sub>B</sub>

BARRY GIBB, MAURICE GIBB E ROBIN GIBB  
ARRANJO: I. POLYUKOV  
ADAPTAÇÃO PARA BANDA: ELVIS WASHINGTON REIS

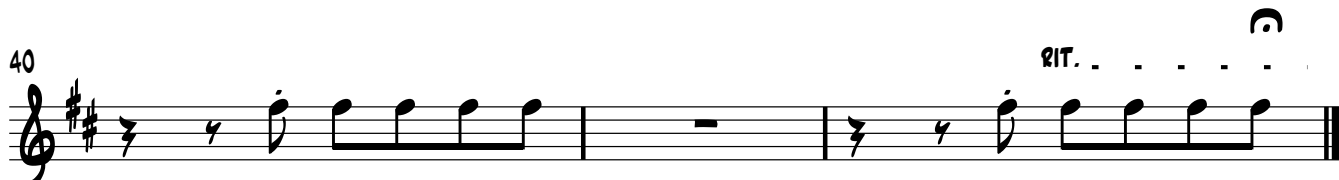
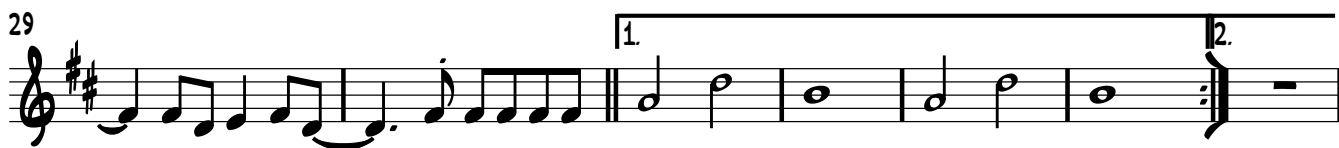
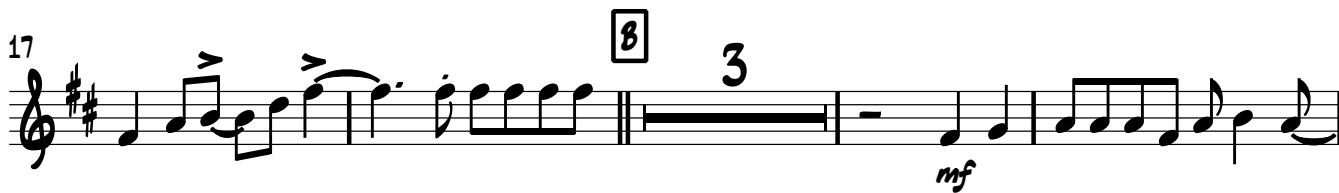
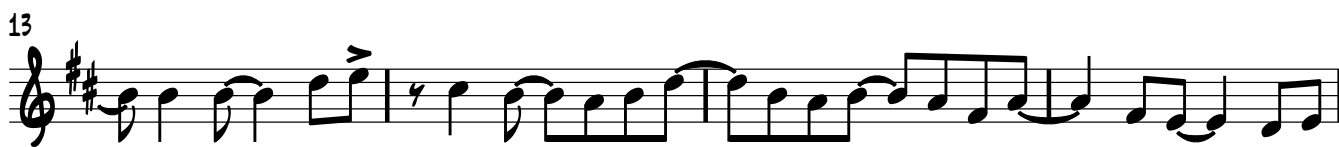

INTERPRETADO POR BEE GEES  
**HOW DEEP IS YOUR LOVE**

CLARINET IN B♭ 1

BARRY GIBB, MAURICE GIBB E ROBIN GIBB

ARRANJO: I. POLYUKOV

ADAPTAÇÃO PARA BANDA: ELVIS WASHINGTON REIS

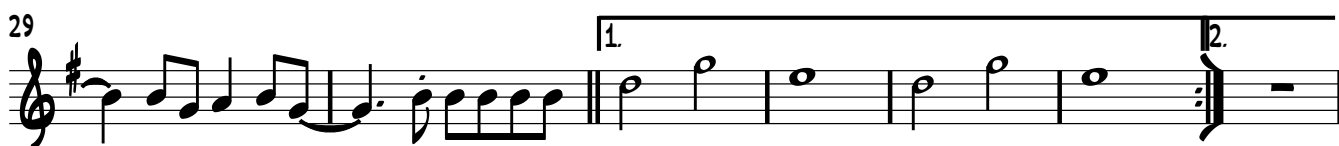
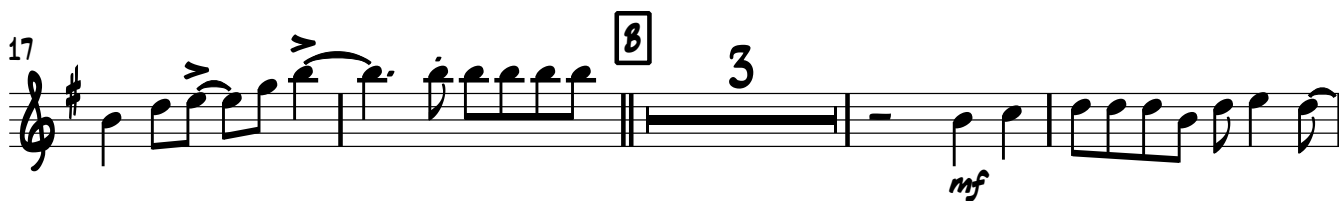
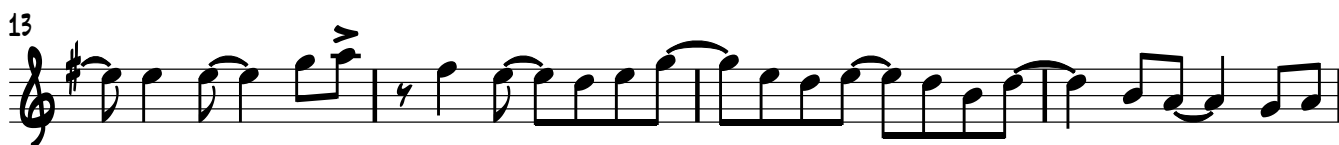

INTERPRETADO POR BEE GEES  
**HOW DEEP IS YOUR LOVE**

CLARINET IN B $\flat$  2

BARRY GIBB, MAURICE GIBB E ROBIN GIBB  
ARRANTO: I. POLYUKOV  
ADAPTAÇÃO PARA BANDA: ELVIS WASHINGTON REIS

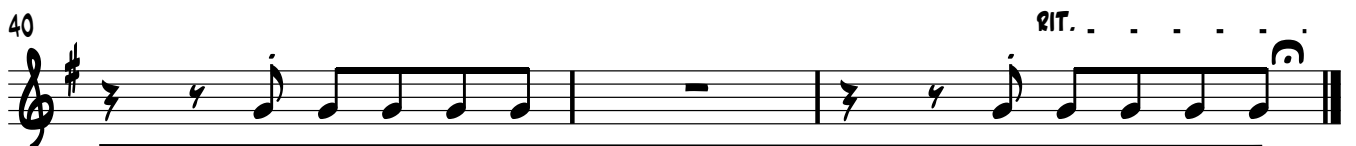
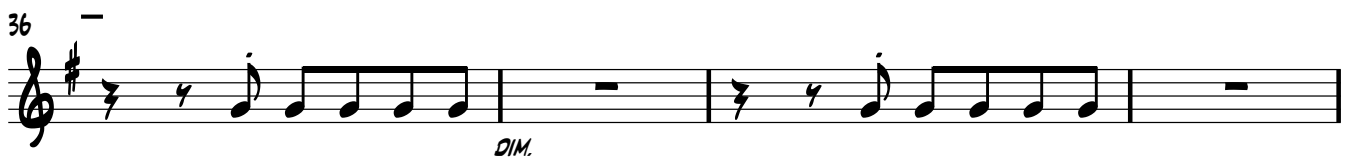
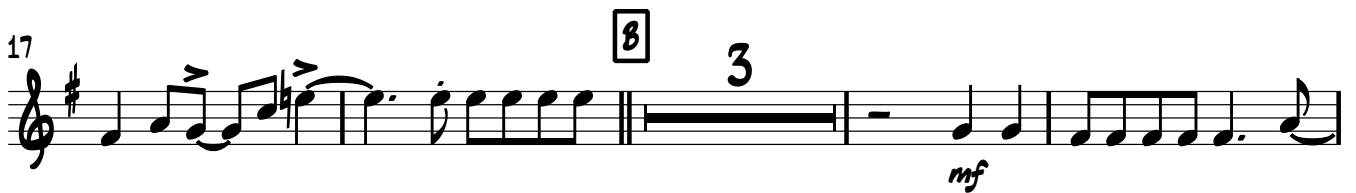
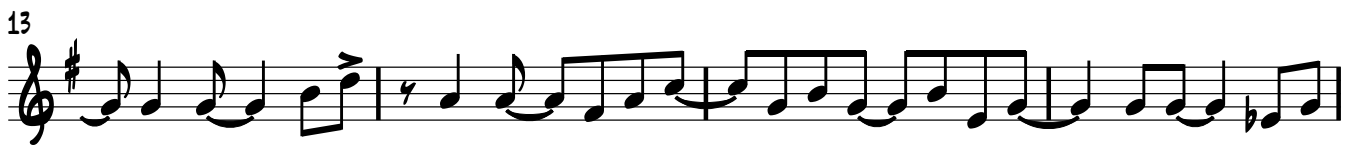

INTERPRETADO POR BEE GEES  
**HOW DEEP IS YOUR LOVE**

BASS CLARINET IN B♭

BARRY GIBB, MAURICE GIBB E ROBIN GIBB  
ARRANJO: I. POLYUKOV  
ADAPTAÇÃO PARA BANDA: ELVIS WASHINGTON REIS

INTERPRETADO POR BEE GEES  
**HOW DEEP IS YOUR LOVE**

BASSOON

BARRY GIBB, MAURICE GIBB E ROBIN GIBB

ARRANTO: I. POLYUKOV

ADAPTAÇÃO PARA BANDA: ELVIS WASHINGTON REIS

5 **A**

10

15

19 **B**

26

31

36

40

INTERPRETADO POR BEE GEES  
**HOW DEEP IS YOUR LOVE**

ALTO SAXOPHONE

BARRY GIBB, MAURICE GIBB E ROBIN GIBB

ARRANTO: I. POLYUKOV

ADAPTAÇÃO PARA BANDA: ELVIS WASHINGTON REIS

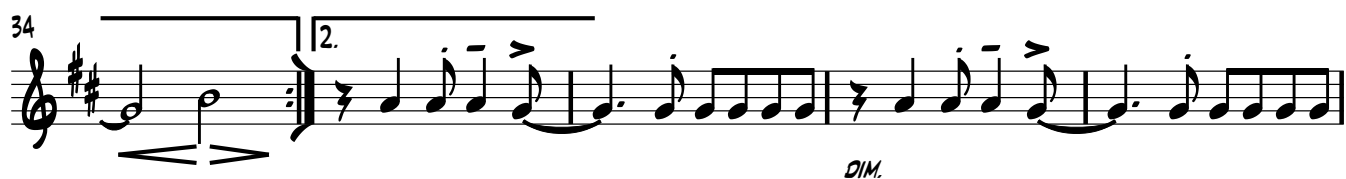
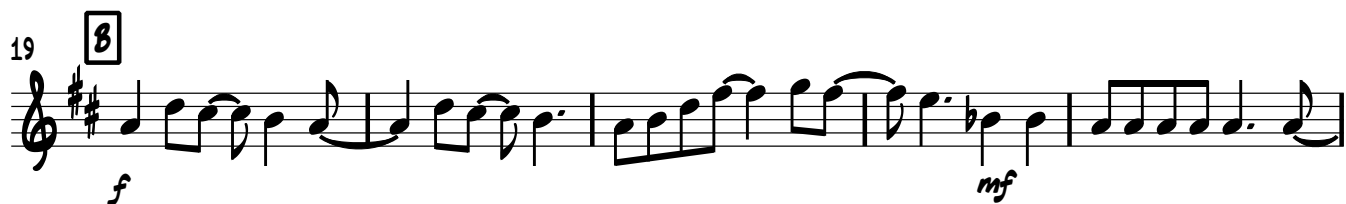
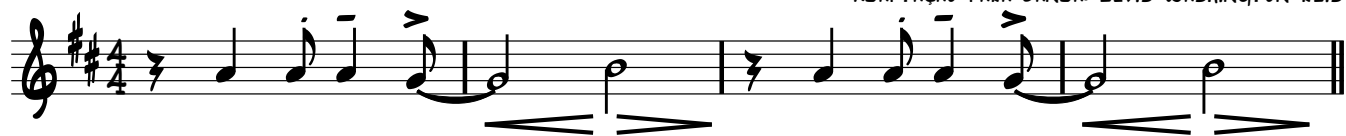

INTERPRETADO POR BEE GEES  
**HOW DEEP IS YOUR LOVE**

TENOR SAXOPHONE

BARRY GIBB, MAURICE GIBB E ROBIN GIBB

ARRANJO: I. POLYUKOV

ADAPTAÇÃO PARA BANDA: ELVIS WASHINGTON REIS

INTERPRETADO POR BEE GEES  
**HOW DEEP IS YOUR LOVE**

BARITONE SAXOPHONE

BARRY GIBB, MAURICE GIBB E ROBIN GIBB  
ARRANJO: I. POLYUKOV  
ADAPTAÇÃO PARA BANDA: ELVIS WASHINGTON REIS

INTERPRETADO POR BEE GEES  
**HOW DEEP IS YOUR LOVE**

HORN IN F

BARRY GIBB, MAURICE GIBB E ROBIN GIBB

ARRANTO: I. POLYUKOV

ADAPTAÇÃO PARA BANDA: ELVIS WASHINGTON REIS

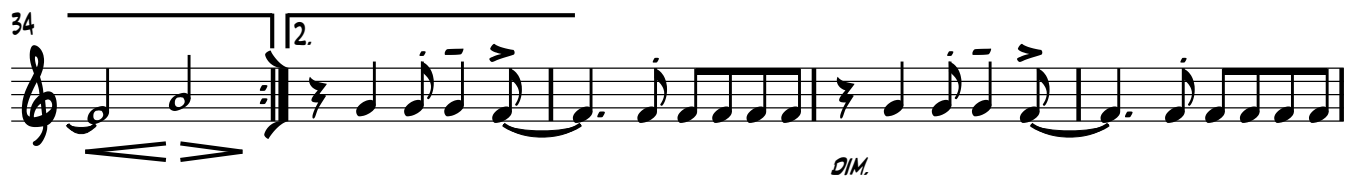
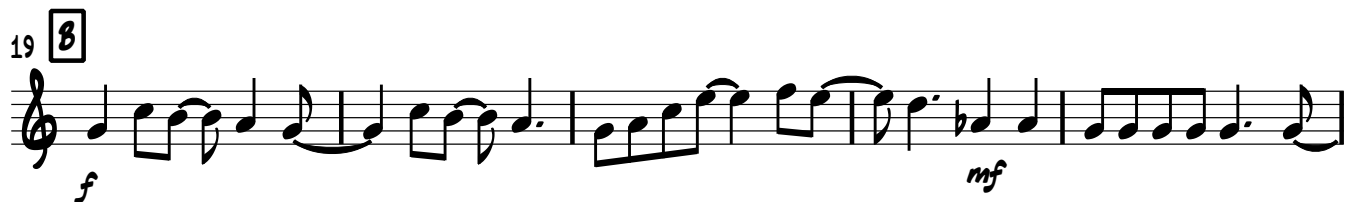
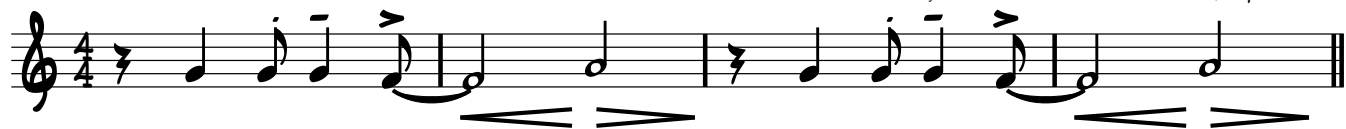

INTERPRETADO POR BEE GEES  
**HOW DEEP IS YOUR LOVE**

TRUMPET IN B♭ 1

BARRY GIBB, MAURICE GIBB E ROBIN GIBB

ARRANJO: I. POLYUKOV

ADAPTAÇÃO PARA BANDA: ELVIS WASHINGTON REIS

3 SOLO **A** *f*

8

12 TUTTI

16

19 **B** *mp* *mf*

25

30 1. 3 2.

37 *DIM.* RIT.

INTERPRETADO POR BEE GEES  
**HOW DEEP IS YOUR LOVE**

TRUMPET IN Bb 2

BARRY GIBB, MAURICE GIBB E ROBIN GIBB

ARRANTO: I. POLYUKOV

ADAPTAÇÃO PARA BANDA: ELVIS WASHINGTON REIS

INTERPRETADO POR BEE GEES  
**HOW DEEP IS YOUR LOVE**

TROMBONE

BARRY GIBB, MAURICE GIBB E ROBIN GIBB

ARRANJO: I. POLYUKOV

ADAPTAÇÃO PARA BANDA: ELVIS WASHINGTON REIS

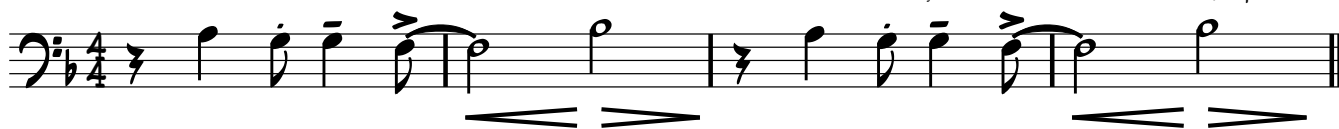

INTERPRETADO POR BEE GEES  
**HOW DEEP IS YOUR LOVE**

EUPHONIUM IN B $\flat$

BARRY GIBB, MAURICE GIBB E ROBIN GIBB

ARRANTO: I. POLYUKOV

ADAPTAÇÃO PARA BANDA: ELVIS WASHINGTON REIS

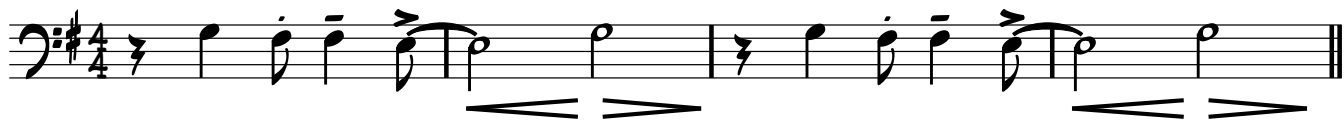

INTERPRETADO POR BEE GEES  
**HOW DEEP IS YOUR LOVE**

TUBA IN Bb

BARRY GIBB, MAURICE GIBB E ROBIN GIBB

ARRANTO: I. POLYUKOV

ADAPTAÇÃO PARA BANDA: ELVIS WASHINGTON REIS

5 **A**

10

15

19 **B**

25

30 1.

34 2.

38

41 RIT. . . . .

INTERPRETADO POR BEE GEES  
**HOW DEEP IS YOUR LOVE**

DOUBLE BASS

BARRY GIBB, MAURICE GIBB E ROBIN GIBB

ARRANJO: I. POLYUKOV

ADAPTAÇÃO PARA BANDA: ELVIS WASHINGTON REIS

1

*f*

5

**A**

11

17

**B**

23

29

1.

34

2.

*DIM.*

38

41

RIT. . . . .

INTERPRETADO POR BEE GEES  
**HOW DEEP IS YOUR LOVE**

GLOCKENSPIEL

BARRY GIBB, MAURICE GIBB E ROBIN GIBB

ARRANJO: I. POLYUKOV

ADAPTAÇÃO PARA BANDA: ELVIS WASHINGTON REIS

INTERPRETADO POR BEE GEES  
**HOW DEEP IS YOUR LOVE**

**DRUM SET**

BARRY GIBB, MAURICE GIBB E ROBIN GIBB

ARRANJO: I. POLYUKOV

ADAPTAÇÃO PARA BANDA: ELVIS WASHINGTON REIS

4

5

9

13

17

21

25

29

33

37

40

RIT.