

PECADOS DE ADÃO

Quinteto de metais

Eloi Iglesias

Adaptação : sgt Adriano Oliveira

Brasil - 2022

PECADOS DE ADÃO

adapt. Adriano Oliveira

Eloi Iglesias

TROMPETE 1

TROMPETE 2

TROMPA

TROMBONE

TUBA

5

9

13

17

ff *solo*

3

8

21

8

24

27

30

33

36

solo
ff 3

39

3

42

solo

45

49

52

55

58

61

64

67

70

1.

73

76

79

82

2.

85

88

92

96

100

PECADOS DE ADÃO

adapt. Adriano Oliveira

Eloi Iglesias

TROMPETE 1

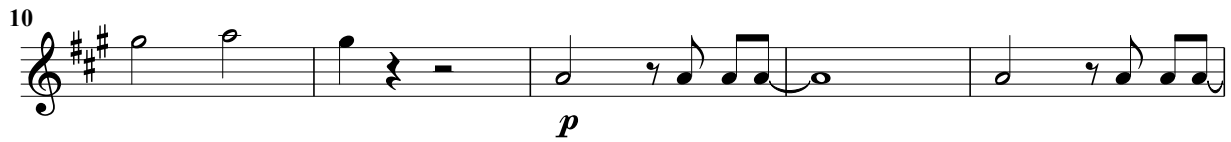

87

91

96

100

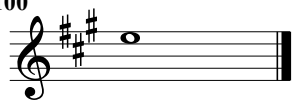

PECADOS DE ADÃO

adapt. Adriano Oliveira

Eloi Iglesias

TROMPETE 2

6

11

16 *p*

21

26

31

36 *solo*

40 *ff* 3

44

49 *solo* 3

53 3

57 *solo* 3 3 3

61

65

69

73

77

82

86

90

94

98

PECADOS DE ADÃO

adapt. Adriano Oliveira

Eloi Iglesias

TROMPA

PECADOS DE ADÃO

adapt. Adriano Oliveira

Eloi Iglesias

TROMBONE

6

11 *solo*

15

19

24

29

34

39

44

49

54

59

64

69

73

77

82

87

92

97

PECADOS DE ADÃO

adapt. Adriano Oliveira

Eloi Iglesias

TUBA

6

11

16

20

24

28

33

37

41

46

51

55

59

63

67

72

76

80

84

89

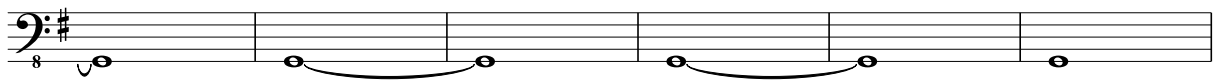

95

100

