

# SWEET CHILD OF MINE

Composição de Axl Roses / Duff McKagan / Jeffrey Isbell / Saul Hudson / Steven Adler

PARA BANDA DE MÚSICA.

Adaptação: Sgt Adriano Oliveira

**2015**

---

# SWEET CHILD OF MINE

Adapt.Sgt Adriano Oliveira

GUNS AND ROSES

The musical score is arranged for a 12-piece band. The instruments and their parts are as follows:

- FLAUTA 1**: Melodic line with eighth-note patterns.
- FLAUTA 2**: Sustained notes, likely providing harmonic support.
- CLARINETE 1**: Melodic line with eighth-note patterns.
- CLARINETE 2**: Melodic line with eighth-note patterns.
- CLARINETE 3**: Sustained notes, likely providing harmonic support.
- SAX ALTO 1**: Melodic line with eighth-note patterns.
- SAX ALTO 2**: Sustained notes.
- SAX TENOR**: Sustained notes.
- SAX BARITONO**: Sustained notes.
- BOMBARDINO BB**: Sustained notes.
- TROMPA**: Sustained notes.
- TROMPETE 1**: Sustained notes.
- TROMPETE 2**: Sustained notes.
- TROMBONE 1**: Sustained notes.
- TROMBONE 2**: Sustained notes.
- TROMBONE 3**: Sustained notes.
- TUBA BB**: Sustained notes.
- TUBA EB**: Sustained notes.

8

11

14

17

20

23

28

31

37

43

46

52

58

60

63

# SWEET CHILD OF MINE

Adapt: Sgt Adriano Oliveira

GUNS AND ROSES

## FLAUTA 1

25

28

29

33

37

41

44

45

49

(2)

52

55

58

59

60

61

64

65

# SWEET CHILD OF MINE

Adapt: Sgt Adriano Oliveira

GUNS AND ROSES

## FLAUTA 2

6

11

16

21

26

31

35

39

43

47

(2)

51

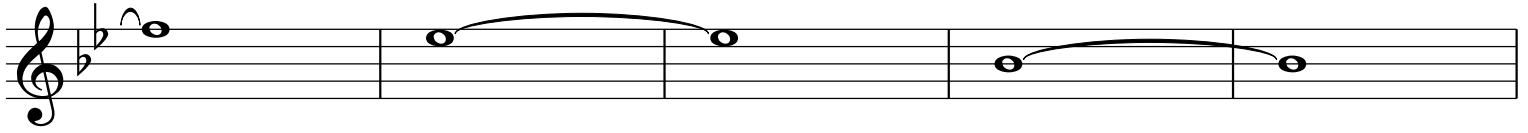

56

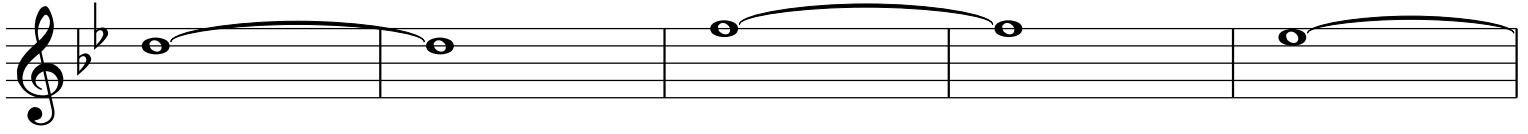

61

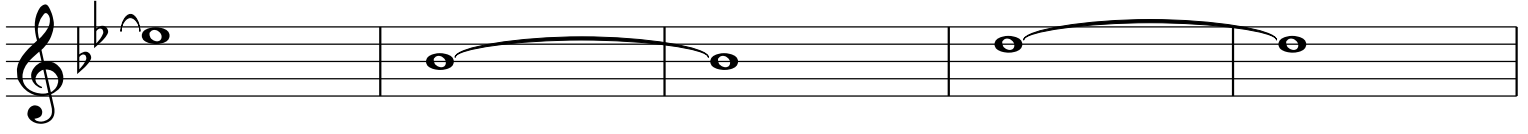

66

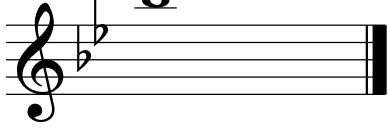

# SWEET CHILD OF MINE

Adapt: Sgt Adriano Oliveira

GUNS AND ROSES

## CLARINETE 1

5

8

11

14

17

21

25

29

33

37

41

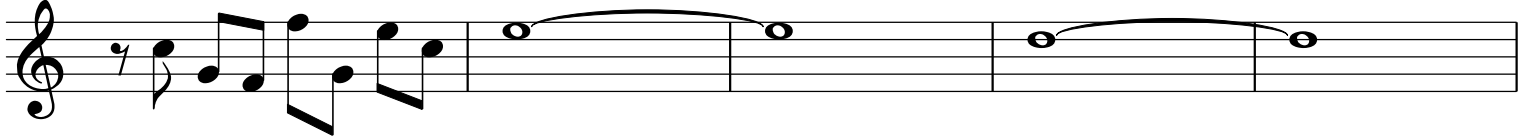

46

50

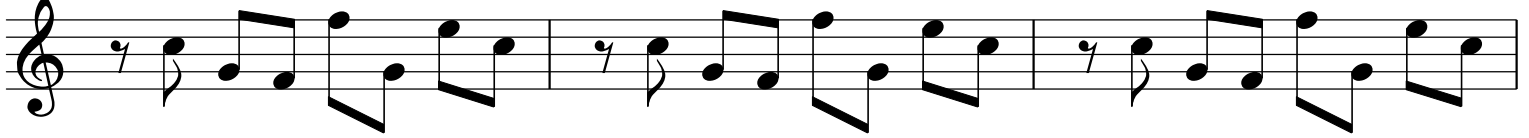

53

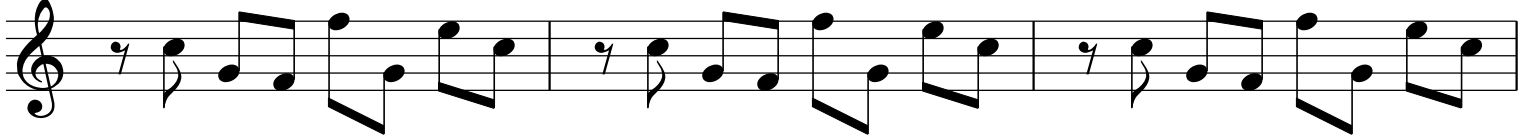

56

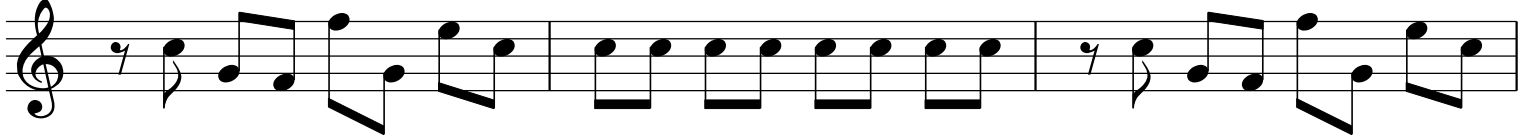

59

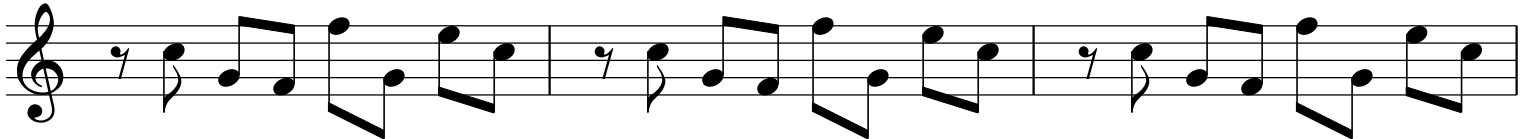

62

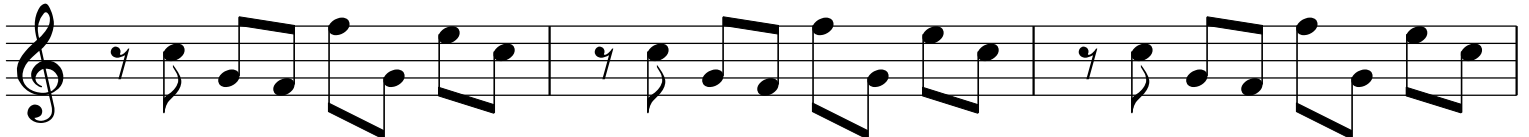

65

# SWEET CHILD OF MINE

Adapt: Sgt Adriano Oliveira

GUNS AND ROSES

## CLARINETE 2

5

8

11

14

17

21

25

29

33

37

41

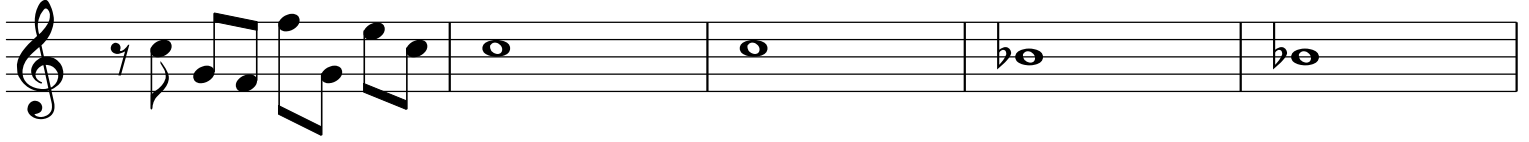

46

50

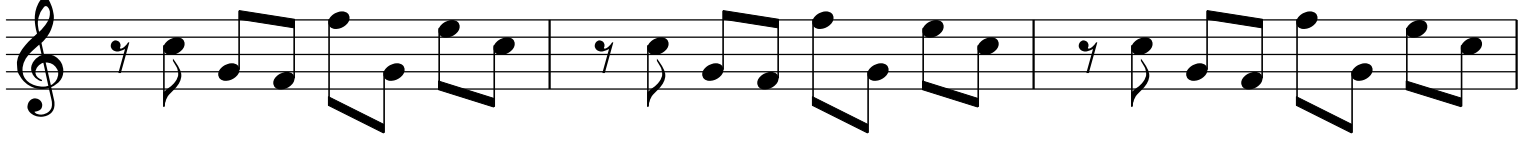

53

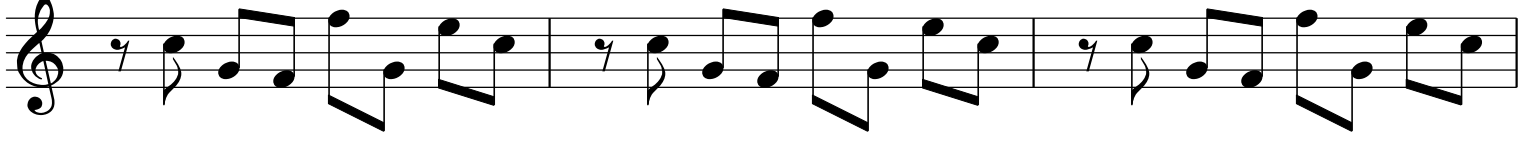

56

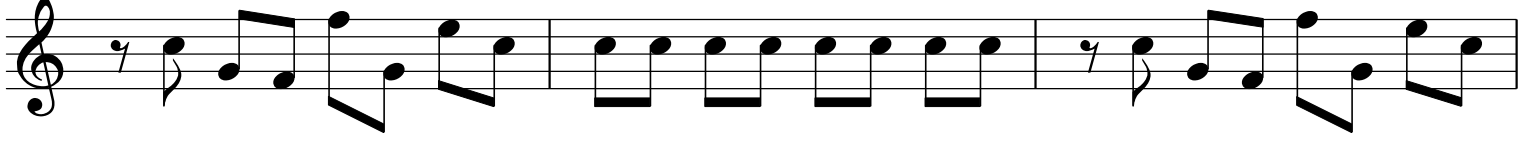

59

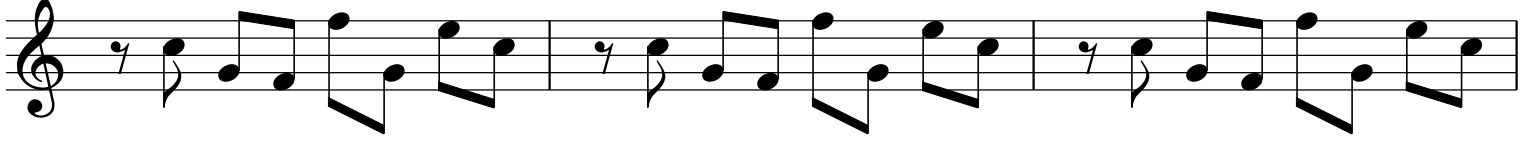

62

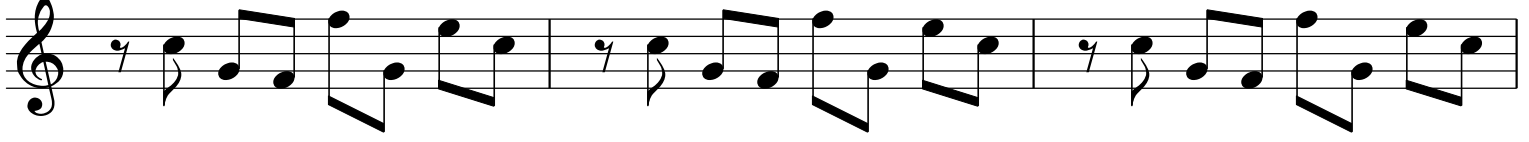

65

# SWEET CHILD OF MINE

Adapt: Sgt Adriano Oliveira

GUNS AND ROSES

## CLARINETE 3

6

11

16

21

26

31

36

40

44

49 (2)

53

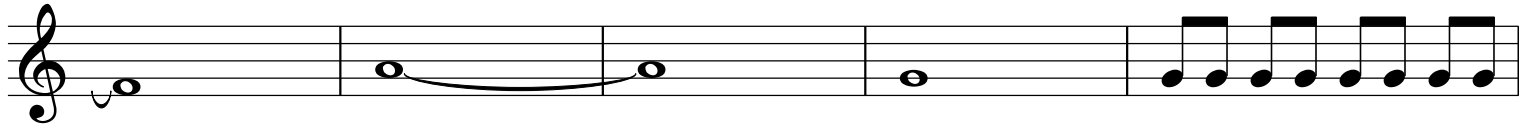

58

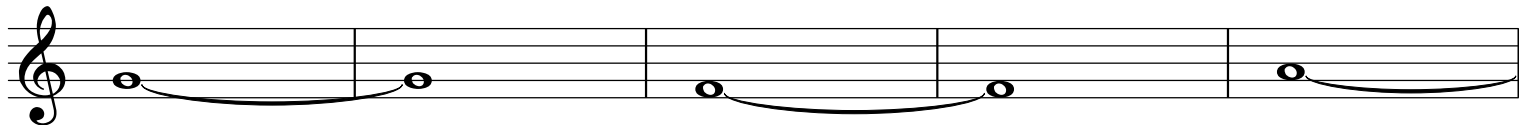

63

# SWEET CHILD OF MINE

Adapt: Sgt Adriano Oliveira

GUNS AND ROSES

## *SAX ALTO 1*

5

8

11

14

17

21

25

29

33

37

41

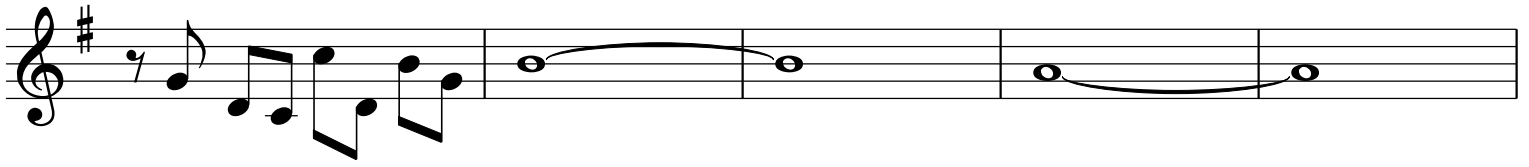

46

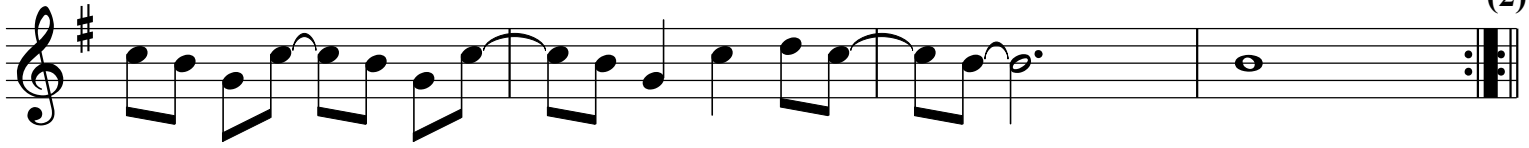

50

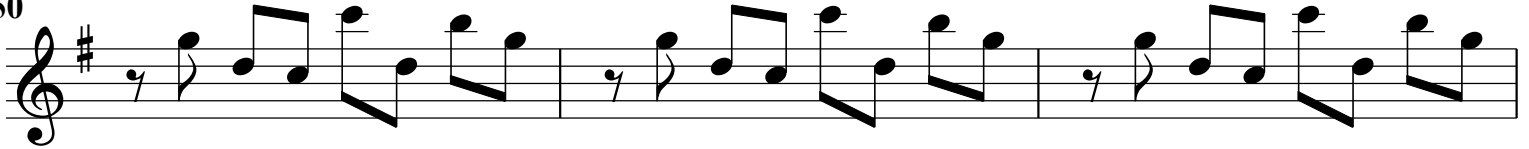

53

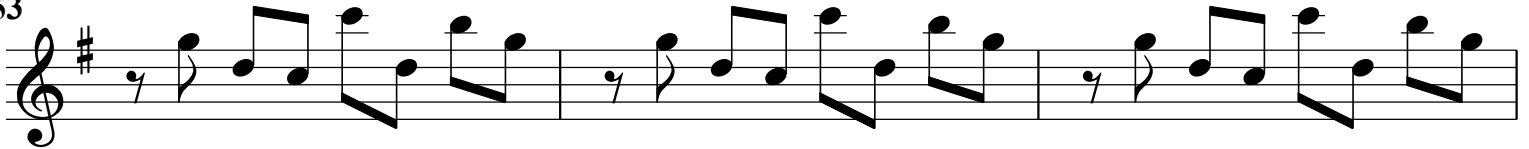

56

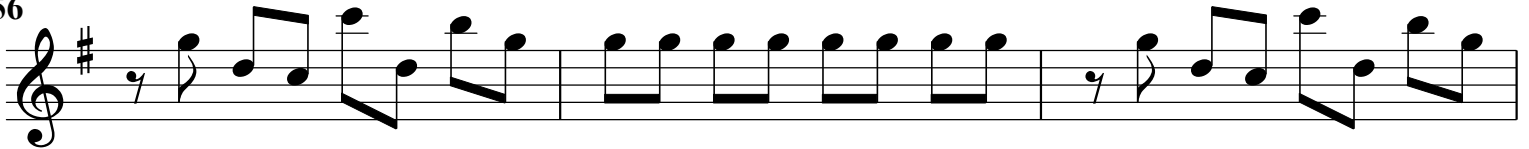

59

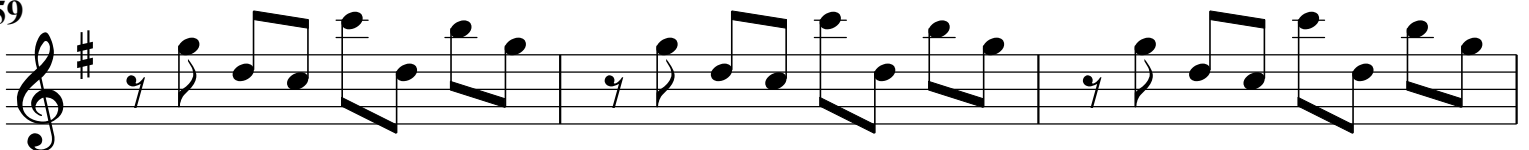

62

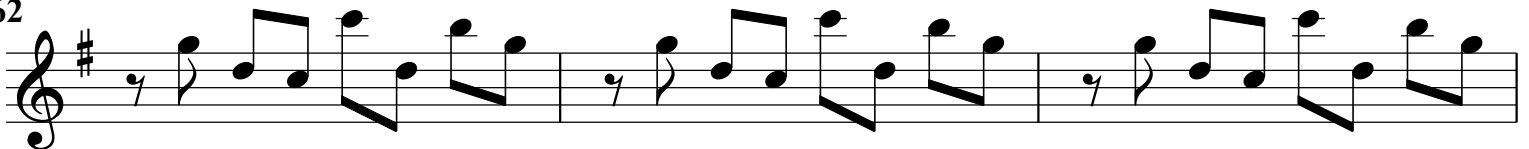

65

# SWEET CHILD OF MINE

Adapt: Sgt Adriano Oliveira

GUNS AND ROSES

## SAX ALTO 2

49

(2)

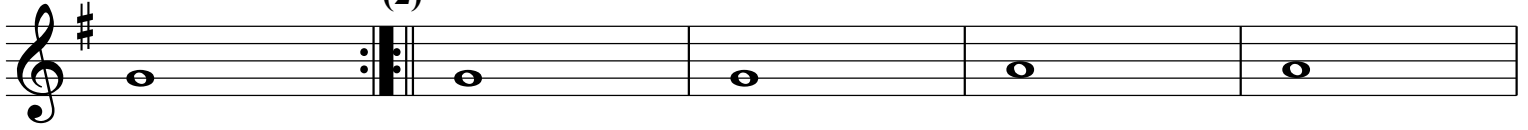

54

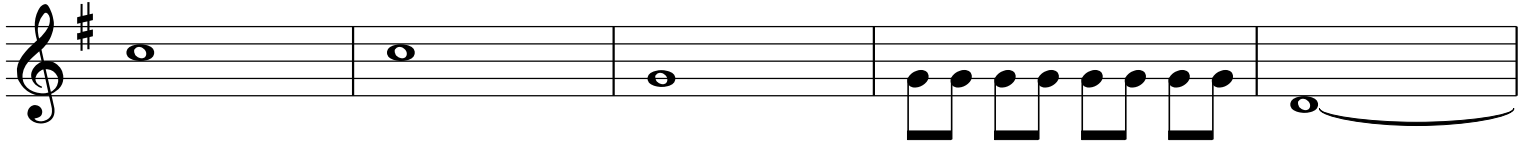

59

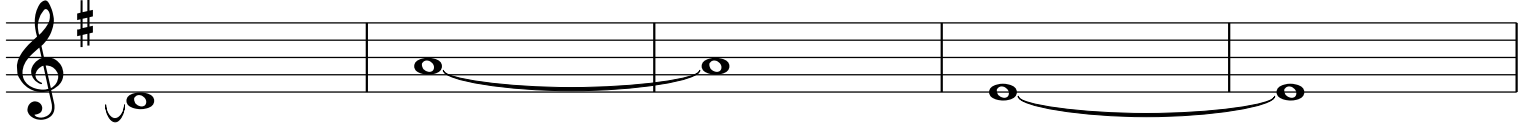

64

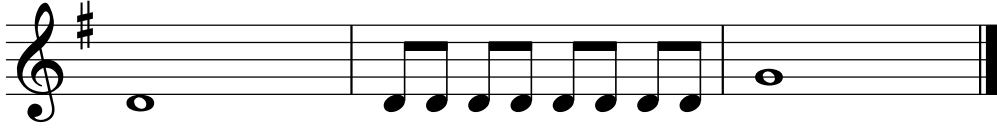

# SWEET CHILD OF MINE

Adapt: Sgt Adriano Oliveira

GUNS AND ROSES

## *SAX TENOR*

48

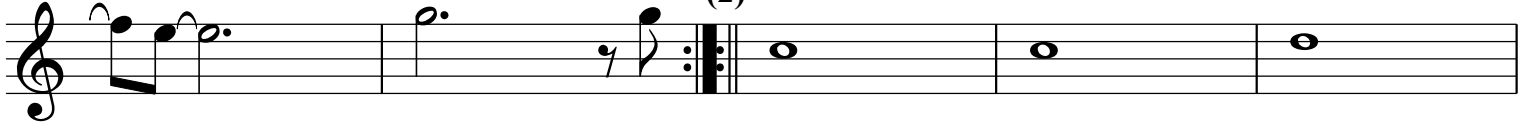

53

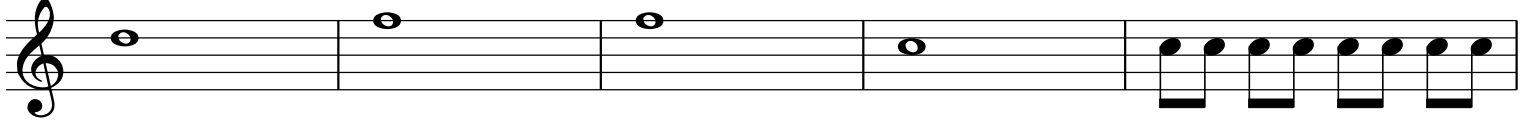

58

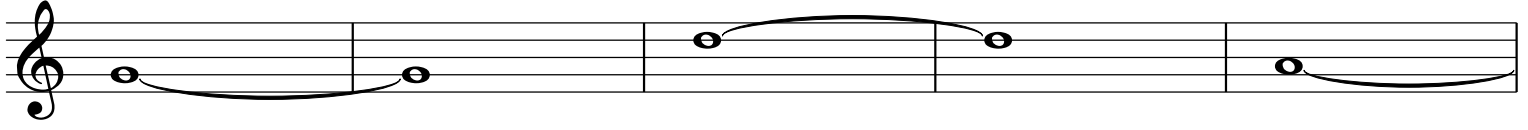

63

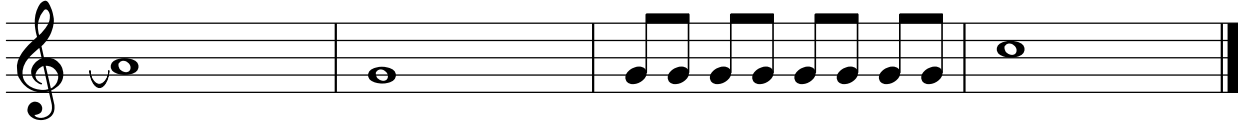

# SWEET CHILD OF MINE

Adapt: Sgt Adriano Oliveira

GUNS AND ROSES

## SAX BARITONO

47

51

56

61

65

# SWEET CHILD OF MINE

Adapt: Sgt Adriano Oliveira

GUNS AND ROSES

## *BOMBARDINO BB*

48

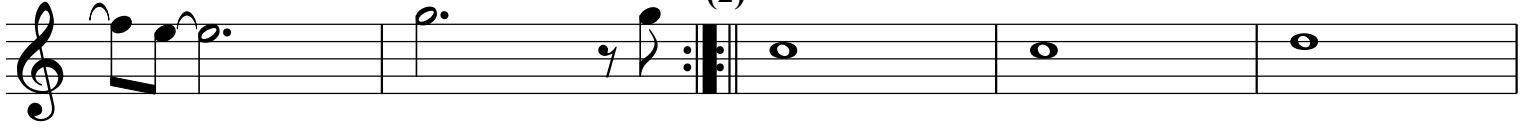

53

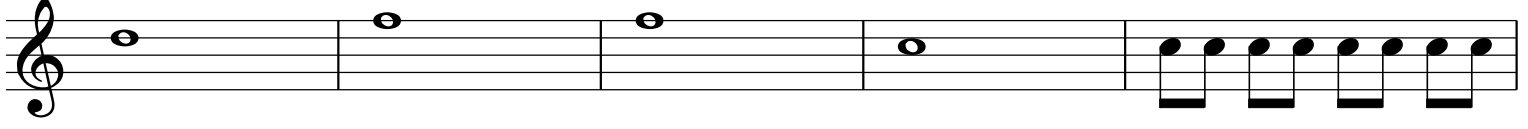

58

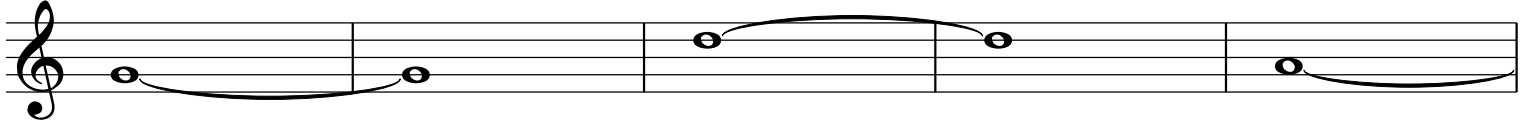

63

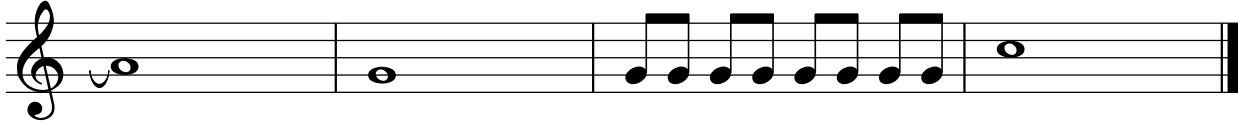

# SWEET CHILD OF MINE

Adapt: Sgt Adriano Oliveira

GUNS AND ROSES

## TROMPA

46

(2)

50

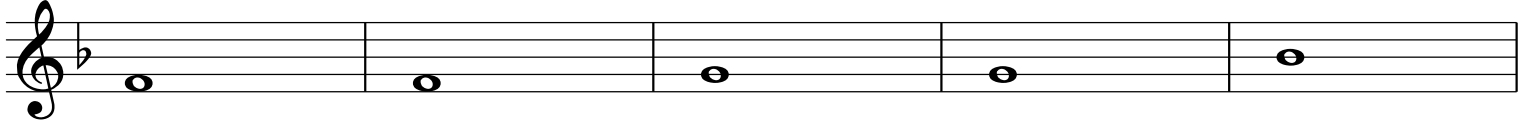

55

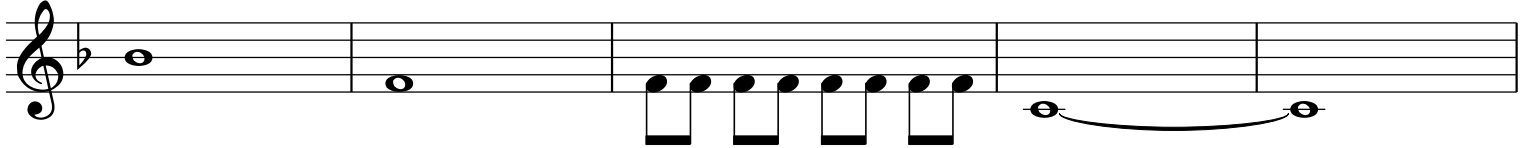

60

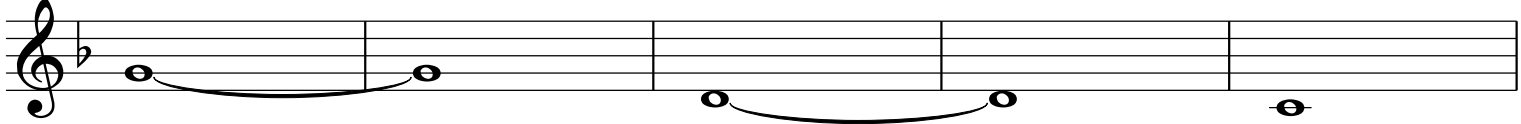

65

# SWEET CHILD OF MINE

Adapt: Sgt Adriano Oliveira

GUNS AND ROSES

## TROMPETE 1

49 (2)

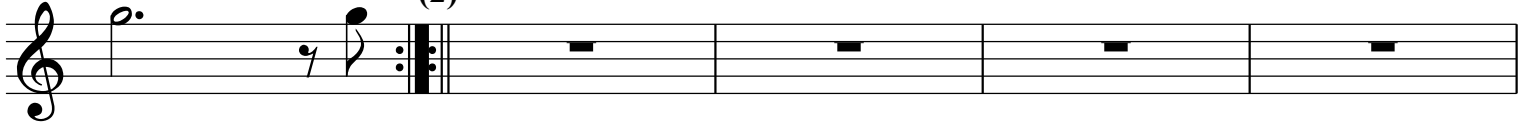

54

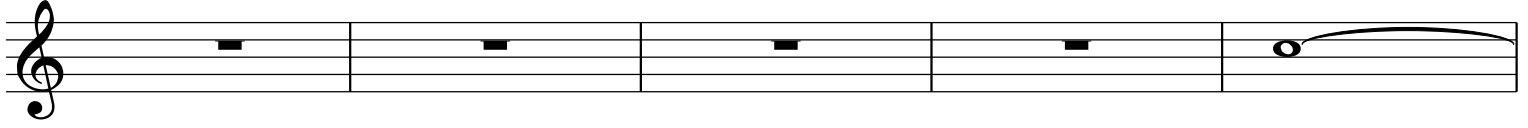

59

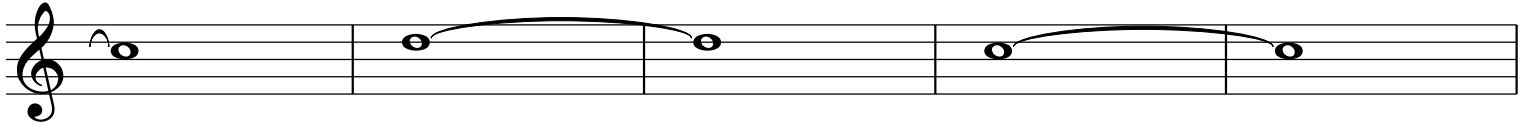

64

# SWEET CHILD OF MINE

Adapt: Sgt Adriano Oliveira

GUNS AND ROSES

## TROMPETE 2

6

11

16

20

24

28

32

36

40

45

49 (2)

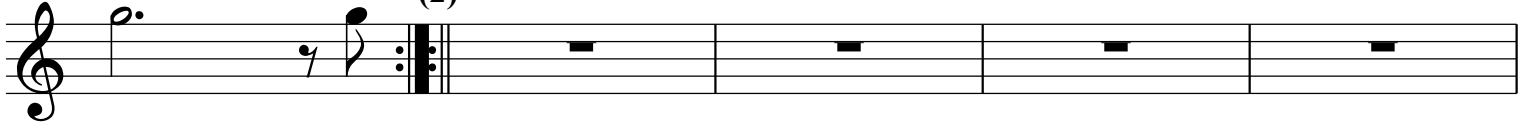

54

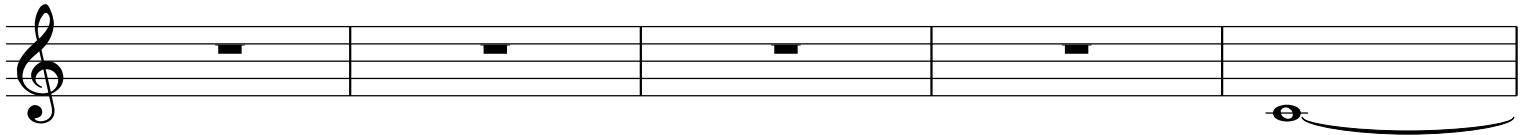

59

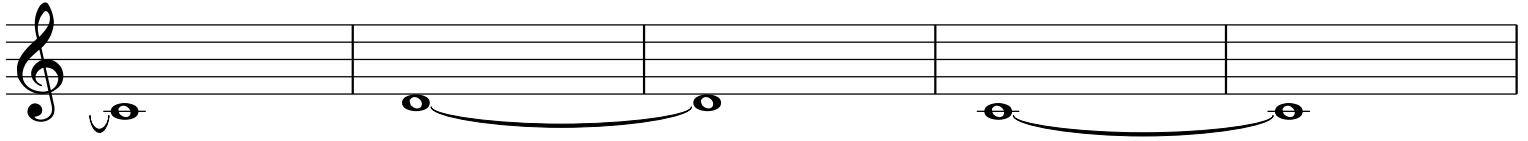

64

# SWEET CHILD OF MINE

Adapt: Sgt Adriano Oliveira

GUNS AND ROSES

## TROMBONE 1

6

11

16

20

24

28

32

36

40

43

# SWEET CHILD OF MINE

Adapt: Sgt Adriano Oliveira

GUNS AND ROSES

## TROMBONE 2

6

11

15

19

23

27

31

35

39

43

46

# SWEET CHILD OF MINE

Adapt: Sgt Adriano Oliveira

GUNS AND ROSES

## TROMBONE 3

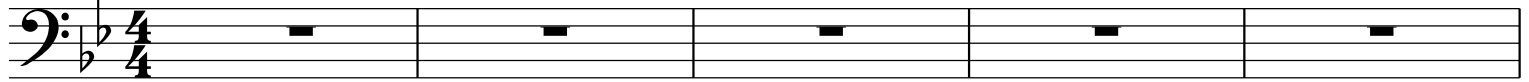

6

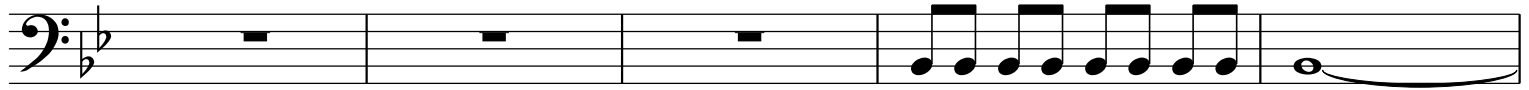

11

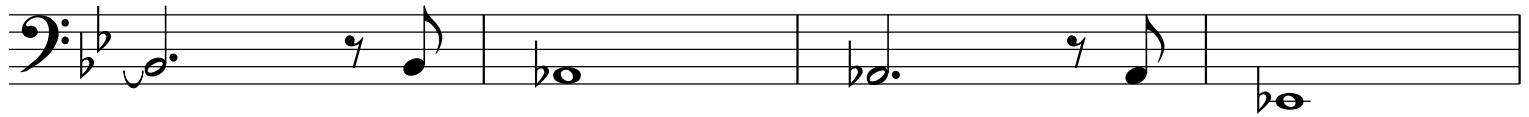

15

19

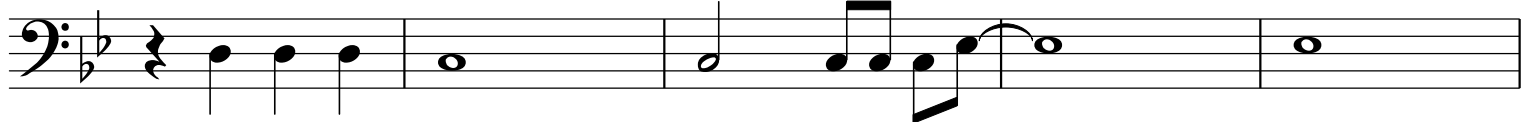

24

28

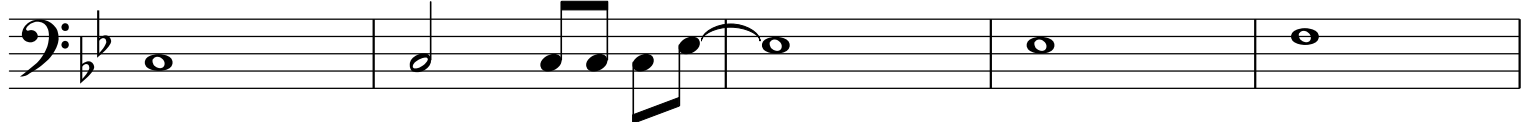

33

37

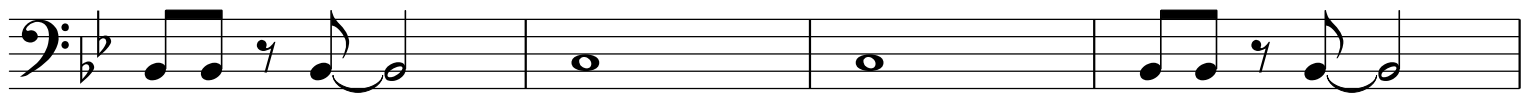

41

44

# SWEET CHILD OF MINE

Adapt: Sgt Adriano Oliveira

GUNS AND ROSES

## TUBA BB

8

6

11

15

19

23

27

31

35

39

43

# SWEET CHILD OF MINE

Adapt: Sgt Adriano Oliveira

GUNS AND ROSES

## *TUBA EB*

