

# TARDE EM ITAPUÃ

## Quinteto de metais

Toquinho e Vinicius de Moraes

Adaptação : sgt Adriano Oliveira

Brasil - 2022

# TARDE EM ITAPUÃ - quinteto de metais

adapt. Sgt Adriano Oliveira

Toquinho e Vinicius de Moraes

*TROMPETE 1*

*TROMPETE 2*

*TROMPA*

*TROMBONE*

*TUBA*

5

9 *solo*

*mf*

*solo*

*ff*

13

1.

*3*

*3*

2.

17

*solo*

*ff*

*mp*

21

26

31

36

40

45

49

# TARDE EM ITAPUÃ - quinteto de metais

adapt. Sgt Adriano Oliveira

Toquinho e Vinicius de Moraes

**TROMPETE 1**

$\text{♩} = 70$

7 *solo*

12 1.

17 *solo* *ff*

23 (2)

28

34 3

39 *ff*

45

50

# TARDE EM ITAPUÃ - quinteto de metais

adapt. Sgt Adriano Oliveira

Toquinho e Vinicius de Moraes

## TROMPETE 2

# TARDE EM ITAPUÃ - quinteto de metais

adapt. Sgt Adriano Oliveira

Toquinho e Vinicius de Moraes

## TROMPA

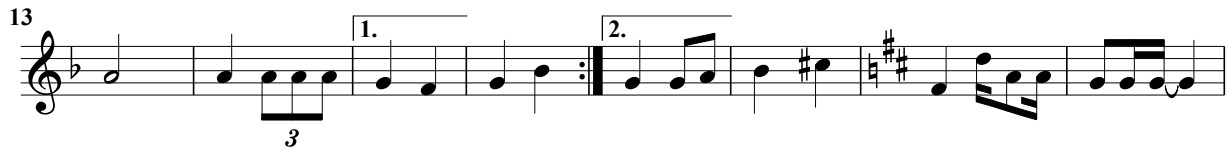
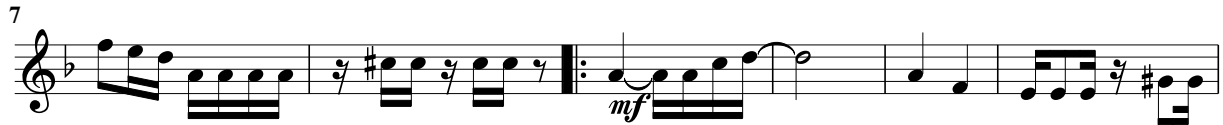

# TARDE EM ITAPUÃ - quinteto de metais

adapt. Sgt Adriano Oliveira

Toquinho e Vinicius de Moraes

## TROMBONE

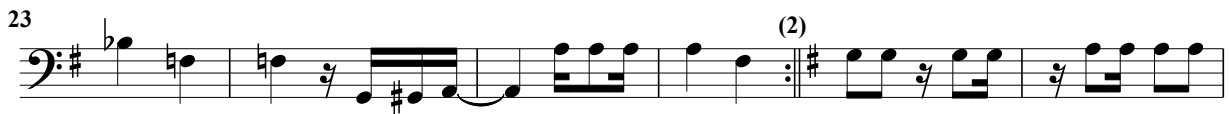
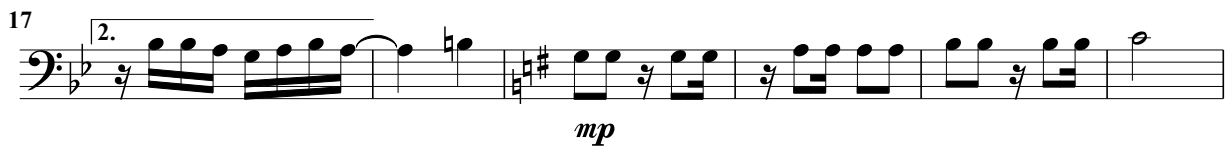

# TARDE EM ITAPUÃ - quinteto de metais

adapt. Sgt Adriano Oliveira

Toquinho e Vinicius de Moraes

## TUBA

6

12

20

27

34

41

47

