

Baiãonizando

Score

Autor: Cido Gonçalves
Cariré - CE

- Flauta C
- Clarinetas Bb 1, 2, and 3
- Sax Alto Eb 1 and 2
- Sax Tenor Bb
- Sax Baritono Eb
- Trompete Bb 1, 2, and 3
- Sax Horn Eb 1, 2, and 3
- Trombone C1, C2, and C3
- Bombardino Bb
- Tuba Bb
- Pratos
- Caixa
- Agogo
- Bombo

Flauta C
mf

Clara Bb1
mf

Clara Bb2
mf

Clara Bb3
mf

Sax. A Eb1
mf

Sax. A Eb2
mf

Sax. T
mf

Sax. B Eb
mf

Tpt. Bb1

Tpt. Bb2

Tpt. Bb3

Sax. Horn 1

Sax. Horn 2

Sax. Horn 3

Tbone C1

Tbone C2

Tbone C3

Báfono Bb

Tuba Bb

Pratos

Caixa

Perc.

Bombo

Flauta C
 Cla B1
 Clar-B2
 Cla B3
 Sax Eb1
 Sax Eb2
 Sax T
 Sax B Eb
 Tpt B1
 Tpt B2
 Tpt. Bb3
 Sax Horn 1
 Sax Horn 2
 Sax Horn 3
 Tbone C1
 Tbone C2
 Tbone C3
 Bâño Bb
 Tuba Bb
 Pratos
 Caixa
 Perc.
 Bombo

This page of a musical score, page 5, features a variety of instruments. The woodwind section includes Flauta C, Clarinet in Bb (Clara Bb), Clarinet in Bb (Clara Bb2), Clarinet in Bb (Clara Bb3), Saxophone in Eb (Sax A Eb1), Saxophone in Eb (Sax A Eb2), Saxophone in Eb (Sax T), and Saxophone in Eb (Sax B Eb). The brass section consists of Trumpet in Bb (Tpt Bb 1), Trumpet in Bb (Tpt Bb 2), Trumpet in Bb (Tpt Bb 3), Horn in F (Sx Horn 1), Horn in F (Sx Horn 2), Horn in F (Sx Horn 3), Trombone in C (Tbone C1), Trombone in C (Tbone C2), Trombone in C (Tbone C3), and Baritone in Bb (Báino Bb). The percussion section includes Pratos, Caixa, Agogo, and Bombo. The score is written in a key signature of one sharp (F#) and a time signature of 4/4. It begins at measure 49. The woodwinds and strings play melodic lines with various articulations, including trills (tr) and slurs. The brass section provides harmonic support with sustained notes and rhythmic patterns. The percussion section features a steady drum pattern with cymbals, snare, and tom-toms. Dynamics such as *mf* (mezzo-forte) are indicated throughout the score.

The instruments and their parts are:

- Flauta C: Treble clef, playing triplets.
- Clari (Clara B1, Clara B2, Clara B3): Treble clef, playing triplets.
- Saxophones (Sax A Eb1, Sax A Eb2, Sax T, Sax B Eb): Treble clef, playing triplets.
- Trumpets (Tpt B1, Tpt B2, Tpt Bb3): Treble clef, playing rests until measure 64, then *mp* dynamics.
- Horns (Sax Horn 1, Sax Horn 2, Sax Horn 3): Treble clef, playing notes with *mp* dynamics.
- Trombones (Tbone C1, Tbone C2, Tbone C3): Bass clef, playing triplets and notes with *mp* dynamics.
- Euphonium (Blino Bb): Bass clef, playing notes with *mp* dynamics.
- Tuba Bb: Bass clef, playing notes with *mp* dynamics.
- Percussion (Pratos, Caixa, Agogo, Bombo): Percussion clef, playing rhythmic patterns with *mp* dynamics.

72

Flauta C *mp*

Clav B1 *mp*

Clav B2 *mp*

Clav B3 *mp*

Sx A Eb1 *mp*

Sx A Eb2 *mp*

Sx T

Sx B Eb *mp*

72

Tpt B1 *mp*

Tpt B2 *mp*

Tpt B3 *mp*

Sx Horn 1

Sx Horn 2

Sx Horn 3

Tbone C1

Tbone C2

Tbone C3

Bâno Bb *mp*

Tuba Bb

72

Pratos

Caixa

Agogo

Bombo

92

Flauta C

Clara B1

Clara B2

Clara B3

Sax A Eb 1

Sax A Eb 2

Sax T

Sax B Eb

92

Tp B 1

Tp B 2

Tp Bb 3

Sax Horn 1

Sax Horn 2

Sax Horn 3

Tbone C 1

Tbone C 2

Tbone C 3

Bateria Bb

92

Pratos

Caixa

Agogo

Bombo

mf

This page of a musical score, numbered 10, features a variety of instruments. The woodwind section includes Flauta C, Clarinet in B-flat (B2), Clarinet in B-flat (B3), Saxophone Alto Eb1, Saxophone Alto Eb2, Saxophone Tenor (Sx. T), and Saxophone Baritone Eb (Sx. BEb). The brass section consists of Trumpets B1 and B2, Trumpet in B-flat 3 (Tpt. Bb3), Saxhorn 1, Saxhorn 2, Saxhorn 3, Trombone C1, Trombone C2, Trombone C3, and Baritone Bb. The percussion section includes Pratos, Caixa, Agogo, and Bombo. The score is written in a key signature of one sharp (F#) and a common time signature (C). It begins with a measure number of 103. The woodwinds and saxophones play melodic lines with various articulations, including accents and slurs. The brass instruments play rhythmic patterns, with the trumpets and trombones marked with a mezzo-forte (*mf*) dynamic. The percussion instruments provide a steady rhythmic accompaniment. The page concludes with a measure number of 110.

114

Flauta C Ao

Clav B1 Ao

Clav B2 Ao

Clav B3 Ao

Sax A Eb1 Ao

Sax A Eb2 Ao

Sax T Ao

Sax B Eb Ao

114

Truon B1 Ao

Truon B2 Ao

Truon Bb3 Ao

Saxuon 1 Ao

Saxuon 2 Ao

Saxuon 3 Ao

Tubon C1 Ao

Tubon C2 Ao

Tubon C3 Ao

Bâno Bb Ao

Tuba Bb Ao

114

Pratos Ao

Caixa Ao

Agogo Ao

Bombo Ao

Baiãonizando

Flauta C

Autor: Cido Gonçalves
Cariré - CE

Baiãonizando

Flauta C

Ao Musical staff 116-123: Treble clef, key signature of one flat. Measures 116-117: eighth notes, triplet. Measure 118: eighth notes, triplet. Measure 119: eighth notes, triplet. Measure 120: eighth notes, triplet. Measure 121: eighth notes, triplet. Measure 122: eighth notes, triplet. Measure 123: eighth notes, triplet. *mf*

Baiãozinho

Clarineteta B \flat 1

Autor: Cido Gonçalves
Cariré - CE

7 *mf*

15 *mf*

23 *mf*

30 *mf*

35

43

51 *mf* *tr*

60

Baiãozando

65 Clarineta 1

Baiãonizando

Clarineta B \flat 2

Autor: Cido Gonçalves
Cariré - CE

8 *mf*

17 *mf*

25

32 *mf*

38

47 *mf*

55 *tr*

63 *mp*

75

82

Detailed description of the musical score: The score is written for Clarinet B \flat 2 in G major (one sharp) and 2/4 time. It consists of ten staves of music. The first staff begins with a whole rest followed by a melodic line. The second staff starts at measure 8 with a *mf* dynamic and features eighth-note patterns and a triplet. The third staff (measures 17-18) includes a double bar line with repeat dots and a fermata. The fourth staff (measures 25-26) has a double bar line with repeat dots and a fermata. The fifth staff (measures 32-33) continues with eighth-note patterns and a *mf* dynamic. The sixth staff (measures 38-39) features a triplet and a double bar line with repeat dots. The seventh staff (measures 47-48) has a *mf* dynamic and eighth-note patterns. The eighth staff (measures 55-56) includes trills (*tr*) and triplets. The ninth staff (measures 63-64) has a *mp* dynamic and includes a 7-measure rest. The tenth staff (measures 75-76) features eighth-note patterns and triplets. The final staff (measures 82-83) concludes with eighth-note patterns.

98 *mf*

97

106

115

Baiãonizando

Clarinetas B \flat 3

Autor: Cido Gonçalves
Cariré - CE

8 *mf*

16 *mf*

25 *mf*

32

39 *mf*

48 *tr*

57 *tr*

64 *mp*

77

84

90

3 **2**

mf

99

107

Ao e \emptyset

3 **3** **3** **3**

Baiãonizando

Sax Alto Eb 1

Autor: Cido Gonçalves
Cariré - CE

7 *mf*

12 3 2

20 *mf* 2 2

27 *mf* §

32 *mf*

38 3 3 3 3 3 3

44 2

51 *mf* tr tr

Baiãonizando

Sax Alto Eb 2

Autor: Cido Gonçalves
Cariré - CE

7 *mf*

15 *mf*

23 *mf*

30 *mf*

36

43 *mf*

51 *mf* *tr* *tr* *tr*

60 16

81 *mp*

86 *mf*

Baiãonizando

Sax Tenor Bb

Autor: Cido Gonçalves
Cariré - CE

8 *mf*

17 *mf*

25 *mf*

32

39 *mf*

47 *mf*

54

63 *mf*

95 *mf*

103 *mf*

211

e 0

120

Baiãonizando

Sax Baritono Eb

Autor: Cido Gonçalves
Cariré - CE

mf

7

15

mf

23

30

36

mf

45

55

63

16

mp

84

mf

92

mf

201

109

118

Baiãonizando

Sax Horn E♭ 1

Autor: Cido Gonçalves
Cariré - CE

mf

9 *mf*

17 §

26

34

44

54

63 *mp*

70

78

87 *mf*

96

105

114

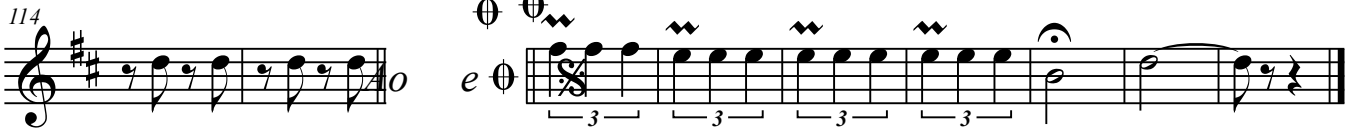

Baiãonizando

Sax Horn E \flat 2

Autor: Cido Gonçalves
Cariré - CE

mf

9

>

mf

17

§

26

§

34

44

54

63

3

mp

70

78

86

mf

Baiãonizando

Sax Horn E \flat 3

Autor: Cido Gonçalves
Cariré - CE

mf

9

mf

17

25

32

40

50

59

mp

66

74

82

90

mf

98

106

114

mf

mf

123

Baiãonizando

Trompete B \flat 1

Autor: Cido Gonçalves
Cariré - CE

8 *mf*

15

22 *mf* *f* *mf*

32 *mf* *f* *mf*

43 *mf*

53 *mf*

61 *mp*

76 *mp* *mp* *mp* *mf*

92

99 *mf* *mf*

210

o

118

3

Baiãonizando

Trompete B \flat 2

Autor: Cido Gonçalves
Cariré - CE

8 *mf*

16 *mf*

23 *mf*

33 *f* *mf*

44 *mf*

53 *mf*

61 *mp*

76 *mp* *mp* *mp* *mf*

92

99 *mf* *mf*

210

$\phi \phi$
e ϕ

118

Baiãonizando

Trompete B \flat 3

Autor: Cido Gonçalves
Cariré - CE

8 *mf*

16 *mf*

23 *mf*

33 *f* *mf*

44 *mf*

55 *mf*

63 *mp* *mp*

77 *mp* *mf*

93

100 *mf* *mf*

210

θ θ 3
e θ

118

Baiãonizando

Trombone C1

Autor: Cido Gonçalves
Cariré - CE

7 *mf*

12 *mf*

18

24 *mf*

32

40

47

57 *mf*

Baiãonizando

Trombone 1

63

70

78

93

98

108

113

119

Baiãozizando

Trombone C2

Autor: Cido Gonçalves
Cariré - CE

7 *mf*

13 *mf*

20

25 *mf*

33

40

47 *mf*

57

63 *mp*

Detailed description of the musical score: The score is written for Trombone C2 in bass clef, 2/4 time, and B-flat major. It consists of ten staves of music. The first staff begins with a whole rest followed by a melodic line. The second staff starts at measure 7 with a *mf* dynamic and features a triplet of eighth notes. The third staff starts at measure 13 with a *mf* dynamic and contains a complex rhythmic pattern. The fourth staff starts at measure 20 and includes a triplet of eighth notes. The fifth staff starts at measure 25, marked with a repeat sign and a *mf* dynamic, featuring a triplet of eighth notes and a 3-measure rest. The sixth staff starts at measure 33 and includes a 2-measure rest and a triplet of eighth notes. The seventh staff starts at measure 40 and features a *b2* marking and a slur. The eighth staff starts at measure 47 with a *mf* dynamic and includes a 4-measure rest. The ninth staff starts at measure 57 and includes two triplet markings. The tenth staff starts at measure 63 with a *mp* dynamic and includes a triplet marking. The score concludes with a 3/4 time signature change.

Trombone 2

Baiãoizando

70

79

8

mp \longleftarrow *mf*

93

98

3

mf

3

108

mf

113

\emptyset \emptyset \emptyset

3 3 3

120

3

Baiãonizando

Trombone C3

Autor: Cido Gonçalves
Cariré - CE

7 *mf*

14 *mf*

19

24 *mf*

32

40

47 *mf*

57

63 *mp*

Baiãozizando

Trombone 3

70

78

92

96

103

111

117

Baiãonizando

Bombardino Bb

Autor: Cido Gonçalves
Cariré - CE

6 *mf*

11 *mf*

17

23

28 $\text{\$}$ 3

36 *mf* 2 3

43 4

52

58 *mf* 3 3

Detailed description of the musical score: The score is written for Bombardino Bb in 2/4 time. It consists of ten staves of music. The key signature has one sharp (F#). The piece begins with a rest in the first staff. The second staff starts at measure 6 with a mezzo-forte (*mf*) dynamic. The third staff starts at measure 11 with a mezzo-forte (*mf*) dynamic. The fourth staff starts at measure 17. The fifth staff starts at measure 23. The sixth staff starts at measure 28 with a repeat sign and a first ending bracket over a triplet of eighth notes. The seventh staff starts at measure 36 with a mezzo-forte (*mf*) dynamic and a second ending bracket over a triplet of eighth notes. The eighth staff starts at measure 43 with a fourth ending bracket over a quarter note. The ninth staff starts at measure 52. The tenth staff starts at measure 58 with a mezzo-forte (*mf*) dynamic and ends with a 3/4 time signature. Various articulation marks, including accents and slurs, are used throughout the piece.

Baiãoizando

Bombardino

63

3

mp

76

3

mp

7

90

mf

95

3

103

3

mf

110

3

122

mf

Ao S e

Baiãonizando

Tuba Bb

Autor: Cido Gonçalves
Cariré - CE

6 *mf*

11 *mf*

17

23

28 $\text{\textcircled{S}}$ *mf*

33

40

47

53

58 3 3

3

Baiãozando

Tuba Bb

63

3
mp

69

76

83

90

mf

96

103

3

109

115

Ao & e

120

Baiãonizando

Pratos

Autor: Cido Gonçalves
Cariré - CE

Pratos

Baiãonizando

71

77

83

89

mf

95

101

107

113

Ao S e O

122

Baiãonizando

Caixa

Autor: Cido Gonçalves
Cariré - CE

8

mf

15

23

31

40

mf

49

58

65

25

mf

97

106

115

⊕ ⊕

Ao § e ⊕

2

3 3 3 3

Baiãonizando

Bombo

Autor: Cido Gonçalves
Cariré - CE

8 2

mf

14

20

26

§

31

37

43

mf

48

54

60

65

mp

77

83

89

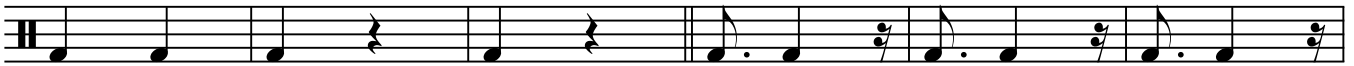

mf

95

101

107

113

119

