

Canção do Material Bélico

Letra: Cad Bernardo S. Silva Filho

Música: 2º Ten Leopoldo G. de Oliveira

Conductor

13

Flt.

Fl.

Ob.

Fgt.

Cl. Eb

Cl. Bb

Cl. Bb

Cl. Bb

Sax. A.

Sax. T.

Sax. B.

Tpas. F

Cor. Bb

Cor. Bb

Cor. Bb

Tbn. C

Tbn. C

Bno.

Tub.

Ptos.

Trl.

Bbo.

Pub. BE 33/83

-4-

17

Flt.

Fl.

Ob.

Fgt.

Cl. Eb

Cl. Bb

Cl. Bb

Cl. Bb

Sax. A.

Sax. T.

Sax. B.

Tpas. F

Cor. Bb

Cor. Bb

Cor. Bb

Tbn. C

Tbn. C

Bno.

Tub.

Ptos.

Trl.

Bbo.

Flt. ²¹

Fl.

Ob.

Fgt.

Cl. Eb

Cl. Bb

Cl. Bb

Cl. Bb

Sax. A.

Sax. T.

Sax. B.

Tpas. F

Cor. Bb

Cor. Bb

Cor. Bb

Tbn. C

Tbn. C

Bno.

Tub.

Ptos.

Trl.

Bbo.

Pub. BE 33/83

-6-

Flt.

Fl.

Ob.

Fgt.

Cl. Eb

Cl. Bb

Cl. Bb

Cl. Bb

Sax. A.

Sax. T.

Sax. B.

Tpas. F

Cor. Bb

Cor. Bb

Cor. Bb

Tbn. C

Tbn. C

Bno.

Tub.

Ptos.

Trl.

Bbo.

Flt. ²⁹

Fl.

Ob.

Fgt.

Cl. Eb

Cl. Bb

Cl. Bb

Cl. Bb

Sax. A.

Sax. T.

Sax. B.

Tpas. F

Cor. Bb

Cor. Bb

Cor. Bb

Tbn. C

Tbn. C

Bno.

Tub.

Ptos.

Trl.

Bbo.

37

Flt.

Fl.

Ob.

Fgt.

Cl. Eb

Cl. Bb

Cl. Bb

Cl. Bb

Sax. A.

Sax. T.

Sax. B.

Tpas. F

Cor. Bb

Cor. Bb

Cor. Bb

Tbn. C

Tbn. C

Bno.

Tub.

Ptos.

Trl.

Bbo.

Pub. BE 33/83

-10-

41

Flt.

Fl.

Ob.

Fgt.

Cl. Eb

Cl. Bb

Cl. Bb

Cl. Bb

Sax. A.

Sax. T.

Sax. B.

Tpas. F

Cor. Bb

Cor. Bb

Cor. Bb

Tbn. C

Tbn. C

Bno.

Tub.

Ptos.

Trl.

Bbo.

46 *tr*

Flt.

Fl.

Ob.

Fgt.

Cl. Eb

Cl. Bb

Cl. Bb

Cl. Bb

Sax. A.

Sax. T.

Sax. B.

Tpas. F

Cor. Bb

Cor. Bb

Cor. Bb

Tbn. C

Tbn. C

Bno.

Tub.

Ptos.

Trl.

Bbo.

50

Flt.

Fl.

Ob.

Fgt.

Cl. Eb

Cl. Bb

Cl. Bb

Cl. Bb

Sax. A.

Sax. T.

Sax. B.

Tpas. F

Cor. Bb

Cor. Bb

Cor. Bb

Tbn. C

Tbn. C

Bno.

Tub.

Ptos.

Trl.

Bbo.

Pub. ID#33/83

-13-

55 *tr* Fl. *ao* $\text{\textcircled{S}}$ D.C. e Fim

Fl.

Ob. *tr* *ao* $\text{\textcircled{S}}$ D.C. e Fim

Fgt.

Cl. Eb *tr* *ao* $\text{\textcircled{S}}$ D.C. e Fim

Cl. Bb *tr*

Cl. Bb *tr*

Cl. Bb *tr*

Sax. A *ao* $\text{\textcircled{S}}$ D.C. e Fim

Sax. T.

Sax. B.

Tpas. F

Cor. Bb *ao* $\text{\textcircled{S}}$ D.C. e Fim

Cor. Bb

Cor. Bb

Tbn. C *ao* $\text{\textcircled{S}}$ D.C. e Fim

Tbn. C

Bno.

Tub.

Ptos.

Trl.

Bbo.

Canção do Material Bélico

Flautim

Letra: Cad Bernardo S. Silva Filho

Música: 2º Ten Leopoldo G. de Oliveira

1

7 **Fim** $\text{\$}$

13

19

25

31

37

43 *tr*

49

55 *tr* $\text{\$}$ **D.C. e Fim**

Canção do Material Bélico

Flauta

Letra: Cad Bernardo S. Silva Filho

Música: 2º Ten Leopoldo G. de Oliveira

1

7 **Fim** §

13

21

29

36

43 *tr*

51 *tr* **ao § D.C. e Fim**

Canção do Material Bélico

Oboé

Letra: Cad Bernardo S. Silva Filho

Música: 2º Ten Leopoldo G. de Oliveira

1

7 **Fim** §

13

19

25

31

37

43 *tr*

49

55 *tr* ao § D.C. e Fim

Canção do Material Bélico

Clarinete Eb

Letra: Cad Bernardo S. Silva Filho
Música: 2º Ten Leopoldo G. de Oliveira

Canção do Material Bélico

1º Clarinete Bb

Letra: Cad Bernardo S. Silva Filho

Música: 2º Ten Leopoldo G. de Oliveira

Canção do Material Bélico

2º Clarinete Bb

Letra: Cad Bernardo S. Silva Filho

Música: 2º Ten Leopoldo G. de Oliveira

1

7 Fim

13

19

25

31

37

44 tr

52 tr ao D.C. e Fim

Canção do Material Bélico

3º Clarinete Bb

Letra: Cad Bernardo S. Silva Filho

Música: 2º Ten Leopoldo G. de Oliveira

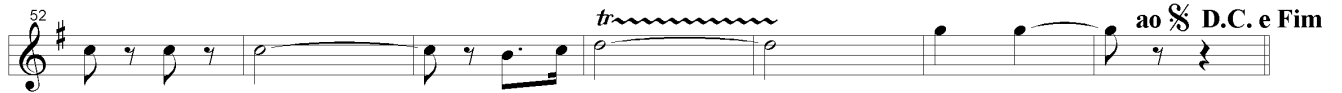

Canção do Material Bélico

Sax Alto

Letra: Cad Bernardo S. Silva Filho

Música: 2º Ten Leopoldo G. de Oliveira

1 3 3 3

7 **Fim** §

13

19

25

31

37

45

52 ao §D.C. e Fim

Canção do Material Bélico

Sax Tenor

Letra: Cad Bernardo S. Silva Filho

Música: 2º Ten Leopoldo G. de Oliveira

1

7 **Fim** §

13

19

25

31

37

43

49

55 **ao § D.C. e Fim**

Canção do Material Bélico

Sax Barítono Eb

Letra: Cad Bernardo S. Silva Filho

Música: 2º Ten Leopoldo G. de Oliveira

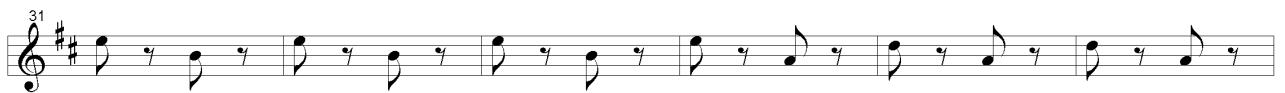

Canção do Material Bélico

Fagote

Letra: Cad Bernardo S. Silva Filho

Música: 2º Ten Leopoldo G. de Oliveira

1

7 **Fim**

13

19

25

31

37

43

49

55 **ao** **D.C. e Fim**

Canção do Material Bélico

1ª/2ª/3ª Trompa F

Letra: Cad Bernardo S. Silva Filho

Música: 2º Ten Leopoldo G. de Oliveira

Canção do Material Bélico

1º Cornetim Bb

Letra: Cad Bernardo S. Silva Filho

Música: 2º Ten Leopoldo G. de Oliveira

1

7 **Fim** §

13

19

25

31

37

43

49

55 **ao§ D.C. e Fim**

Canção do Material Bélico

2º Cornetim Bb

Letra: Cad Bernardo S. Silva Filho

Música: 2º Ten Leopoldo G. de Oliveira

1

3

7

Fim

13

19

25

31

37

43

49

55

ao § D.C. e Fim

Canção do Material Bélico

3º Cornetim Bb

Letra: Cad Bernardo S. Silva Filho

Música: 2º Ten Leopoldo G. de Oliveira

1

3

7

Fim

13

19

25

31

37

43

49

55

ao § D.C. e Fim

Canção do Material Bélico

1º Trombone C

Letra: Cad Bernardo S. Silva Filho

Música: 2º Ten Leopoldo G. de Oliveira

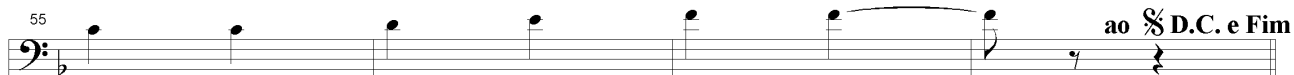
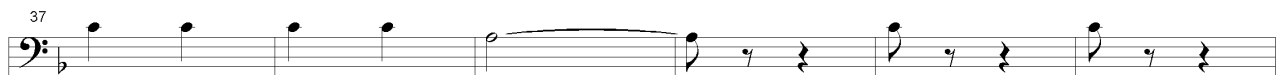
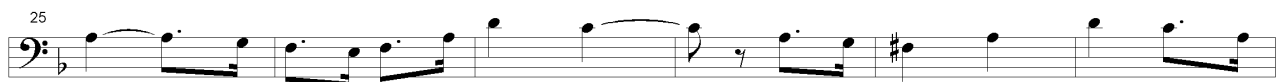
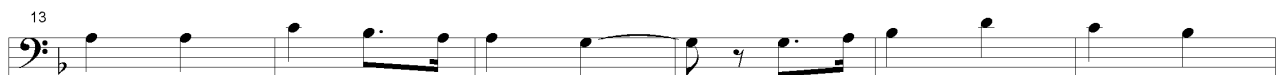
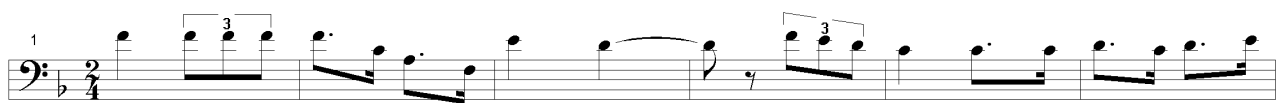

Canção do Material Bélico

2º/3º Trombone C

Letra: Cad Bernardo S. Silva Filho

Música: 2º Ten Leopoldo G. de Oliveira

1

3

7

Fim

13

19

25

31

37

43

49

55

ao D.C. e Fim

Canção do Material Bélico

Bombardino Bb

Letra: Cad Bernardo S. Silva Filho

Música: 2º Ten Leopoldo G. de Oliveira

1

7 **Fim**

13

19

25

31

37

43

49

55 **ao § D.C. e Fim**

Canção do Material Bélico

Bombardino C

Letra: Cad Bernardo S. Silva Filho

Música: 2º Ten Leopoldo G. de Oliveira

1

7 **Fim**

13

19

25

31

37

43

49

55 **ao § D.C. e Fim**

Detailed description of the musical score: The score is written for Bombardino C in bass clef, 2/4 time, and the key of B-flat. It consists of ten staves of music. The first staff begins with a treble clef and a key signature of one flat. The music features various rhythmic patterns, including eighth and sixteenth notes, and several triplet markings. The second staff includes a double bar line and the word 'Fim' above the staff. The third staff continues the melodic line. The fourth staff features more triplet markings. The fifth staff includes a sharp sign (F#) in the key signature. The sixth staff has a fermata over a whole note. The seventh staff continues the melodic line. The eighth staff has a fermata over a whole note. The ninth staff continues the melodic line. The tenth staff ends with a double bar line and the instruction 'ao § D.C. e Fim'.

Canção do Material Bélico

Tuba Bb

Letra: Cad Bernardo S. Silva Filho

Música: 2º Ten Leopoldo G. de Oliveira

Canção do Material Bélico

Tuba Eb

Letra: Cad Bernardo S. Silva Filho
Música: 2º Ten Leopoldo G. de Oliveira

1

7 **Fim** §

13

19

25

31

37

43

49

55 ao § **D.C. e Fim**

Canção do Material Bélico

Tarol

Letra: Cad Bernardo S. Silva Filho

Música: 2º Ten Leopoldo G. de Oliveira

1

7 **Fim** §

13

19

25

31

37

43

49

55 **ao § D.C. e Fim**

Canção do Material Bélico

Pratos

Letra: Cad Bernardo S. Silva Filho
Música: 2º Ten Leopoldo G. de Oliveira

1

7

Fim §

13

19

25

31

37

43

49

55

ao § **D.C. e Fim**

Canção do Material Bélico

Bombo

Letra: Cad Bernardo S. Silva Filho

Música: 2º Ten Leopoldo G. de Oliveira

1

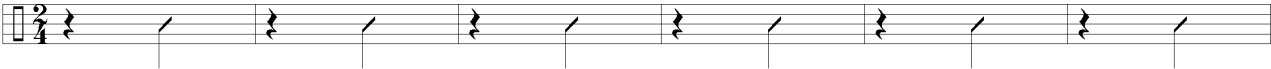

7 **Fim** §

13

19

25

31

37

43

49

55 $\text{ao} \text{§}$ **D.C. e Fim**

