

# Hino à Bandeira

Letra: Olavo Bilac

Música: Francisco Braga

Conductor

- Flautim
- Flauta
- Oboé
- Fagote
- Clarinetas Eb
- Clarinetas Bb (three parts)
- Sax Alto
- Sax Tenor
- Sax Barítono
- Trompas F
- Cornetins Bb (three parts)
- Trombone C (two parts)
- Bombardino
- Tuba Bb
- Pratos
- Tamol
- Bombo

6

Ftm.

Fl.

Ob.

Fgt.

Cl. Eb

Cl. Bb

Cl. Bb

Cl. Bb

Sax. A.

Sax. T.

Sax. B.

Tps. F

Cor. Bb

Cor. Bb

Cor. Bb

Tbn. C

Tbn. C

Bno.

Tub.

Ptos.

Trl.

Bbo.

11

Ftm.

Fl.

Ob.

Fgt.

Cl. Eb

Cl. Bb

Cl. Bb

Cl. Bb

Sax. A.

Sax. T.

Sax. B.

Tps. F

Cor. Bb

Cor. Bb

Cor. Bb

Tbn. C

Tbn. C

Bno.

Tub.

Ptos.

Trl.

Bbo.

*p*

*p*

*p*

27

Ftm.

Fl.

Ob.

Fgt.

Cl. Eb

Cl. Bb

Cl. Bb

Cl. Bb

Sax. A.

Sax. T.

Sax. B.

Tps. F

Cor. Bb

Cor. Bb

Cor. Bb

Tbn. C

Tbn. C

Bno.

Tub.

Ptos.

Trl.

Bbo.

# Hino à Bandeira

Flautim

Letra: Olavo Bilac

Música: Francisco Braga

# Hino à Bandeira

Flauta

Letra: Olavo Bilac

Música: Francisco Braga

# Hino à Bandeira

Letra: Olavo Bilac  
Música: Francisco Braga

## Oboé

# Hino à Bandeira

Clarinete Eb

Letra: Olavo Bilac  
Música: Francisco Braga

# Hino à Bandeira

1º Clarinete Bb

Letra: Olavo Bilac  
Música: Francisco Braga

# Hino à Bandeira

2º Clarinete Bb

Letra: Olavo Bilac

Música: Francisco Braga

# Hino à Bandeira

Sax Alto

Letra: Olavo Bilac

Música: Francisco Braga

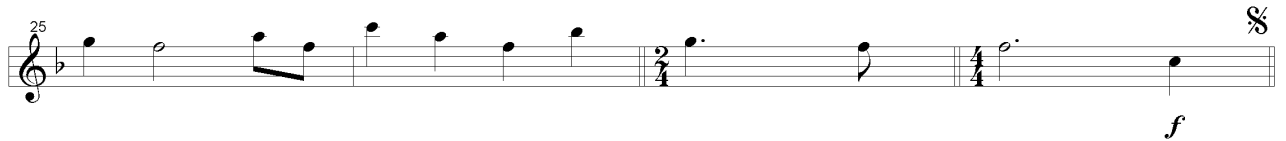
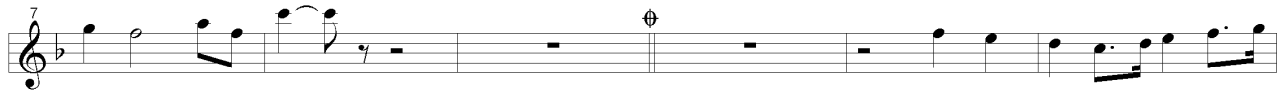

# Hino à Bandeira

Sax Tenor

Letra: Olavo Bilac

Música: Francisco Braga

1 *f* §

7 *p* ⊕

13 *f*

19

25 *f* §

⊕ *ff*

# Hino à Bandeira

Sax Barítono Eb

Letra: Olavo Bilac  
Música: Francisco Braga

# Hino à Bandeira

Fagote

Letra: Olavo Bilac  
Música: Francisco Braga

1  $\text{§}$   
  
*f*

7  $\oplus$   
  
*p*

13  
  
*f*

19  
  
*p*

25  $\text{§}$   
  
*f*

$\oplus$   
  
*ff*

# Hino à Bandeira

## 1º Cornetim Bb

Letra: Olavo Bilac

Música: Francisco Braga

1 *f*  $\text{§}$

7  $\text{§}$  3

15 *f*

21  $\text{§}$

27 *f*  $\text{§}$  *ff*

# Hino à Bandeira

## 2º Cornetim Bb

Letra: Olavo Bilac  
Música: Francisco Braga

# Hino à Bandeira

## 3º Cornetim Bb

Letra: Olavo Bilac

Música: Francisco Braga

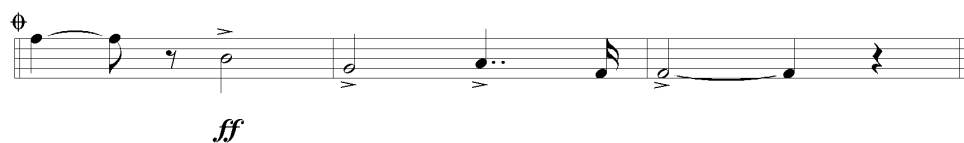
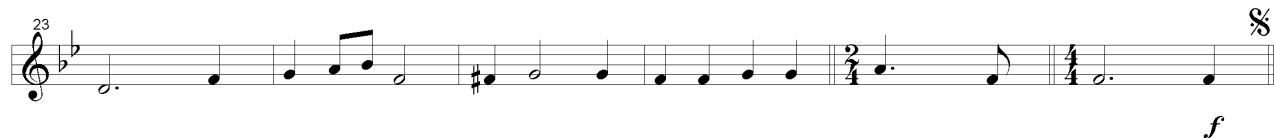

# Hino à Bandeira

## 1º Trombone C

Letra: Olavo Bilac

Música: Francisco Braga

# Hino à Bandeira

2º/3º Trombone C

Letra: Olavo Bilac  
Música: Francisco Braga

# Hino à Bandeira

## Bombardino Bb

Letra: Olavo Bilac

Música: Francisco Braga

1  $\text{§}$

*f*

7

13

*f*

19

25  $\text{§}$

*f*

*ff*

# Hino à Bandeira

## Bombardino C

Letra: Olavo Bilac

Música: Francisco Braga

1

*f*

7

13

*f*

19

25

*f*

*ff*

# Hino à Bandeira

## Tuba Bb

Letra: Olavo Bilac

Música: Francisco Braga

1  $\text{§}$

# Hino à Bandeira

Tarol

Letra: Olavo Bilac

Música: Francisco Braga

1

$\text{§}$

*f*

7

$\text{♯}$  4

16

22

$\frac{2}{4}$   $\frac{4}{4}$

28

$\text{§}$

*ff*

