

# Hino a Guararapes (Condutor)

Letra: Cel William da Rocha  
Música: William Simão da Rocha  
♩ = 116 (marcial)

Arr.: Maestro Duda

Flautim

Flautas

Oboé

Clarineta Eb

Clarinetas Bb

Sop./Cl. canto

Clarone Bb

Sax/canto Eb

Sax Alto

Sax Tenor

S. Bar./Fgte.

Trompas F

Trompa F 3

Cornetins Bb

Cornetim Bb 3

Trombones

Trombones

Bombardino

Tuba Bb

Tarol

Pratos/Bombo

tutti

Ftm.

Fl.

Ob.

Cl. Eb

Cl. C

Cl. Bb

Cl. A

Clne.

Sx Canto

Sax A.

Sax T.

S. Bb

Tps. F

Trp. F 3

Corns. Bb

Cor. Bb 3

Tbns.

Tbns.

Bno.

Tub. Bb

Trl.

Pts/Bbo

Ftm.

Fl.

Ob.

Cl. Eb

Cl. C

Cl. cto.

Clne.

Sx Canto

Sax A.

Sax T.

S. Bt/fgt

Tps. F

Trp. F 3

Corns. Bb

Cor. Bb 3

Tbns.

Tbns.

Bno.

Tub. Bb

Trl.

Pts/Bbo

Rtm

só bombo

13

Ftm.

Fl.

Ob.

Cl. Eb

Cl.

Cl. cto.

Clne.

Sx Canto

Sax A.

Sax T.

S. Bt/fgt

Tps. F

Trp. F 3

Corns. Bb

Cor. Bb 3

Tbns.

Tbns.

Bno.

Tub. Bb

Trl.

Pts/Bbo

tutti

21

Ftn.

Fl.

Ob.

Cl. Eb

Cls.

Cl. cto.

Cln.

Sx Canto

Sax A.

Sax T.

S. Bt/fgt

Tps. F

Trp. F 3

Corns. Bb

Cor. Bb 3

Tbn.

Tbn.

Bno.

Tub. Bb

Trl.

Pts/Bbo

**Estrilho**

25

Ftm.

Fl.

Ob.

Cl. Eb

Cl. s.

Cl. cto.

Clne.

Sx Canto

Sax A.

Sax T.

S. Bt/fgt

Tps. F

Trp. F 3

Corns. Bb

Cor. Bb 3

Tbns.

Tbns.

Bno.

Tub. Bb

Trl.

Pts/Bbo

*tutti*

*Rtm*

29

Ftm.

Fl.

Ob.

Cl. Eb

Cl.

Cl. cto.

Clne.

Sx Canto

Sax A.

Sax T.

S. Bt/fgt

Tps. F

Trp. F 3

Corns. Bb

Cor. Bb 3

Tbns.

Tbns.

Bno.

Tub. Bb

Trl.

Pts/Bbo

Rtm

This page of a musical score, numbered 9, contains parts for various instruments. The woodwind section includes Flute (Fl.), Oboe (Ob.), Clarinet in E-flat (Cl. Eb), Clarinet in C (Cls.), Clarinet in C (Cl. cto.), and Bassoon (Bno.). The brass section includes Trumpet in F (Trp. F 3), Trombone (Tbns.), and Tuba in B-flat (Tub. Bb). The percussion section includes Snare Drum (S. Bt/fgt), Tom-toms (Tps. F), and Cymbals/Small Drum (Pts/Bbo). The score is divided into two systems, each with two measures. The first system is marked with a first ending (1) and the second with a second ending (2). The key signature is three sharps (F#, C#, G#) and the time signature is 4/4. The woodwinds and strings play a melodic line starting at measure 33. The brass and percussion provide harmonic support, with many parts featuring triplets. The percussion parts are marked with 'x' for cymbals and 'o' for snare.

# Hino a Guararapes

## Flautim

Letra: Cel William da Rocha  
Música: William Simão da Rocha  
Arr.: Maestro Duda

# Hino a Guararapes

Letra: Cel William da Rocha  
Música: William Simão da Rocha  
Arr.: Maestro Duda

## 1ª/2ª Flauta

# Hino a Guararapes

Letra: Cel William da Rocha  
Música: William Simão da Rocha  
Arr.: Maestro Duda

## Oboé

# Hino a Guararapes

## Clarinete Eb

Letra: Cel William da Rocha  
Música: William Simão da Rocha  
Arr.: Maestro Duda

# Hino a Guararapes

1º/2º/3º Clarinete Bb

Letra: Cel William da Rocha

Música: William Simão da Rocha

Arr.: Maestro Duda

# Hino a Guararapes

## Clarone Bb

Letra: Cel William da Rocha

Música: William Simão da Rocha

Arr.: Maestro Duda

1

3

3

7

3

13

19

25

31

1 3

2 3

3

# Hino a Guararapes

## Soprano Bb/Clarinete Bb canto

Música: William Simão da Rocha

Letra: Cel William da Rocha

Arr.: Maestro Duda

# Hino a Guararapes

## Sax Alto canto Eb

Letra: Cel William da Rocha  
Música: William Simão da Rocha  
Arr.: Maestro Duda

# Hino a Guararapes

## 1º/2º Sax Alto

Letra: Cel William da Rocha  
Música: William Simão da Rocha  
Arr.: Maestro Duda

# Hino a Guararapes

## 1º/2º Sax Tenor

Música: William Simão da Rocha

Letra: Cel William da Rocha

Arr.: Maestro Duda

# Hino a Guararapes

## Sax Barítono Eb

Letra: Cel William da Rocha

Música: William Simão da Rocha

Arr.: Maestro Duda

# Hino a Guararapes

## 1ª/2ª Trompa F

Música: William Simão da Rocha

Letra: Cel William da Rocha

Arr.: Maestro Duda

1

7

13

20

27

33

1

2

# Hino a Guararapes

## 3ª Trompa F

Música: William Simão da Rocha  
Letra: Cel William da Rocha  
Arr.: Maestro Duda

# Hino a Guararapes

## 1º/2º Cornetins Bb

Música: William Simão da Rocha

Letra: Cel William da Rocha

Arr.: Maestro Duda

# Hino a Guararapes

## 3º Cornetim Bb

Música: William Simão da Rocha

Letra: Cel William da Rocha

Arr.: Maestro Duda

1

3

3

3

3

3

7

3

13

2

20

3

3

3

29

1

2

# Hino a Guararapes

## 1º/2º Trombones

Letra: Cel William da Rocha  
Música: William Simão da Rocha  
Arr.: Maestro Duda

# Hino a Guararapes

## 3º/4º Trombones

Letra: Cel William da Rocha

Música: William Simão da Rocha

Arr.: Maestro Duda

# Hino a Guararapes

## Bombardino Bb

Música: William Simão da Rocha

Letra: Cel William da Rocha

Arr.: Maestro Duda

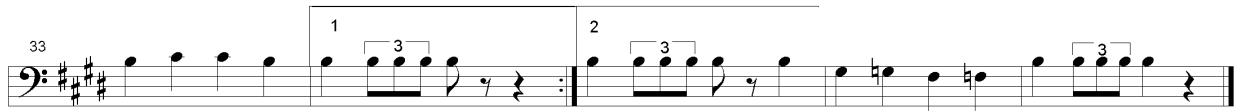
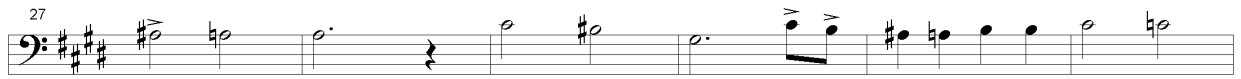
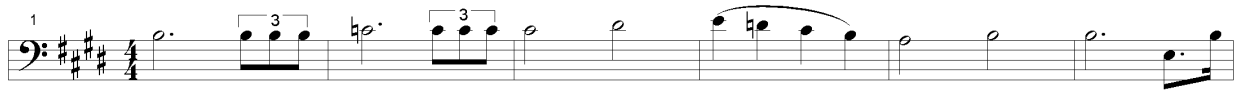

# Hino a Guararapes

## Bombardino C

Música: William Simão da Rocha

Letra: Cel William da Rocha

Arr.: Maestro Duda

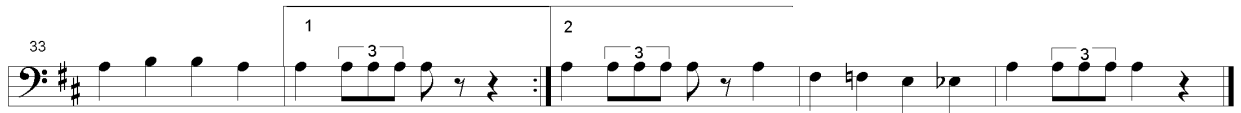
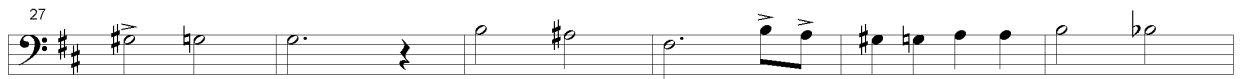

# Hino a Guararapes

## Tuba Bb

Música: William Simão da Rocha

Letra: Cel William da Rocha

Arr.: Maestro Duda

# Hino a Guararapes

Música: William Simão da Rocha

Letra: Cel William da Rocha

Arr.: Maestro Duda

## Tuba Eb

# Hino a Guararapes

## Tarol

Letra: Cel William da Rocha  
Música: William Simão da Rocha  
Arr.: Maestro Duda

# Hino a Guararapes

## Pratos/Bombo

Letra: Cel William da Rocha

Música: William Simão da Rocha

Arr.: Maestro Duda

1

tutti

9

só bombo

tutti

só bombo

tutti

2

34

1

2