

Seguindo Você

(Te amo demais)

Arr: Fábio Mesquita

Rodrigo Otarola
Enoque Gomes

Flute
♩=138
f

Clarinet in B♭ 1
f

Clarinet in B♭ 2
f

Clarinet in B♭ 3
f

Alto Sax 1
f

Alto Sax 2
f

Tenor Sax
f

Baritone Sax
f

Trumpet in B♭ 1
f mp f

Trumpet in B♭ 2
f mp f

Trumpet in B♭ 3
f mp f

Trompa em F
f

Trombone 1
f mp f f

Trombone 2
f mp f f

Trombone 3
f mp f f

Eufônio
f

Piano
G Am7 D7 G Em7 Am7 D7 G

Bateria
4

A

This musical score is for a large ensemble, likely a symphony orchestra or concert band. It features the following instruments and parts:

- Flute (Fl.):** Part 10, playing a melodic line with grace notes and slurs.
- Clarinets (Cl.):** Clarinet 1 (Cl. 1), Clarinet 2 (Cl. 2), and Clarinet 3 (Cl. 3), all playing similar melodic lines.
- Saxophones (Sax.):** Alto Saxophone 1 (A. Sax. 1), Alto Saxophone 2 (A. Sax. 2), Tenor Saxophone (T. Sax.), and Baritone Saxophone (Bari. Sax.), all playing melodic lines.
- Trumpet (Tr.):** Trumpet playing chords.
- Tubas (Tbn.):** Tubas 1 (Tbn. 1), Tubas 2 (Tbn. 2), and Tubas 3 (Tbn. 3), playing melodic lines.
- Euphonium (Euf.):** Euphonium playing a melodic line.
- Bass:** Bass line playing a rhythmic accompaniment.

19 **B**

Fl.

Cl. 1

Cl. 2

Cl. 3

A. Sax. 1

A. Sax. 2

T. Sax.

Bari. Sax.

B

Tpt. 1

Tpt. 2

Tpt. 3

Tr.

Tbn. 1

Tbn. 2

Tbn. 3

Euf.

Pno.

Bass

Bat.

Am7 D7 G Em7

4 8

27

Fl.

Cl. 1

Cl. 2

Cl. 3

A. Sax. 1

A. Sax. 2

T. Sax.

Bari. Sax.

Tpt. 1

Tpt. 2

Tpt. 3

Tr.

Tbn. 1

Tbn. 2

Tbn. 3

Euf.

Pno.

Bass

Bat.

mp

f

mp

f

mp

f

mp

f

mp

f

mp

f

Am7 D7

4 4

12 16

37 **C**

Fl. *f*

Cl. 1 *f*

Cl. 2 *f*

Cl. 3 *f*

A. Sax. 1 *f*

A. Sax. 2 *f*

T. Sax. *f*

Bari. Sax. *f*

C

Tpt. 1 *mp* *f*

Tpt. 2 *mp* *f*

Tpt. 3 *mp* *f*

Tr.

Tbn. 1 *mp* *f*

Tbn. 2 *mp* *f*

Tbn. 3 *mp* *f*

Euf.

G Am7 D7 G Em7

Pno.

Bass

Bat. 4

43

Fl.

Cl. 1

Cl. 2

Cl. 3

A. Sax. 1

A. Sax. 2

T. Sax.

Bari. Sax.

Tpt. 1

Tpt. 2

Tpt. 3

Tr.

Tbn. 1

Tbn. 2

Tbn. 3

Euf.

Pno.

Bass

Bat.

mf

mf

mf

4

4

Am7

8

12

52

1.

Fl.

Cl. 1

Cl. 2

Cl. 3

A. Sax. 1

A. Sax. 2

T. Sax.

Bari. Sax.

mp

mp

mp

D

1.

Tpt. 1

Tpt. 2

Tpt. 3

Tr.

Tbn. 1

Tbn. 2

Tbn. 3

Euf.

f

f

f

mp

mp

mp

mp

Pno.

D7

G

Em7

Am7

D7

G

Em7

Am7

Bass

Bat.

16

20

60

Fl.

Cl. 1

Cl. 2

Cl. 3

A. Sax. 1

A. Sax. 2

T. Sax.

Bari. Sax.

Tpt. 1

Tpt. 2

Tpt. 3

Tr.

Tbn. 1

Tbn. 2

Tbn. 3

Euf.

Pno.

Bass

Bat.

D7 G Eb Cm Bb G

Seguindo Você

(Te amo demais)

Flute

Arr: Fábio Mesquita

Rodrigo Otarola

Enoque Gomes

$\text{♩} = 138$

A

f

6

11

15

B

2

6

34

f *f*

C

39

44

49

53

1.

D

6

f

62

2.

Seguindo Você

(Te amo demais)

Requinta Eb

Arr: Fábio Mesquita

Rodrigo Otarola

Enoque Gomes

♩=138

A

f

6

11

15

B

2

25

6

34

2

f *f*

C

39

44

49

53

1.

D

6

62

2.

f

Seguindo Você

(Te amo demais)

Clarinet in B \flat 1

Arr: Fábio Mesquita

Rodrigo Otarola

Enoque Gomes

♩=138

A

f

6

11

15

B

2

25

6

34

2

C

f *f*

39

44

49

53

1.

D

mp

59

2.

64

f

Seguindo Você

(Te amo demais)

Clarinet in B \flat 2

Arr: Fábio Mesquita

Rodrigo Otarola

Enoque Gomes

♩=138

A

f

6

11

15

B

19

2

25

6

34

2

C

39

f

f

44

49

53

1.

D

mp

59

2.

64

f

Seguindo Você

(Te amo demais)

Clarinet in B \flat 3

Arr: Fábio Mesquita

Rodrigo Otarola

Enoque Gomes

$\text{♩} = 138$

6 *f* **A**

11

15

19 **B** 2

25 6

34 2

39 **C** *f* *f*

44

49

53 1. **D**

59 *mp* 2.

64 *f*

Seguindo Você

(Te amo demais)

Alto Sax 1

Arr: Fábio Mesquita

Rodrigo Otarola

Enoque Gomes

$\text{♩} = 138$

A

f

6

11

15

B

19

26

33

f

C

38

43

48

53

1.

D

6

f

62

2.

Seguindo Você

(Te amo demais)

Alto Sax 2

Arr: Fábio Mesquita

Rodrigo Otarola

Enoque Gomes

$\text{♩} = 138$

A

f

6

11

15

B

19

26

33

f

C

38

f

43

48

53

1.

D

6

f

62

2.

Seguindo Você

(Te amo demais)

Tenor Sax

Arr: Fábio Mesquita

Rodrigo Otarola

Enoque Gomes

$\text{♩} = 138$

A

f

6

11

15

B

19

26

33

f

C

38

f

43

48

53

1.

D

6

f

62

2.

Seguindo Você

(Te amo demais)

Baritone Sax

Arr: Fábio Mesquita

Rodrigo Otarola

Enoque Gomes

$\text{♩} = 138$

A

6

11

15

19 **B**

26

33

38 **C**

43

48

53 **D**

62

Seguindo Você

(Te amo demais)

Trumpet in B \flat 1

Arr: Fábio Mesquita

Rodrigo Otarola

Enoque Gomes

$\text{♩} = 138$

A

f *mp* *f*

7 **2**

13 *mf* *f*

B

19 **4**

28 **3**

33

C

39 *mp* *f* **2**

46

50 **D** *mf*

53 **1.** *f* **3** **3** **3** **3** **3**

58 **3** **3** **3** **3** **3**

62 **2.** *Sfz*

Detailed description of the musical score: The score is for a Trumpet in B-flat 1 part. It begins with a tempo of 138 beats per minute. Section A (measures 1-18) starts with a forte (f) dynamic, followed by mezzo-piano (mp) and then forte (f) again. It includes a double bar line with a '2' above it at measure 7. Section B (measures 19-38) starts with a mezzo-forte (mf) dynamic and ends with a forte (f) dynamic. It includes a double bar line with a '4' above it at measure 19. Section C (measures 39-52) starts with mezzo-piano (mp) and forte (f) dynamics. It includes a double bar line with a '2' above it at measure 46. Section D (measures 53-62) starts with mezzo-forte (mf) and ends with sforzando (Sfz) dynamics. It includes first and second endings, with first endings marked with '3' and '3' above the notes. The key signature has three sharps (F#, C#, G#) and the time signature is 4/4.

Seguindo Você

(Te amo demais)

Trumpet in B \flat 2

Arr: Fábio Mesquita

Rodrigo Otarola

Enoque Gomes

A

$\text{♩} = 138$

f *mp* *f*

7 **2**

13 *mf* *f*

B

19 **4**

28 **3**

33

C

39 *mp* *f* **2**

46

50 **D** *mf*

53 **1.** *f* **3** **3** **3**

58 **3** **3** **3** **3** **3**

62 **2.** *Sfz*

Seguindo Você

(Te amo demais)

Trumpet in B \flat 3

Arr: Fábio Mesquita

Rodrigo Otarola

Enoque Gomes

$\text{♩} = 138$

A

7 **2**

13 *mf* *f*

19 **B** **4**

28 **3**

33

39 **C** *mp* *f* **2**

46

50 *mf* **D**

53 **1.** **6** *f* *f*

62 **2.** *Sfz*

Trompa em F

Seguindo Você

(Te amo demais)

Arr: Fábio Mesquita

Rodrigo Otarola

Enoque Gomes

♩=138

A

6

12

18

B

24

30

36

C

42

48

D

54

61

1.

2.

Trombone 1

Seguindo Você

(Te amo demais)

Arr: Fábio Mesquita

Rodrigo Otarola

Enoque Gomes

$\text{♩} = 138$

A

7 *f* *mp* *f*

13 *f* 2

B

19 3 3

24 5 *mp*

34

39 *f* *mp* *f*

45

49 2

D

53 1. *mp*

59

63 *mp* *f* *Sfz*

Trombone 2

Seguindo Você

(Te amo demais)

Arr: Fábio Mesquita

Rodrigo Otarola

Enoque Gomes

♩=138

A

7

13

19

B

24

34

39

C

45

49

53

D

59

63

Sfz

Trombone 3

Seguindo Você

(Te amo demais)

Arr: Fábio Mesquita

Rodrigo Otarola

Enoque Gomes

♩=138

A

Sfz

Eufônio Bb

Seguindo Você

(Te amo demais)

Arr: Fábio Mesquita

Rodrigo Otarola

Enoque Gomes

$\text{♩} = 138$

6

11

16

21

31

37

43

48

54

61

f

mp

f

f

Sfz

A

B

C

D

1.

2.

3

3

5

Eufônio C

Seguindo Você

(Te amo demais)

Arr: Fábio Mesquita

Rodrigo Otarola

Enoque Gomes

$\text{♩} = 138$

A

B

C

D

f

mp

f

f

Sfz

6

11

16

21

31

37

43

48

54

61

5

3

3

3

1.

2.

Tuba Bb

Seguindo Você

(Te amo demais)

Arr: Fábio Mesquita

Rodrigo Otarola

Enoque Gomes

♩=138

A

6

11

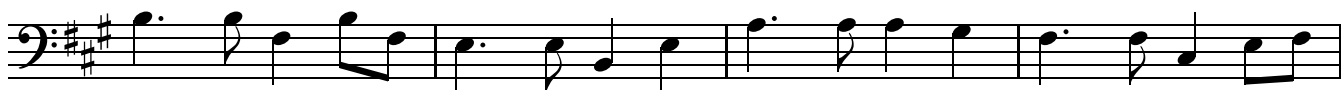

15

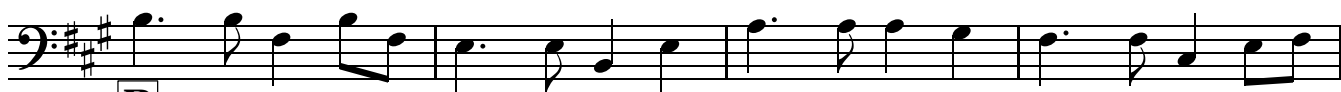

19

B

24

30

34

39

C

44

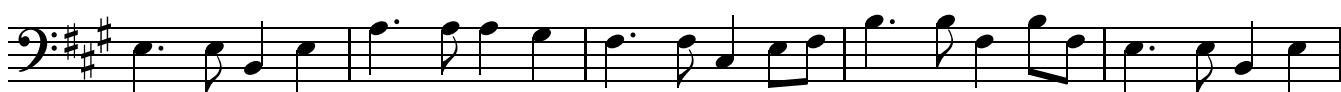

49

D

53

1.

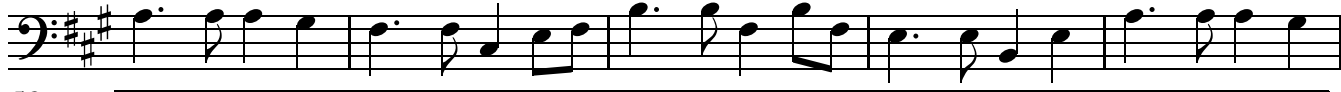

58

63

2.

Tuba Eb

Seguindo Você

(Te amo demais)

Arr: Fábio Mesquita

Rodrigo Otarola

Enoque Gomes

♩=138

A

6

11

15

19

B

24

30

34

39

C

44

49

D

53

1.

58

63

2.

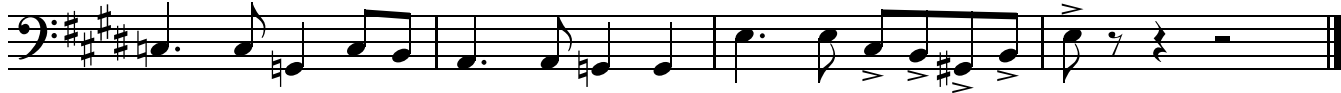

Piano

Seguindo Você

(Te amo demais)

Rodrigo Otarola
Enoque Gomes

Arr: Fábio Mesquita

G $\text{♩} = 138$ **A** Am7 D7 G Em7

7 Am7 D7 G Em7 4 4

B 19 Am7 D7 G Em7 4

27 4 4 Am7 D7

37 G **C** Am7 D7 G Em7

43 4 4 Am7 D7

53 1. G Em7 **D** Am7 D7 G Em7 Am7

60 2. D7 G Eb Cm Bb G

Bass

Seguindo Você

(Te amo demais)

Arr: Fábio Mesquita

Rodrigo Otarola

Enoque Gomes

$\text{♩} = 138$

A

6

11

15

19

B

24

30

34

39

C

44

49

53

D

1.

58

63

2.

63

Bateria

Seguindo Você

(Te amo demais)

Arr: Fábio Mesquita

Rodrigo Otarola
Enoque Gomes

$\text{♩} = 138$

8 8 12 4

18 4

25 8 12

32 16

39 4

45 8 12

53 1. 16 20

62 2.

64