

Comandante Rufino

A.F. Vilas Boas

♩ = 110

The score is for a 2/4 time piece at a tempo of 110 beats per minute. It features a variety of instruments: Flute, Clarinet in Eb, Clarinet in Bb (1, 2, 3), Alto Saxophone, Tenor Saxophone, Baritone Saxophone, Horn in Eb (1, 2, 3), Trumpet in Bb (1, 2, 3), Trombone de Canto Bb, Trombone C (1, 2, 3), Euphonium C, Euphonium Bb, Bass in Bb, Bass in Eb, and Bass in Bb. The percussion section includes Bombo, Caixa, and Cymbals. The music is written in a key signature of one flat (Bb) and a 2/4 time signature. The score is divided into two systems, with the first system containing the woodwinds and saxophones, and the second system containing the brass and percussion. Dynamics such as *f* (forte) are indicated throughout the score.

- Woodwinds (Measures 10-13):** Flute (Fl.), Eb Clarinet (Eb Cl.), Clarinet 1 (Cl.1), Clarinet 2 (Cl.2), Clarinet (Cl.), Alto Saxophone (Alto Sax.), Tenor Saxophone (Ten. Sax.), and Bari. Saxophone (Bari. Sax.).
- Brass (Measures 10-13):** Eb Horn 1 (Eb Hn.1), Eb Horn 2 (Eb Hn.2), Eb Horn 3 (Eb Hn.3), Trumpet 1 (Tpt.1), Trumpet 2 (Tpt.2), Trumpet (Tpt.), Trombone Bb (Tbn.Bb), Trombone 1 (Tbn.1), Trombone 2 (Tbn.2), Trombone (Tbn.), Euphonium C (Euph.C), Euphonium Bb (Euph.Bb), Bass, Bass Eb, and Bass Bb.
- Percussion (Measures 10-13):** Bombo, Caixa, and Pratos.

20

Fl.

Eb Cl.

Cl.1

Cl.2

Cl.

Alto Sax.

Ten. Sax.

Bari. Sax.

Eb Hn.1

Eb Hn.2

Eb Hn.3

Tpt.1

Tpt.2

Tpt.

Tbn.Bb

Tbn.1

Tbn.2

Tbn.

Euph.C

Euph.Bb

Bass

BassEb

Bass Bb

Bombo

Caixa

Pratos

39

1.

Fl.

Eb Cl.

Cl.1

Cl.2

Cl.

Alto Sax.

Ten. Sax.

Bari. Sax.

Eb Hn.1

Eb Hn.2

Eb Hn.3

Tpt.1

Tpt.2

Tpt.

Tbn.Bb

Tbn.1

Tbn.2

Tbn.

Euph.C

Euph.Bb

Bass

BassEb

Bass Bb

Bombo

Caixa

Pratos

57

- Woodwinds:** Flute (Fl.), Eb Clarinet (Eb Cl.), Clarinet 1 (Cl.1), Clarinet 2 (Cl.2), Clarinet (Cl.), Alto Saxophone (Alto Sax.), Tenor Saxophone (Ten. Sax.), and Bari. Saxophone (Bari. Sax.).
- Brass:** Eb Horn 1 (Eb Hn.1), Eb Horn 2 (Eb Hn.2), Eb Horn 3 (Eb Hn.3), Trumpet 1 (Tpt.1), Trumpet 2 (Tpt.2), Trumpet (Tpt.), Trombone Bb (Tbn.Bb), Trombone 1 (Tbn.1), Trombone 2 (Tbn.2), Trombone (Tbn.), Euphonium C (Euph.C), Euphonium Bb (Euph.Bb), Bass, Bass Eb, and Bass Bb.
- Percussion:** Bombo, Caixa, and Pratos.

66

Fl.

E♭ Cl.

Cl.1

Cl.2

Cl.

Alto Sax.

Ten. Sax.

Bari. Sax.

E♭ Hn.1

E♭ Hn.2

E♭ Hn.3

Tpt.1

Tpt.2

Tpt.

Tbn.B♭

Tbn.1

Tbn.2

Tbn.

Euph.C

Euph.B♭

Bass

BassE♭

Bass B♭

Bombo

Caixa

Pratos

p

75

1.

2.

This page of a musical score, numbered 75, features a large ensemble of instruments. The score is organized into two systems. The first system includes woodwinds: Flute (Fl.), Eb Clarinet (Eb Cl.), Clarinet 1 (Cl.1), Clarinet 2 (Cl.2), Clarinet (Cl.), Alto Saxophone (Alto Sax.), Tenor Saxophone (Ten. Sax.), and Baritone Saxophone (Bari. Sax.). The second system includes brass and percussion: Eb Horn 1 (Eb Hn.1), Eb Horn 2 (Eb Hn.2), Eb Horn 3 (Eb Hn.3), Trumpet 1 (Tpt.1), Trumpet 2 (Tpt.2), Trumpet (Tpt.), Trombone Bb (Tbn.Bb), Trombone 1 (Tbn.1), Trombone 2 (Tbn.2), Trombone (Tbn.), Euphonium C (Euph.C), Euphonium Bb (Euph.Bb), Bass, Bass Eb, Bass Bb, Bombo, Caixa, and Pratos. The music is written in a key signature of three sharps (F#, C#, G#) and a common time signature. The score includes first and second endings, indicated by '1.' and '2.' above the final measures of each system.

- Fl.
- E♭ Cl.
- Cl. 1
- Cl. 2
- Cl.
- Alto Sax.
- Ten. Sax.
- Bari. Sax.
- E♭ Hn. 1
- E♭ Hn. 2
- E♭ Hn. 3
- Tpt. 1
- Tpt. 2
- Tpt.
- Tbn. Bb
- Tbn. 1
- Tbn. 2
- Tbn.
- Euph. C
- Euph. Bb
- Bass
- Bass Eb
- Bass Bb
- Bombo
- Caixa
- Pratos

93

Fl.

E♭ Cl.

Cl.1

Cl.2

Cl.

Alto Sax.

Ten. Sax.

Bari. Sax.

This section of the score covers measures 93-100 for the woodwind instruments. The Flute, Eb Clarinet, Clarinet 1, Clarinet 2, and Alto Saxophone parts feature rhythmic patterns with eighth and sixteenth notes. The Tenor Saxophone and Bari. Saxophone parts have a more melodic line with slurs and ties. A fortissimo (ff) dynamic marking is present in the final measure for the Flute, Eb Clarinet, Clarinet 1, and Tenor Saxophone.

E♭ Hn.1

E♭ Hn.2

E♭ Hn.3

Tpt.1

Tpt.2

Tpt.

Tbn.B♭

Tbn.1

Tbn.2

Tbn.

Euph.C

Euph.B♭

Bass

BassE♭

Bass B♭

This section of the score covers measures 93-100 for the brass instruments. The Eb Horns, Trumpets, and Trombones play rhythmic patterns with eighth and sixteenth notes. The Euphoniums and Basses have a more melodic line with slurs and ties. The Tbn. Bb part has a dynamic marking of fortissimo (ff) in the final measure.

Bombo

Caixa

Pratos

This section of the score covers measures 93-100 for the percussion instruments. The Bombo part has a simple rhythmic pattern with quarter and eighth notes. The Caixa part has a more complex rhythmic pattern with eighth and sixteenth notes. The Pratos part has a simple rhythmic pattern with quarter and eighth notes.

102

112

1. 2.

Fl.

Eb Cl.

Cl.1

Cl.2

Cl.

Alto Sax.

Ten. Sax.

Bari. Sax.

Eb Hn.1

Eb Hn.2

Eb Hn.3

Tpt.1

Tpt.2

Tpt.

Tbn.Bb

Tbn.1

Tbn.2

Tbn.

Euph.C

Euph.Bb

Bass

BassEb

Bass Bb

Bombo

Caixa

Pratos

p

p

p

p

p

p

p

p

p

p

p

p

p

p

p

p

pp

pp

Tutti

Tutti

pp

This page of a musical score, numbered 14 and starting at rehearsal mark 122, features a variety of instruments. The woodwind section includes Flute (Fl.), Eb Clarinet (Eb Cl.), Clarinet 1 (Cl.1), Clarinet 2 (Cl.2), Clarinet (Cl.), Alto Saxophone (Alto Sax.), Tenor Saxophone (Ten. Sax.), and Bari. Saxophone (Bari. Sax.). The brass section consists of Eb Horns 1, 2, and 3 (Eb Hn.1, 2, 3), Trumpets 1, 2, and 3 (Tpt.1, 2, 3), Trombone 1 (Tbn.1), Trombone 2 (Tbn.2), and Trombone (Tbn.). The front line includes Euphonium C (Euph.C), Euphonium Bb (Euph.Bb), Bass, Bass Eb, and Bass Bb. The percussion section includes Bombo, Caixa, and Pratos. The score is written in a key signature of one flat (Bb) and a common time signature (C). It contains numerous triplet markings (indicated by the number '3') and various musical notations such as slurs, ties, and rests. The woodwinds and saxophones play melodic lines with frequent triplets, while the brass and front line provide harmonic support with sustained notes and rhythmic patterns. The percussion section maintains a steady groove with the Bombo and Caixa.

132

Fl.

E♭ Cl.

Cl.1

Cl.2

Cl.

Alto Sax.

Ten. Sax.

Bari. Sax.

This section of the score covers measures 132 to 141. It includes parts for Flute (Fl.), E♭ Clarinet (E♭ Cl.), Clarinet 1 (Cl.1), Clarinet 2 (Cl.2), Clarinet (Cl.), Alto Saxophone (Alto Sax.), Tenor Saxophone (Ten. Sax.), and Bass Saxophone (Bari. Sax.). The woodwinds feature melodic lines with various articulations, including triplets and slurs. Dynamics such as *f* (forte) are indicated in several parts.

E♭ Hn.1

E♭ Hn.2

E♭ Hn.3

Tpt.1

Tpt.2

Tpt.

Tbn.B♭

Tbn.1

Tbn.2

Tbn.

Euph.C

Euph.B♭

Bass

BassE♭

Bass B♭

This section of the score covers measures 132 to 141. It includes parts for E♭ Horn 1 (E♭ Hn.1), E♭ Horn 2 (E♭ Hn.2), E♭ Horn 3 (E♭ Hn.3), Trumpet 1 (Tpt.1), Trumpet 2 (Tpt.2), Trumpet (Tpt.), Trombone B♭ (Tbn.B♭), Trombone 1 (Tbn.1), Trombone 2 (Tbn.2), Trombone (Tbn.), Euphonium C (Euph.C), Euphonium B♭ (Euph.B♭), Bass, Bass E♭ (BassE♭), and Bass B♭ (Bass B♭). The brass instruments play a variety of rhythmic patterns and melodic lines, with dynamics like *f* (forte) and *P.Solto* (Pizzicato Solto) used.

Bombo

Caixa

Pratos

This section of the score covers measures 132 to 141. It includes parts for Bombo (Bombo), Caixa (Caixa), and Pratos (Pratos). The percussion parts feature rhythmic patterns and accents, with dynamics like *P.Solto* (Pizzicato Solto) indicated.

142

The musical score is arranged in a standard orchestral layout. The top section contains woodwinds and saxophones: Flute (Fl.), Eb Clarinet (Eb Cl.), Clarinet 1 (Cl.1), Clarinet 2 (Cl.2), Clarinet (Cl.), Alto Saxophone (Alto Sax.), Tenor Saxophone (Ten. Sax.), and Baritone Saxophone (Bari. Sax.). The middle section contains brass instruments: Eb Horn 1 (Eb Hn.1), Eb Horn 2 (Eb Hn.2), Eb Horn 3 (Eb Hn.3), Trumpet 1 (Tpt.1), Trumpet 2 (Tpt.2), Trumpet (Tpt.), Trombone Bb (Tbn.Bb), Trombone 1 (Tbn.1), Trombone 2 (Tbn.2), Trombone (Tbn.), Euphonium C (Euph.C), and Euphonium Bb (Euph.Bb). The bottom section contains the rhythm section: Bass, Bass Eb, Bass Bb, Bombo, Caixa, and Pratos. The score begins at measure 142. The key signature has one flat (Bb). The flute and clarinet parts feature prominent triplet patterns. The saxophone parts also include triplet figures. The brass section provides harmonic support with various rhythmic patterns. The percussion section includes a steady bass drum (Bombo) and snare (Caixa) pattern, with cymbals (Pratos) providing texture.

148

Fl.

Eb Cl.

Cl.1

Cl.2

Cl.

Alto Sax.

Ten. Sax.

Bari. Sax.

Eb Hn.1

Eb Hn.2

Eb Hn.3

Tpt.1

Tpt.2

Tpt.

Tbn.Bb

Tbn.1

Tbn.2

Tbn.

Euph.C

Euph.Bb

Bass

BassEb

Bass Bb

Bombo

Caixa

Pratos

Comandante Rufino

Flute

A.F. Vilas Boas

♩ = 110

f

9

17

p

25

p

33

p

41

47

1. 2.

mf

56

64

p

71

V.S.

Flute

78

1. 2.

85

ff

93

101

ff

108

115

1. 2. *p*

124

133

142

150

1. 2.

Comandante Rufino

Clarinet in Eb

A.F. Vilas Boas

♩ = 110

9

17

25

33

41

47

56

64

71

f

p

p

p

mf

p

V.S.

Clarinet in Eb

78

1. 2.

ff

85

ff

93

ff

101

ff

108

ff

115

1. 2.

p

124

ff

133

ff

142

ff

150

1. 2.

Comandante Rufino

A.F. Vilas Boas

$\text{♩} = 110$

10

17

25

33

41

47

56

64

71

f

p

p

p

mf

p

V.S.

Clarinet in B♭1

78

1. 2.

85

ff

93

101

ff

108

115

1. 2.

p

123

132

141

150

1. 2.

Comandante Rufino

Clarinet in B \flat 2

A.F. Vilas Boas

$\text{♩} = 110$

f

10

17

p

25

33

p

41

47

1. 2.

mf

56

66

p

73

Clarinet in B \flat 2

81

1. 2. *ff*

89

97

105

113

1. 2. *p*

122

133

f

142

150

1. 2.

Comandante Rufino

Clarinet in B \flat 3

A.F. Vilas Boas

$\text{♩} = 110$

f

10

17 *p*

25 *p*

33 *p*

41

47 *mf*

56

66 *p*

73

Clarinet in B \flat 3

81

1. 2. *ff*

89

97

105

113

1. 2. *p*

122

133

f

142

150

1. 2.

Comandante Rufino

Alto Saxophone

A.F. Vilas Boas

$\text{♩} = 110$

f

9

17 *p*

25 *p*

33 *p*

41

47 1. 2. *mf*

56

64 *p*

71

V.S.

Alto Saxophone

78

1. 2.

85

ff

93

101

ff

108

115

1. 2. *p* 3 3

124

133

142

150

1. 2.

Comandante Rufino

Tenor Saxophone

A.F. Vilas Boas

♩ = 110

9

16

24

31

39

47

56

64

71

f

p

p

mf

p

Tenor Saxophone

78

1. 2.

85

93

101

108

115

1. 2. *p*

125

136

f

145

150

1. 2.

Comandante Rufino

Baritone Saxophone

A.F. Vilas Boas

♩ = 110

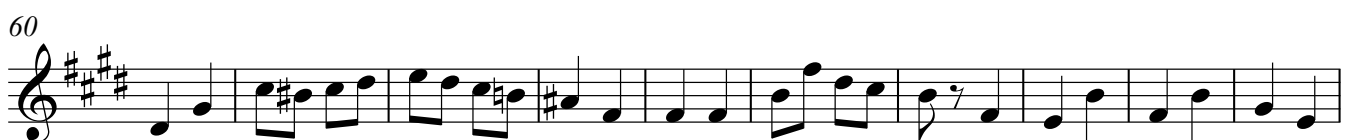
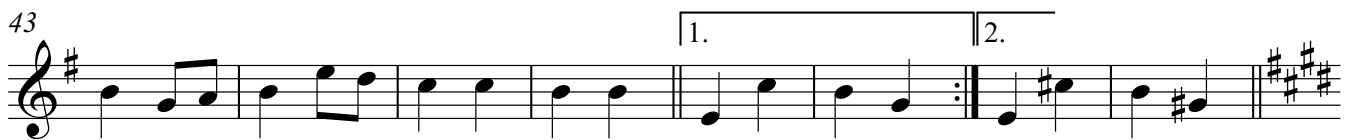

Baritone Saxophone

85 *ff*

93

100

107

115

123

131

140

150

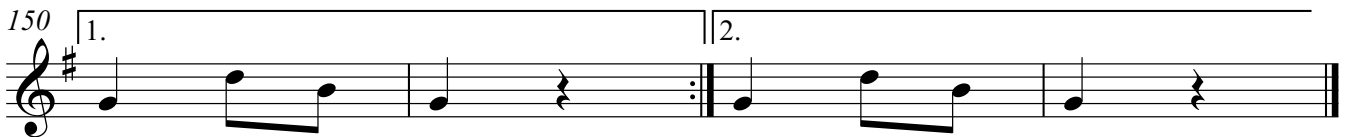

Comandante Rufino

Horn in Eb 1

A.F. Vilas Boas

♩ = 110

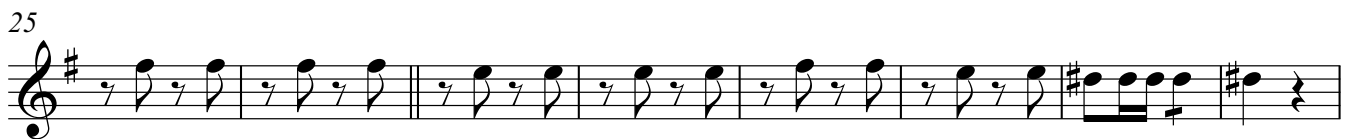
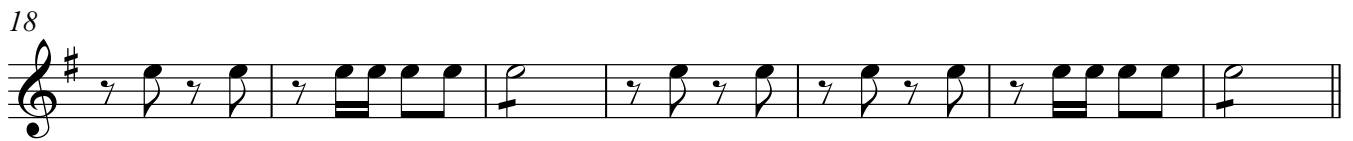

Horn in E♭1

78

1. 2.

85

ff

93

101

108

115

1. 2.

124

132

141

148

1. 2.

Comandante Rufino

Horn in Eb 2

A.F. Vilas Boas

♩ = 110

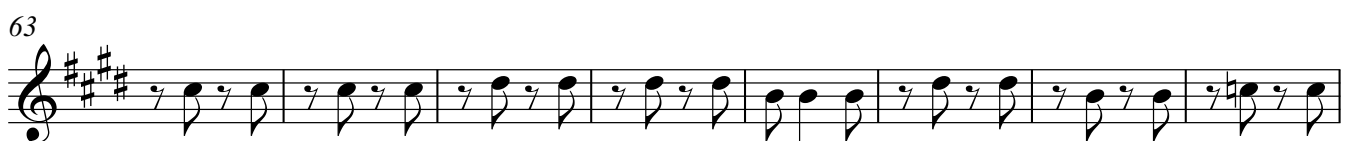

Horn in Eb²

78

1. 2.

85

ff

93

101

108

115

1. 2.

124

132

140

147

1. 2.

Comandante Rufino

A.F. Vilas Boas

$\text{♩} = 110$

Comandante Rufino

A.F. Vilas Boas

♩ = 110

12

25

35

47

60

70

81

93

104

115

129

140

150

Comandante Rufino

Trumpet in B \flat 2

A.F. Vilas Boas

$\text{♩} = 110$

f

10

17

p

25

33

p

41

47

1. 2.

mf

56

66

p

73

Trumpet in Bb 2

81

1. 2. *ff*

89

97

105

113

1. 2. *p*

122

133

f

142

150

1. 2.

Comandante Rufino

Trumpet in B \flat 3

A.F. Vilas Boas

$\text{♩} = 110$

f

10

17

p

25

33

p

41

47

1. 2.

mf

56

66

p

73

Trumpet in B♭3

81

1. 2. *ff*

89

97

105

113

1. 2. *p*

122

133

f

142

150

1. 2.

Comandante Rufino

Trombone de Canto Bb

A.F. Vilas Boas

♩ = 110

9

16 *p*

24

31 *p*

39

47 1. 2. *mf*

56

64 *p*

71

V.S.

Trombone de Canto Bb

78

1. 2.

ff

85

ff

93

ff

101

ff

108

ff

115

1. 2.

p

125

ff

136

f

145

150

1. 2.

Comandante Rufino

Trombone C 1

A.F. Vilas Boas

♩ = 110

8

15

21

25

33

40

47

56

64

Trombone C 1

71

78

85

93

100

107

115

p

125

135

f

143

150

Comandante Rufino

Trombone C 2

A.F. Vilas Boas

♩ = 110

10

18

25

33

40

47

56

64

72

Trombone C 2

79

85

93

100

107

115

124

132

140

147

Comandante Rufino

Trombone C 3

A.F. Vilas Boas

$\text{♩} = 110$

10

18

25

33

40

47

56

64

72

Trombone C 3

79

85

93

100

107

115

124

132

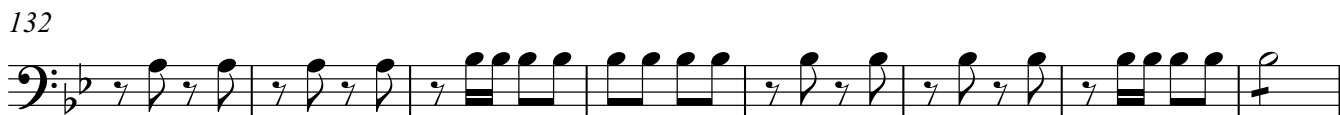

140

147

Euphonium C

Comandante Rufino

A.F. Vilas Boas

♩ = 110

8

15

21

25

33

40

47

56

64

Euphonium C

71

78

85

93

100

107

115

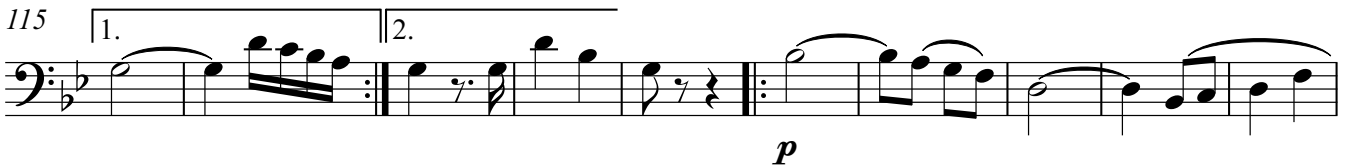

125

135

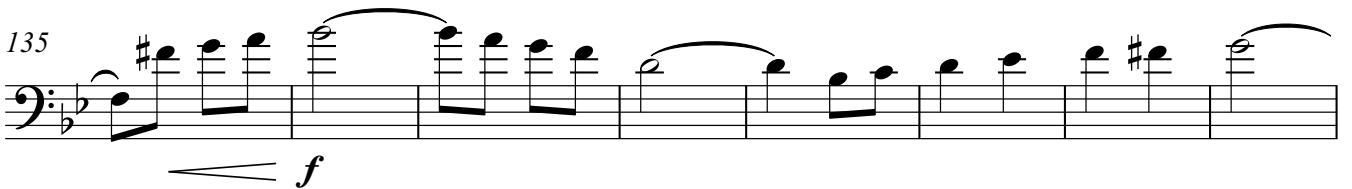

143

150

Comandante Rufino

Euphonium Bb

A.F. Vilas Boas

$\text{♩} = 110$

9

16 *p*

24 *>* *3*

31 *p*

39

47 1. 2. *mf*

56

64 *p*

71

V.S.

Euphonium Bb

78

1. 2.

85

93

101

108

115

1. 2. *p*

125

136

f

145

150

1. 2.

Comandante Rufino

Bass in B♭

A.F. Vilas Boas

♩ = 110

11

18

25

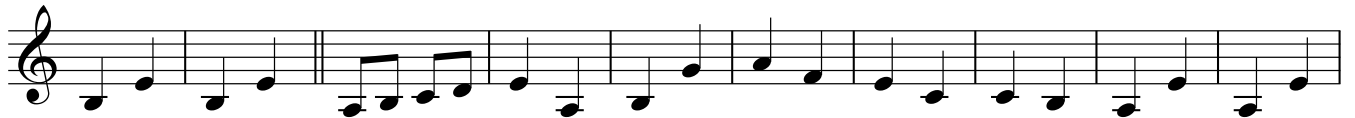

35

43

51

60

70

78

85 *ff*

93

101

108

115

123

131

140

150

Comandante Rufino

Bass in Eb

A.F. Vilas Boas

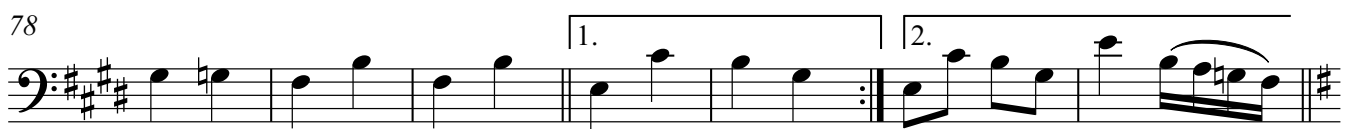
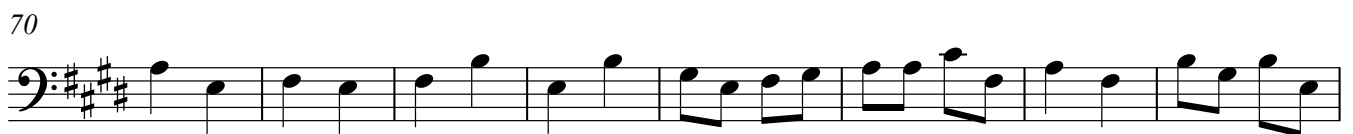
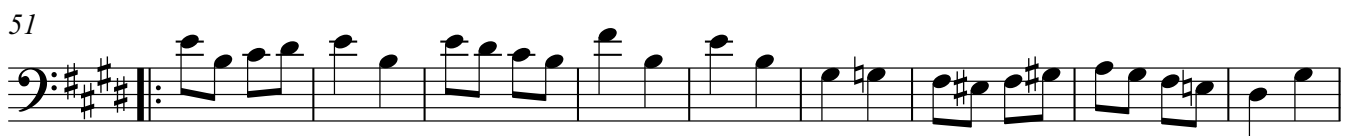
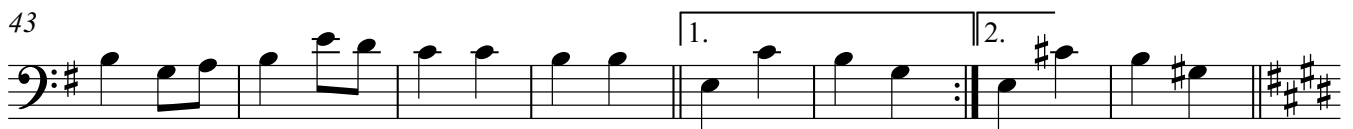
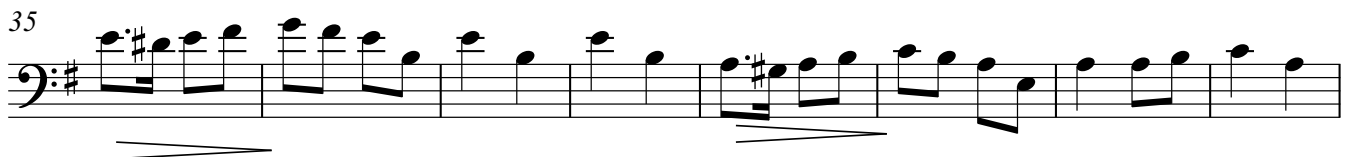
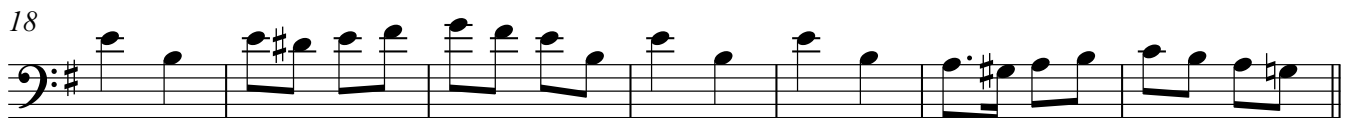
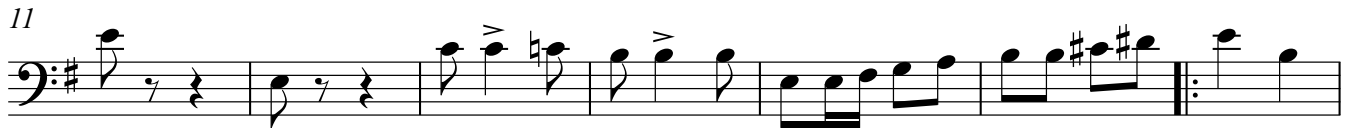
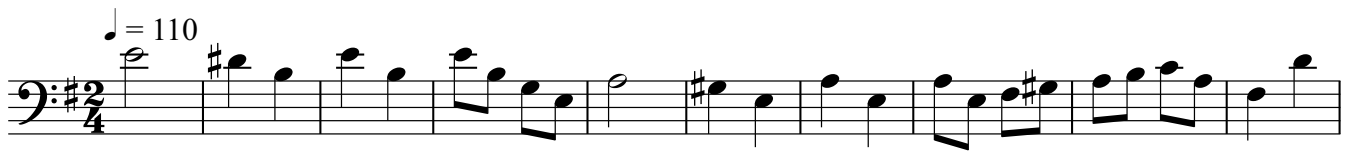

85

ff

93

101

108

115

124

132

141

150

Comandante Rufino

Bass in B \flat

A.F. Vilas Boas

$\text{♩} = 110$

11

18

25

35

43

51

60

70

78

Bass in Bb

85 *ff*

93

100

107

115

123

131

140

150

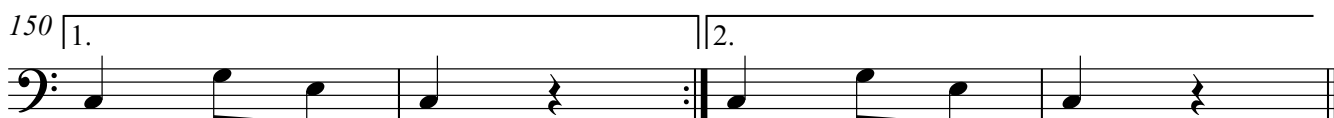

Bombo

Comandante Rufino

A.F. Vilas Boas

♩ = 110

13

25

36

47

60

73

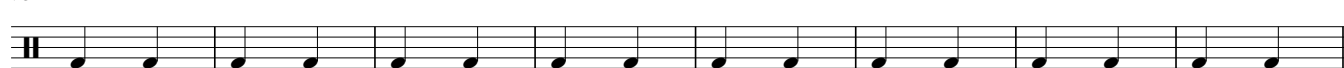

81

95

110

124

137

150

Comandante Rufino

Caixa

A.F. Vilas Boas

♩ = 110

12

19

25

33

40

47 1.

51

59

67

74

81

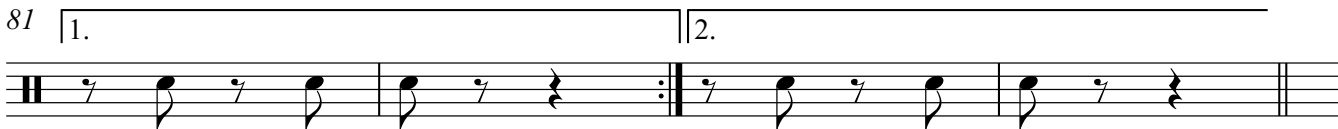

85

92

100

108

115

124

132

140

147

Cymbals

Comandante Rufino

A.F. Vilas Boas

$\text{♩} = 110$

10

25

41

51

62

72

81

Cymbals

88

99

110

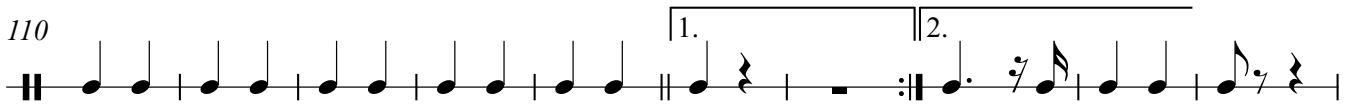

120

Tutti

pp

131

141

150

