

# RABI DA GALILÉIA

(DOBRADO SINFÔNICO)

HERÁCLITO GUERREIRO  
Digitalização sibelius: Sgt Almiro

$\text{♩} = 120$

REGÊNCIA

FLAUTA

REQUINTA in Eb

1º CLARINETE in Bb

2º CLARINETE in Bb

3º CLARINETE in Bb

SAX ALTO

SAX TENOR

SAX BARÍTONO

1ª TROMPA in F

2ª TROMPA in F

3ª TROMPA in F

1º TROMPETE in Bb

2º TROMPETE in Bb

3º TROMPETE in Bb

1ª TROMBONE in C

2ª TROMBONE in C

3ª TROMBONE in C

BOMBARDINO in C

BOMBARDINO in Bb

BARÍTONO in Bb

SOUZAFONE in Bb

SOUZAFONE in Eb

BOMBO

PRATO

CAIXA

$\text{♩} = 120$

12

Reg.  
Fl.  
Eb Req.  
Cl.  
Cl.  
Cl.  
A. Sax.  
T. Sax.  
B. Sax.  
Hn.  
Hn.  
Hn.  
Tpt.  
Tpt.  
Tpt.  
Tbn.  
Tbn.  
Tbn.  
Euph.  
Euph.  
Bar.  
Sousa.  
Sousa.  
Bomb.  
Pts.  
Cx.

24

Reg. *mf* *pp*

Fl. *pp*

Eb Req. *pp*

Cl. *pp*

Cl. *pp*

Cl. *pp*

A. Sax. *pp*

T. Sax. *mf* *pp*

B. Sax. *mf* *pp*

Hn. *pp*

Hn. *pp*

Hn. *pp*

Tpt. *pp*

Tpt. *pp*

Tpt. *pp*

Tbn. *mf* *pp*

Tbn. *mf* *pp*

Tbn. *mf* *pp*

Euph. *mf* *pp*

Euph. *mf* *pp*

Bar. *mf* *pp*

Sousa. *mf* *pp*

Sousa. *mf* *pp*

Bomb. *mf* *pp*

Pts. *mf* *pp*

Cx. *pp*

This musical score is for the piece "Rabi da Galiléia". It is a large-scale orchestral work featuring a vocal soloist and a full orchestra. The score is written for the following instruments and voices:

- Reg. (Soprano)
- Fl. (Flute)
- 3 Eb Req. (E-flat Clarinet)
- 3 Cl. (Clarinet)
- 3 Cl. (Clarinet)
- A. Sax. (Alto Saxophone)
- T. Sax. (Tenor Saxophone)
- B. Sax. (Bass Saxophone)
- 3 Hn. (Horn)
- 3 Hn. (Horn)
- 3 Hn. (Horn)
- 3 Tpt. (Trumpet)
- 3 Tpt. (Trumpet)
- 3 Tpt. (Trumpet)
- 3 Tbn. (Tuba)
- 3 Tbn. (Tuba)
- 3 Tbn. (Tuba)
- 3 Euph. (Euphonium)
- 3 Euph. (Euphonium)
- Bar. (Baritone)
- 3 Sousa. (Sousaphone)
- 3 Sousa. (Sousaphone)
- Bomb. (Bombardone)
- Pts. (Percussion)
- Cx. (Cymbal)

52

Reg. *p*

Fl. *p*

Eb Req. *p*

Cl. *p*

Cl. *p*

Cl. *p*

A. Sax. *p*

T. Sax. *p*

B. Sax. *p*

Hn. *p*

Hn. *p*

Hn. *p*

Tpt. *p*

Tpt.

Tpt.

Tbn. *p*

Tbn. *p*

Tbn. *p*

Euph. *p*

Euph. *p*

Bar. *p*

Sousa. *p*

Sousa. *p*

Bomb. *p*

Pts. *p*

Cx. *p*

63

Reg.  
Fl.  
Eb Req.  
Cl.  
Cl.  
Cl.  
A. Sax.  
T. Sax.  
B. Sax.  
Hn.  
Hn.  
Hn.  
Tpt.  
Tpt.  
Tpt.  
Tbn.  
Tbn.  
Tbn.  
Euph.  
Euph.  
Bar.  
Sousa.  
Sousa.  
Bomb.  
Pts.  
Cx.

*p*

*p*

*p*

*p*

*p*

74

Reg. *f*

Fl. *pp*<sup>3</sup>

Eb Req. *pp*<sup>3</sup>

Cl. *pp*<sup>3</sup>

Cl. *pp*<sup>3</sup>

Cl. *pp*<sup>3</sup>

A. Sax. *p*

T. Sax. *p*

B. Sax. *p*

Hn. *p*

Hn. *p*

Hn. *p*

Tpt. *mf*<sup>3</sup>

Tpt. *mf*<sup>3</sup>

Tpt. *mf*<sup>3</sup>

Tbn. *f*

Tbn. *p*

Tbn. *p*

Euph. *f*

Euph. *f*

Bar. *f*

Sousa. *p*

Sousa. *p*

Bomb. *p*

Pts.

Cx. *p*

86

Reg.

Fl.

Eb Req.

Cl.

Cl.

Cl.

A. Sax.

T. Sax.

B. Sax.

Hn.

Hn.

Hn.

Tpt.

Tpt.

Tpt.

Tbn.

Tbn.

Tbn.

Euph.

Euph.

Bar.

Sousa.

Sousa.

Bomb.

Pts.

Cx.

97

Reg. Fl. Eb Req. Cl. Cl. Cl. A. Sax. T. Sax. B. Sax. Hn. Hn. Hn. Tpt. Tpt. Tpt. Tbn. Tbn. Tbn. Euph. Euph. Bar. Sousa. Sousa. Bomb. Pts. Cx.

This page of a musical score, numbered 97, is for the piece 'Rabi da Galiléia'. It features a large ensemble of instruments. The woodwinds include a Recorder (Reg.), Flute (Fl.), E♭ Clarinet (Eb Req.), three Clarinets (Cl.), Alto Saxophone (A. Sax.), Tenor Saxophone (T. Sax.), Bass Saxophone (B. Sax.), Horns (Hn.), three Trumpets (Tpt.), three Trombones (Tbn.), and Euphoniums (Euph.). The brass section consists of a Baritone (Bar.), two Sousaphones (Sousa.), a Bombardier (Bomb.), and a Cymbal (Cx.). The percussion part (Pts.) is currently silent. The score is written in a key signature of two flats and a 4/4 time signature. The woodwinds and strings play melodic lines with various articulations, while the brass and percussion provide harmonic support and rhythmic patterns. The page concludes with a double bar line.

108

The musical score is arranged in a standard orchestral format with the following instruments from top to bottom:

- Reg. (Recorder)
- Fl. (Flute)
- Ob. (Oboe)
- Cl. (Clarinet)
- Cl. (Clarinet)
- Cl. (Clarinet)
- A. Sax. (Alto Saxophone)
- T. Sax. (Tenor Saxophone)
- B. Sax. (Baritone Saxophone)
- Hn. (Horn)
- Hn. (Horn)
- Hn. (Horn)
- Tpt. (Trumpet)
- Tpt. (Trumpet)
- Tpt. (Trumpet)
- Tbn. (Tuba)
- Tbn. (Tuba)
- Tbn. (Tuba)
- Euph. (Euphonium)
- Euph. (Euphonium)
- Bar. (Baritone)
- Sousa. (Sousaphone)
- Sousa. (Sousaphone)
- Bomb. (Bombardone)
- Pts. (Percussion)
- Cx. (Cymbal)

122

Reg.  
Fl.  
Eb Req.  
Cl.  
Cl.  
Cl.  
A. Sax.  
T. Sax.  
B. Sax.  
Hn.  
Hn.  
Hn.  
Tpt.  
Tpt.  
Tpt.  
Tbn.  
Tbn.  
Tbn.  
Euph.  
Euph.  
Bar.  
Sousa.  
Sousa.  
Bomb.  
Pts.  
Cx.

pp

135

Reg. *pp* *p*

Fl. *pp* *p*

Eb Req. *pp* *p*

Cl. *pp* *p*

Cl. *pp* *p*

Cl. *pp* *p*

A. Sax. *p*

T. Sax. *p*

B. Sax. *p*

Hn. *p* *p*

Hn. *p*

Hn. *p*

Tpt. *pp* *mf*

Tpt. *pp* *mf*

Tpt. *pp* *mf*

Tbn. *p*

Tbn. *p*

Tbn. *p*

Euph. *p*

Euph. *p*

Bar. *p*

Sousa. *p*

Sousa. *p*

Bomb. *ff* *p*

Pts. *p*

Cx. *p*

150

Reg.  
Fl.  
Eb Req.  
Cl.  
Cl.  
Cl.  
A. Sax.  
T. Sax.  
B. Sax.  
Hn.  
Hn.  
Hn.  
Tpt.  
Tpt.  
Tpt.  
Tbn.  
Tbn.  
Tbn.  
Euph.  
Euph.  
Bar.  
Sousa.  
Sousa.  
Bomb.  
Pts.  
Cx.

Detailed description of the musical score: This page contains measures 150 through 159 of the piece 'Rabi da Galiléia'. The score is arranged for a large ensemble. The woodwinds (Reg., Fl., Eb Req., Cl., A. Sax., T. Sax., B. Sax., Hn., Tpt., Tbn., Euph., Bar.) and brasses (Sousa., Bomb., Pts., Cx.) play melodic lines with various articulations and dynamics. The percussion (Pts., Cx.) provides a rhythmic accompaniment. The score is written in a key signature of one flat and a common time signature. The page number '150' is located at the top left of the first staff.

164

Reg.  
Fl.  
Eb Req.  
Cl.  
Cl.  
Cl.  
A. Sax.  
T. Sax.  
B. Sax.  
Hn.  
Hn.  
Hn.  
Tpt.  
Tpt.  
Tpt.  
Tbn.  
Tbn.  
Tbn.  
Euph.  
Euph.  
Bar.  
Sousa.  
Sousa.  
Bomb.  
Pts.  
Cx.

179

Reg. *f*

Fl. *f*

Eb Req. *f*

Cl. *f*

Cl. *f*

Cl. *f*

A. Sax. *f*

T. Sax. *f*

B. Sax. *f*

Hn. *f*

Hn. *f*

Hn. *f*

Tpt. *f*

Tpt. *f*

Tpt. *f*

Tbn. *f*

Tbn. *f*

Tbn. *f*

Euph. *f*

Euph. *f*

Bar. *f*

Sousa. *f*

Sousa. *f*

Bomb. *f*

Pts. *f*

Cx. *f*

192

Reg.  
Fl.  
Eb Req.  
Cl.  
Cl.  
Cl.  
A. Sax.  
T. Sax.  
B. Sax.  
Hn.  
Hn.  
Hn.  
Tpt.  
Tpt.  
Tpt.  
Tbn.  
Tbn.  
Tbn.  
Euph.  
Euph.  
Bar.  
Sousa.  
Sousa.  
Bomb.  
Pts.  
Cx.

199

Reg.  
Fl.  
Eb Req.  
Cl.  
Cl.  
Cl.  
A. Sax.  
T. Sax.  
B. Sax.  
Hn.  
Hn.  
Hn.  
Tpt.  
Tpt.  
Tpt.  
Tbn.  
Tbn.  
Tbn.  
Euph.  
Euph.  
Bar.  
Sousa.  
Sousa.  
Bomb.  
Pts.  
Cx.

# RABI DA GALILÉIA

(DOBRADO SINFÔNICO)

HERÁCLITO GUERREIRO  
Digitalização sibelius: Sgt Almiro

♩=120

pp 5 5

11 3

23 mf pp

35 3 pp ff

46 1. 2. p

53 p p

60 p

67

74 3 3 3 f

81

88

REGÊNCIA  
RABI DA GALILÉIA  
2° Parte

95

102

110

123

134

143

156

169

181

189

198

# RABI DA GALILÉIA

(DOBRADO SINFÔNICO)

HERÁCLITO GUERREIRO  
Digitalização sibelius: Sgt Almiro

♩=120

3

*pp* 5 5

11

3

24

*pp*

36

3 2

*pp sf*

48

1. 2.

*p*

54

*p p*

60

66

*p*

72

3 3 3 2 5

85

*pp* 3 3 3 3 3

97

3 4

FLAUTA  
RABI DA GALILÉIA  
2º Parte

112

3 3 3 3 3 3 3 3 3 3 3 3

122

3 3 3 3 3 3 3 3 3 3 3 3

129

3 3 3 3 3 3 3 3 3 3 3 3 *pp* *pp*

136

*pp* *pp* 4 *p*

148

161

174

*f* *f* 5 3 3 3

188

*f*

196

202

*f*

# RABI DA GALILÉIA

(DOBRADO SINFÔNICO)

HERÁCLITO GUERREIRO  
Digitalização sibelius: Sgt Almiro

♩=120

3

*pp* 5 5

10

3

22

3

*pp*

35

3

*pp*

45

2

1. 2.

*sf* *p*

54

*p* *p*

60

*p*

67

73

3 3 3

2 5

85

*pp* 3 3 3 3 3

97

3 3 4

REQUINTA in Eb  
RABI DA GALILÉIA  
2º Parte

112

122

129

137

149

161

173

187

195

201

*pp*

*p*

*f*

*f*

*f*

# RABI DA GALILÉIA

(DOBRADO SINFÔNICO)

HERÁCLITO GUERREIRO  
Digitalização sibelius: Sgt Almiro

♩ = 120

3  
*pp* 5 5

11 3

24 3 *pp*

36 3 *pp* *sf*

46 2 1. 2. *p*

54 *p* *p*

61 *p*

68 3

75 3 2 5 *pp* 3 3

89 3 3

100 3 4

1ª CLARINETE in B $\flat$ <sup>a</sup>  
RABI DA GALILÉIA  
2ª Parte

112

3 3 3 2 3 3 3 3 3 3 3 3 3 3 3 3 3

122

3 3 3 3 3 3 3 3 3 3 3 3 3 3 3 3 3

129

3 3 3 3 3 3 3 3 3 3 3 3 3 3 3 3 3

*pp* *pp* *pp*

137

4

*p*

150

162

174

*f* *f* 5 3 3 3 3 3 3 3 3

188

197

202

*f*

2ª CLARINETE in B $\flat$

# RABI DA GALILÉIA

(DOBRADO SINFÔNICO)

HERÁCLITO GUERREIRO  
Digitalização sibelius: Sgt Almiro

$\text{♩} = 120$

3  
*pp* 5 5

11 3

24 3 *pp*

36 3 *pp* *sf*

46 2 1. 2. *p*

54 *p* *p*

61 *p*

68 3

75 3 3 2 5 *pp* 3 3

88 3 3 3

99 3 4

2°CLARINETE in Bb  
RABI DA GALILÉIA  
2° Parte

# RABI DA GALILÉIA

(DOBRADO SINFÔNICO)

HERÁCLITO GUERREIRO  
Digitalização sibelius: Sgt Almiro

$\text{♩} = 120$

3 5 5 *pp*

11 3

24 3 *pp*

36 3 *pp* *sf*

46 2 1. 2. *p*

54 *p* *p*

61 *p*

68 *p* 3

75 3 3 2 5 3 3 3 *pp*

88 3 3 3

99 3 3 4

3ª CLARINETE in B♭  
RABI DA GALILÉIA  
2º Parte

112

122

130

138

152

164

176

189

197

202

SAX ALTO

# RABI DA GALILÉIA

(DOBRADO SINFÔNICO)

HERÁCLITO GUERREIRO  
Digitalização sibelius: Sgt Almiro

♩=120

1-14

15-23

24-32

33-40

41-47

48-53

54-63

64-74

75-80

SAX ALTO  
RABI DA GALILÉIA  
2° Parte

80 *p*

89

98

107 *f*

118

130 *pp*

145 *p*

158

170 *f* *f* *tr*

180 *tr* 3 3 3 3 3 3

189 *mf*

198 *f*

SAX TENOR

# RABI DA GALILÉIA

(DOBRADO SINFÔNICO)

HERÁCLITO GUERREIRO  
Digitalização sibelius: Sgt Almiro

♩=120

*pp*

5

3

15

3 3

23

*mf*

33

*pp*

41

*sf*

48

1. 2.

54

*p*

67

2

SAX TENOR  
RABI DA GALILÉIA  
2º Parte

80 *p*

90

100 *f*

110 3

123 3 *pp*

136 4 *p*

153

166

177 *f* tr *f* 3 3 3 3 3

186 3 *mf*

197 *f*

SAX BARÍTONO

# RABI DA GALILÉIA

(DOBRADO SINFÔNICO)

HERÁCLITO GUERREIRO  
Digitalização sibelius: Sgt Almiro

♩=120

pp

5

3

15

27

mf

pp

38

48

1.

2.

54

p

63

70

2

SAX BARÍTONO  
RABI DA GALILÉIA  
2º Parte

80 *p*

96 *f*

110

120

130 *pp*

140 *p*

150

160

170 *f*

178 *f* *tr* **3**

189 *mf*

198 *f*

# RABI DA GALILÉIA

(DOBRADO SINFÔNICO)

HERÁCLITO GUERREIRO  
Digitalização sibelius: Sgt Almiro

♩=120

*pp*

5

*pp*

16

26

36

45

54

66

73

1ª TROMPA in F  
RABI DA GALILÉIA  
2ª Parte

80

90

100

110

120

130

140

154

165

176

189

198

*p*

*pp*

*p*

*mf*

*f*

*f*

4

tr

3

# RABI DA GALILÉIA

(DOBRADO SINFÔNICO)

HERÁCLITO GUERREIRO  
Digitalização sibelius: Sgt Almiro

♩=120

pp

5

3

16

26

pp

36

pp

44

sf

2

1.

2.

50

p

61

70

2

2ª TROMPA in F  
RABI DA GALILÉIA  
2º Parte

80 *p*

90

100 *f*

110

120

130 *pp*

140 *p* 4

154

165

176 *f* tr

186 *mf* 3

197 *f*

# RABI DA GALILÉIA

(DOBRADO SINFÔNICO)

HERÁCLITO GUERREIRO  
Digitalização sibelius: Sgt Almiro

♩=120

*pp*

5

3

16

26

*pp*

35

*pp*

44

*sf*

2

1.

2.

50

*p*

61

70

2

3<sup>a</sup>TROMPA in F  
RABI DA GALILÉIA  
2° Parte

80 *p*

90

100 *f*

110

120

130 *pp*

140 *p* 4

154

165

176 *f* tr

186 *mf* 3

197 *f*

1° TROMPETE in B $\flat$

# RABI DA GALILÉIA

(DOBRADO SINFÔNICO)

HERÁCLITO GUERREIRO

Digitalização sibelius: Sgt Almiro

$\text{♩} = 120$

3

*pp* 5

10

3

19

28

3

*pp*

37

3

4

*sf*

2

48

1.

2.

*p*

54

25

5

*mf*

3

3

3

92

3

100

3

3

2

1° TROMPETE in B $\flat$   
RABI DA GALILÉIA  
2° Parte

110

*f*

121

*f*

131

*pp*

138

*mf*

150

*f*

160

*f*

186

*f*

193

*f*

200

*f*

2° TROMPETE in B $\flat$

# RABI DA GALILÉIA

HERÁCLITO GUERREIRO

(DOBRADO SINFÔNICO)

Digitalização sibelius: Sgt Almiro

$\text{♩} = 120$

5

*pp* 5

10

3

19

3

28

3

*pp*

37

3

4

2

*sf*

48

1.

2.

3

54

26

5

*mf*

3

3

3

93

3

3

101

3

2

2° TROMPETE in B $\flat$   
RABI DA GALILÉIA  
2° Parte

110

*f*

120

*3*

130

*pp*

137

*mf*

148

*3*

157

*f*

179

*f*

194

*3*

200

*f*

3° TROMPETE in B $\flat$

# RABI DA GALILÉIA

HERÁCLITO GUERREIRO

(DOBRADO SINFÔNICO)

Digitalização sibelius: Sgt Almiro

$\text{♩} = 120$

3 5 5

*pp*

10

*pp*

19

28

*pp*

37

*sf*

48

*pp*

54

*mf*

93

*mf*

101

*mf*

3° TROMPETE in B $\flat$   
RABI DA GALILÉIA  
2° Parte

110

*f*

120

*3*

130

*pp*

137

*mf*

148

*3*

157

*f*

180

*f*

194

*3*

200

*f*

# RABI DA GALILÉIA

(DOBRADO SINFÔNICO)

HERÁCLITO GUERREIRO  
Digitalização sibelius: Sgt Almiro

♩=120

3

pp pp

15

24

34

45

54

65

76

83

90

97

1ª TROMBONE in C  
RABI DA GALILÉIA  
2º Parte

104

112

124

136

148

159

169

179

189

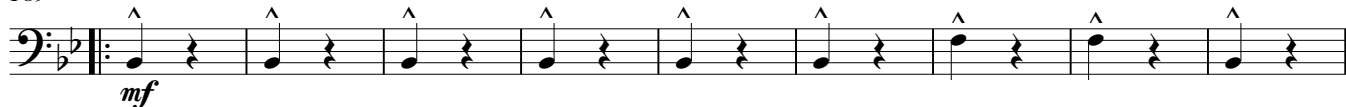

198

2ª TROMBONE in C

# RABI DA GALILÉIA

(DOBRADO SINFÔNICO)

HERÁCLITO GUERREIRO  
Digitalização sibelius: Sgt Almiro

♩=120

3

pp

15

24

mf

pp

34

44

sf

50

p

60

70

p

82

96

p

2ª TROMBONE in C  
RABI DA GALILÉIA  
2º Parte

110

122

133

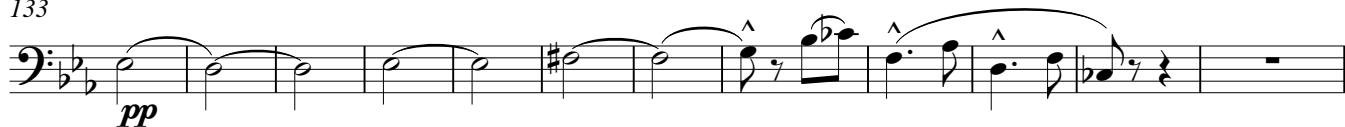

145

155

165

176

186

197

3ª TROMBONE in C

# RABI DA GALILÉIA

(DOBRADO SINFÔNICO)

HERÁCLITO GUERREIRO  
Digitalização sibelius: Sgt Almiro

♩=120

3

pp

15

23

mf

32

pp

39

sf

48

p

54

p

64

74

p

87

98

p

3ª TROMBONE in C  
RABI DA GALILÉIA  
2º Parte

110

122

133

145

155

165

175

185

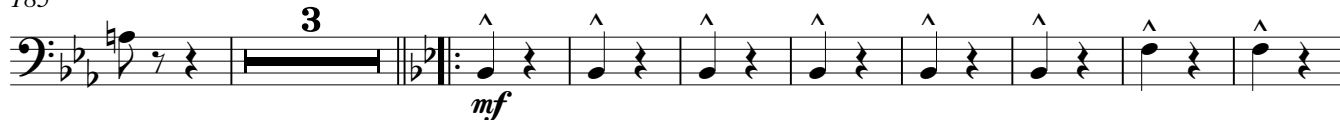

197

# RABI DA GALILÉIA

(DOBRADO SINFÔNICO)

HERÁCLITO GUERREIRO  
Digitalização sibelius: Sgt Almiro

♩=120

pp

3

3

3

3

3

3

mf

pp

f

p

f

1.

2.

f

BOMBARDINO in C  
RABI DA GALILÉIA  
2º Parte

100

107

118

130

140

152

165

175

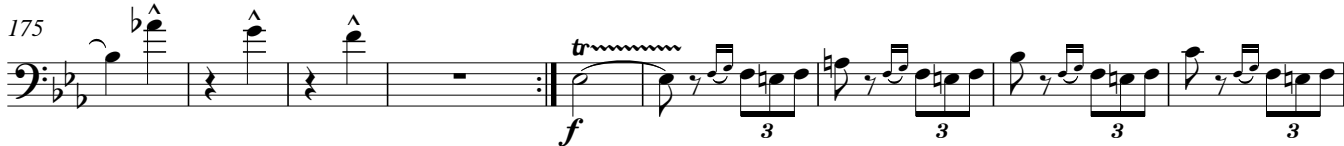

184

196

# RABI DA GALILÉIA

(DOBRADO SINFÔNICO)

HERÁCLITO GUERREIRO  
Digitalização sibelius: Sgt Almiro

♩=120

pp

5

15

23

32

41

48

54

68

79

85

91

mf

f

p

BOMBARDINO in Bb  
RABI DA GALILÉIA  
2º Parte

97

103

110

123

135

146

159

170

180

189

198

# RABI DA GALILÉIA

(DOBRADO SINFÔNICO)

HERÁCLITO GUERREIRO  
Digitalização sibelius: Sgt Almiro

♩=120

*pp*

5

15

23

*mf*

33

*pp*

41

*f*

48

1. 2.

54

*p*

67

79

*f*

86

93

BARÍTONO in Bb  
RABI DA GALILÉIA  
2º Parte

100

107

118

130

140

152

165

175

184

196

# RABI DA GALILÉIA

(DOBRADO SINFÔNICO)

HERÁCLITO GUERREIRO  
Digitalização sibelius: Sgt Almiro

$\text{♩} = 120$

1. *pp* 3 3

5 3

15

27 *mf* *pp*

38 *sf*

48 1. 2.

54 *p*

63

70 2

SOUZAFONE in B $\flat$   
RABI DA GALILÉIA  
2° Parte

80

*p*

96

*f*

110

120

130

*pp*

140

*p*

150

160

170

*f*

178

*f*

3

189

*mf*

198

*f*

# RABI DA GALILÉIA

(DOBRADO SINFÔNICO)

HERÁCLITO GUERREIRO  
Digitalização sibelius: Sgt Almiro

$\text{♩} = 120$

*pp*

5

*3*

15

27

*mf*

*pp*

38

*sf*

48

1.

2.

54

*p*

63

70

*2*

SOUZAFONE in Eb  
RABI DA GALILÉIA  
2° Parte

80

*p*

96

*f*

110

120

130

*pp*

140

*p*

151

161

*f*

171

*f*

182

*mf*

195

*f*

BOMBO

# RABI DA GALILÉIA

(DOBRADO SINFÔNICO)

HERÁCLITO GUERREIRO  
Digitalização sibelius: Sgt Almiro

♩=120

1  
*pp*

10  
3

21  
*mf*

30  
*pp*

38  
4 2  
*sf*

48 1. 2.

54  
*p*

63

72  
2  
*p*

83

97  
*f*

BOMBO  
RABI DA GALILÉIA  
2º Parte

110

121

132

141

153

164

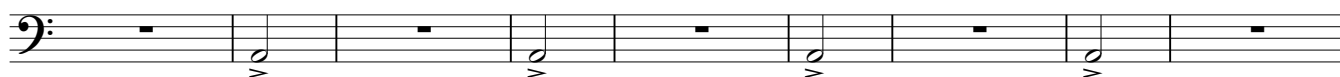

173

189

198

PRATOS

# RABI DA GALILÉIA

(DOBRADO SINFÔNICO)

HERÁCLITO GUERREIRO

Digitalização sibelius: Sgt Almiro

$\text{♩} = 120$

3 7 3 14

mf

31

pp sf

7 4 2

48 1. 2.

54

p

62

70

74

2

80

28 2

f

116

125

pp

134

4

PRATOS  
RABI DA GALILÉIA  
2º Parte

145

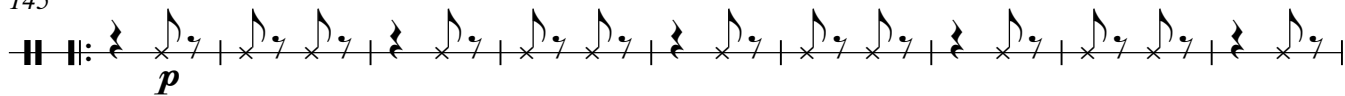

154

163

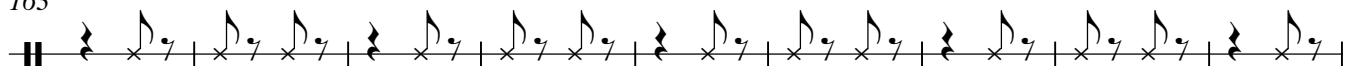

172

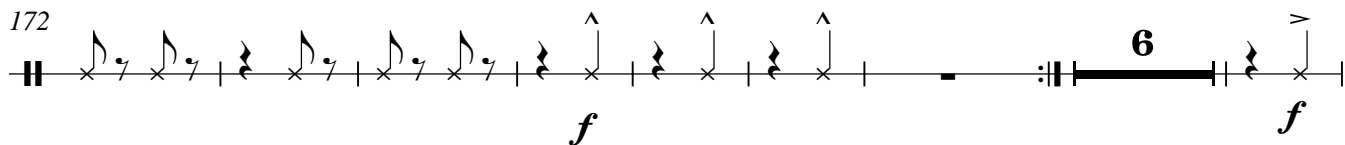

186

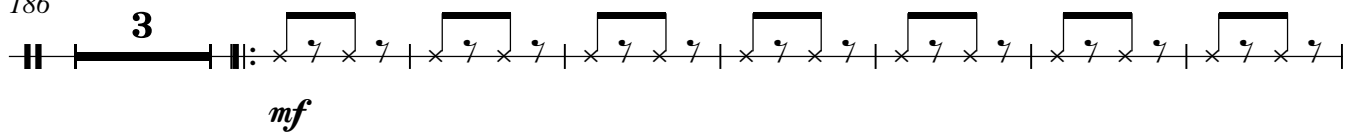

196

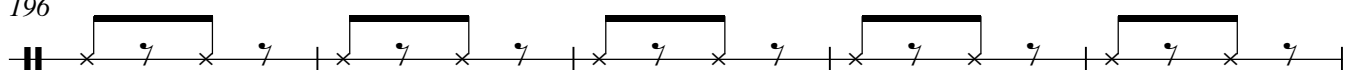

201

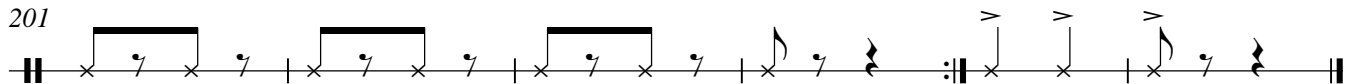

CAIXA

# RABI DA GALILÉIA

(DOBRADO SINFÔNICO)

HERÁCLITO GUERREIRO  
Digitalização sibelius: Sgt Almiro

♩=120

3 7 3

20

30

*pp*

41

4 2

1. 2.

*sf*

50

*p*

61

72

2

*p*

83

91

100

108

*f*

CAIXA  
RABI DA GALILÉIA  
2º Parte

117

126

135

148

160

170

189

198

