

Score

# MEU ABRIGO

GABRIELA RODRIGO DE PAULA PONTES MELIM  
MELIM

Arr: Vadinho

MEU ABRIGO

8

Picc. *mf*

Fl. *mf*

B♭ Cl. 1 *mf*

B♭ Cl. 2 *mf*

B♭ Cl. 3 *mf*

A. Sx. 1 *mf*

A. Sx. 2 *mf*

T. Sx. 1 *mf*

T. Sx. 2 *mf*

B. Sx. *mf*

Euph. *mf*

Hn. *mf*

B♭ Tpt. 1 *mf*

B♭ Tpt. 2 *mf*

B♭ Tpt. 3 *mf*

Tbn. 1 *mp*

Tbn. 2 *mp*

Tbn. 3 *mp*

Tuba *mp*

D. S.

MEU ABRIGO

15

Picc.

Fl.

B♭ Cl. 1

B♭ Cl. 2

B♭ Cl. 3

A. Sax. 1

A. Sax. 2

T. Sax. 1

T. Sax. 2

B. Sax.

Euph.

Hn.

B♭ Tpt. 1

B♭ Tpt. 2

B♭ Tpt. 3

Tbn. 1

Tbn. 2

Tbn. 3

Tuba

15

D. S.

MEU ABRIGO

23

Picc.

Fl.

B♭ Cl. 1

B♭ Cl. 2

B♭ Cl. 3

A. Sax. 1

A. Sax. 2

T. Sax. 1

T. Sax. 2

B. Sax.

Euph.

Hn.

B♭ Tpt. 1

B♭ Tpt. 2

B♭ Tpt. 3

Tbn. 1

Tbn. 2

Tbn. 3

Tuba

D. S.

23

*mp*

*mp*

*mp*

*mp*

MEU ABRIGO

30

Picc.

Fl.

B♭ Cl. 1

B♭ Cl. 2

B♭ Cl. 3

A. Sx. 1

A. Sx. 2

T. Sx. 1

T. Sx. 2

B. Sx.

Euph.

Hn.

B♭ Tpt. 1

B♭ Tpt. 2

B♭ Tpt. 3

Tbn. 1

Tbn. 2

Tbn. 3

Tuba

D. S.

30

MEU ABRIGO

37

Picc.

Fl.

B♭ Cl. 1

B♭ Cl. 2

B♭ Cl. 3

A. Sax. 1

A. Sax. 2

T. Sax. 1

T. Sax. 2

B. Sax.

Euph.

Hrn.

B♭ Tpt. 1

B♭ Tpt. 2

B♭ Tpt. 3

Tbn. 1

Tbn. 2

Tbn. 3

Tuba

D. S.

37

MEU ABRIGO

43

Picc.

Fl.

B> Cl. 1

B> Cl. 2

B> Cl. 3

A. Sx. 1

A. Sx. 2

T. Sx. 1

T. Sx. 2

B. Sx.

43

Euph.

Hn.

B> Tpt. 1

B> Tpt. 2

B> Tpt. 3

Tbn. 1

Tbn. 2

Tbn. 3

Tuba

43

D. S.

*p*

MEU ABRIGO

49

Picc.  
Fl.  
B♭ Cl. 1  
B♭ Cl. 2  
B♭ Cl. 3  
A. Sax. 1  
A. Sax. 2  
T. Sax. 1  
T. Sax. 2  
B. Sax.  
Euph.  
Hn.  
B♭ Tpt. 1  
B♭ Tpt. 2  
B♭ Tpt. 3  
Tbn. 1  
Tbn. 2  
Tbn. 3  
Tuba  
D. S.

*mp*  
*mp*  
*mp*  
*mp*  
*mp*  
*mp*  
*mp*

49

MEU ABRIGO

55

Picc. Musical staff for Piccolo, featuring eighth-note patterns and triplets.

Fl. Musical staff for Flute, featuring eighth-note patterns and triplets.

B♭ Cl. 1 Musical staff for B-flat Clarinet 1, featuring quarter notes.

B♭ Cl. 2 Musical staff for B-flat Clarinet 2, featuring quarter notes.

B♭ Cl. 3 Musical staff for B-flat Clarinet 3, featuring quarter notes.

A. Sx. 1 Musical staff for Alto Saxophone 1, featuring eighth-note patterns and triplets.

A. Sx. 2 Musical staff for Alto Saxophone 2, featuring quarter notes.

T. Sx. 1 Musical staff for Tenor Saxophone 1, featuring quarter notes.

T. Sx. 2 Musical staff for Tenor Saxophone 2, featuring quarter notes.

B. Sx. Musical staff for Baritone Saxophone, featuring quarter notes.

55

Euph. Musical staff for Euphonium, featuring eighth-note patterns and triplets.

Hrn. Musical staff for Horn, featuring eighth-note patterns and triplets.

B♭ Tpt. 1 Musical staff for B-flat Trumpet 1, featuring eighth-note patterns and triplets.

B♭ Tpt. 2 Musical staff for B-flat Trumpet 2, featuring eighth-note patterns and triplets.

B♭ Tpt. 3 Musical staff for B-flat Trumpet 3, featuring eighth-note patterns and triplets.

Tbn. 1 Musical staff for Trombone 1, featuring eighth-note patterns and triplets.

Tbn. 2 Musical staff for Trombone 2, featuring eighth-note patterns and triplets.

Tbn. 3 Musical staff for Trombone 3, featuring eighth-note patterns and triplets.

Tuba Musical staff for Tuba, featuring quarter notes.

55

D. S. Musical staff for Double Bass, featuring a whole rest.

62

Picc.

Fl.

B $\flat$  Cl. 1

B $\flat$  Cl. 2

B $\flat$  Cl. 3

A. Sx. 1

A. Sx. 2

T. Sx. 1

T. Sx. 2

B. Sx.

Euph.

Hn.

B $\flat$  Tpt. 1

B $\flat$  Tpt. 2

B $\flat$  Tpt. 3

Tbn. 1

Tbn. 2

Tbn. 3

Tuba

62

D. S.

MEU ABRIGO

70

Picc. Musical staff for Piccolo, starting with a whole rest and followed by eighth notes.

Fl. Musical staff for Flute, starting with a whole rest and followed by eighth notes.

B♭ Cl. 1 Musical staff for B-flat Clarinet 1, starting with a whole rest and followed by eighth notes.

B♭ Cl. 2 Musical staff for B-flat Clarinet 2, starting with a whole rest and followed by eighth notes.

B♭ Cl. 3 Musical staff for B-flat Clarinet 3, starting with a whole rest and followed by eighth notes.

A. Sx. 1 Musical staff for Alto Saxophone 1, starting with a whole rest and followed by eighth notes.

A. Sx. 2 Musical staff for Alto Saxophone 2, starting with a whole rest and followed by eighth notes.

T. Sx. 1 Musical staff for Tenor Saxophone 1, starting with a whole rest and followed by eighth notes.

T. Sx. 2 Musical staff for Tenor Saxophone 2, starting with a whole rest and followed by eighth notes.

B. Sx. Musical staff for Baritone Saxophone, starting with a whole rest and followed by eighth notes.

Euph. Musical staff for Euphonium, starting with a whole rest and followed by eighth notes.

Hrn. Musical staff for Horn, starting with a whole rest and followed by eighth notes.

B♭ Tpt. 1 Musical staff for B-flat Trumpet 1, starting with a whole rest and followed by eighth notes.

B♭ Tpt. 2 Musical staff for B-flat Trumpet 2, starting with a whole rest and followed by eighth notes.

B♭ Tpt. 3 Musical staff for B-flat Trumpet 3, starting with a whole rest and followed by eighth notes.

Tbn. 1 Musical staff for Trombone 1, starting with a whole rest and followed by eighth notes.

Tbn. 2 Musical staff for Trombone 2, starting with a whole rest and followed by eighth notes.

Tbn. 3 Musical staff for Trombone 3, starting with a whole rest and followed by eighth notes.

Tuba Musical staff for Tuba, starting with a whole rest and followed by eighth notes.

D. S. Musical staff for Double Bass, starting with a whole rest and followed by eighth notes.

70

MEU ABRIGO

Adágio cantabile

77

Picc.

Fl.

B♭ Cl. 1

B♭ Cl. 2

B♭ Cl. 3

A. Sx. 1

A. Sx. 2

T. Sx. 1

T. Sx. 2

B. Sx.

Euph.

Hn.

B♭ Tpt. 1

B♭ Tpt. 2

B♭ Tpt. 3

Tbn. 1

Tbn. 2

Tbn. 3

Tuba

D. S.

77

Piccolo

# MEU ABRIGO

GABRIELA/RODRIGO DE PAULA PONTES MELIM  
MELIM

Arr: Vadinho

mf

5

10

15

19

23

27

31

36

MEU ABRIGO

41

44

48

53

56

60

67

73

Adágio cantabile

78

84

Flute

# MEU ABRIGO

GABRIELA RODRIGO DE PAULA PONTES MELIM  
MELIM

Arr: Vadinho

5

*mf*

10

15

19

24

28

33

38

42

45

49

53

56

60

67

73

78

83

Clarinet in B $\flat$  1

# MEU ABRIGO

GABRIELA | RODRIGO DE PAULA PONTES MELIM  
MELIM

Arr: Vadinho

8 *mf*

13

18

23

27

31

37

MEU ABRIGO

41

45

50

54

61

68

74

79

Clarinet in B $\flat$  2

# MEU ABRIGO

GABRIELA | RODRIGO DE PAULA PONTES MELIM  
MELIM

Arr: Vadinho

8

*mf*

13

18

23

27

31

37

MEU ABRIGO

41

45

50

54

61

68

74

79

Clarinet in B $\flat$  3

# MEU ABRIGO

GABRIELA | RODRIGO DE PAULA PONTES MELIM  
MELIM

Arr: Vadinho

8

*mf*

13

18

23

27

31

37

MEU ABRIGO

41

46

51

56

63

71

76

Adágio cantabile

82

Alto Sax 1

# MEU ABRIGO

GABRIELA | RODRIGO DE PAULA PONTES MELIM  
MELIM

Arr: Vadinho

8

*mf*

13

18

23

28

33

39

MEU ABRIGO

43

48

53

56

60

67

73

Adágio cantabile

77

83

Alto Sax 2

# MEU ABRIGO

GABRIELA | RODRIGO DE PAULA PONTES MELIM  
MELIM

Arr: Vadinho

8 *mf*

13

18 3 3 3

23 3 3

28 3

33 3

39

MEU ABRIGO

43

*p*

48

53

*mp*

60

66

72

76

**Adágio cantabile**

82

Tenor Sax 1

# MEU ABRIGO

GABRIELA | RODRIGO DE PAULA PONTES MELIM  
MELIM

Arr: Vadinho

7

*mf*

12

16

21

26

30

36

MEU ABRIGO

40

*p*

46

*p*

51

*mp*

57

64

71

76

82

**Adágio cantabile**

Tenor Sax 2

# MEU ABRIGO

GABRIELA | RODRIGO DE PAULA PONTES MELIM  
MELIM

Arr: Vadinho

7

*mf*

12

16

21

26

30

36

MEU ABRIGO

40

*p*

46

*p*

51

*mp*

57

63

68

73

78

*Adágio cantabile*

83

Baritone Sax

# MEU ABRIGO

GABRIELA | RODRIGO DE PAULA PONTES MELIM  
MELIM

Arr: Vadinho

6

*mf*

12

17

23

28

33

38

*p*

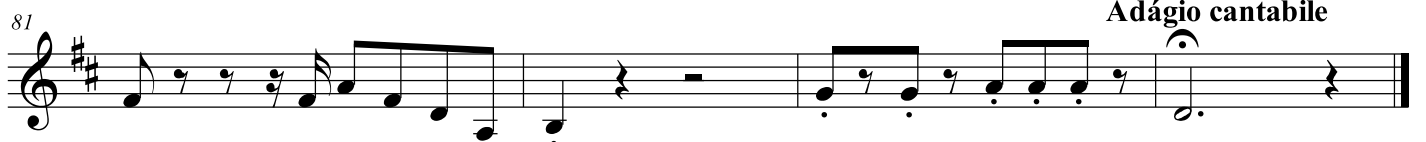

Horn in F

# MEU ABRIGO

GABRIELA RODRIGO DE PAULA PONTES MELIM  
MELIM

Arr: Vadinho

5

10

15

20

25

30

35

MEU ABRIGO

40

*p*

47

52

57

62

67

72

77

Adágio cantabile

83

Trumpet in B $\flat$  1

# MEU ABRIGO

GABRIELA | RODRIGO DE PAULA PONTES MELIM  
MELIM

Arr: Vadinho

5

10

14

19

24

30

36

*p* *mf*

*mp*

MEU ABRIGO

Adágio cantabile

Trumpet in B $\flat$  2

# MEU ABRIGO

GABRIELA | RODRIGO DE PAULA PONTES MELIM  
MELIM

Arr: Vadinho

5

10

14

19

24

30

36

*p* *mf*

*mp*

MEU ABRIGO

41 

49 

54 

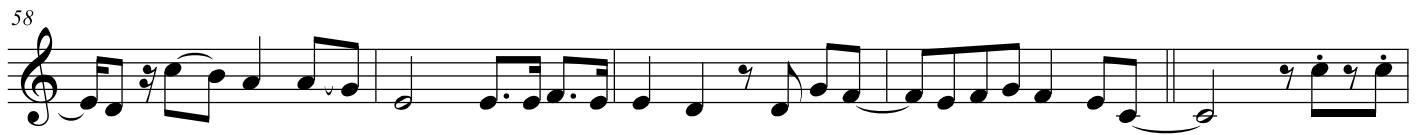
58 

63 

68 

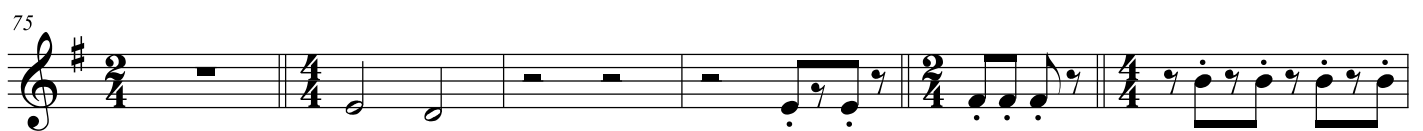
75 

81 

*Adágio cantabile*

Trumpet in B $\flat$  3

# MEU ABRIGO

GABRIELA | RODRIGO DE PAULA PONTES MELIM  
MELIM

Arr: Vadinho

5

10

14

19

24

30

35

*p* *mf*

*mp*

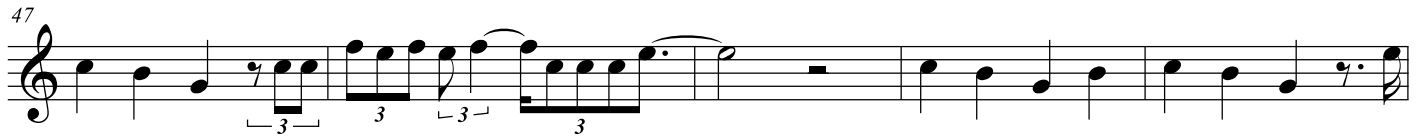

Trombone 1

# MEU ABRIGO

GABRIELA | RODRIGO DE PAULA PONTES MELIM  
MELIM

Arr: Vadinho

7

14

19

24

30

35

39

*mp*

*mp*

*>*

MEU ABRIGO

44

48

52

56

60

64

68

*mp*

73

**Adágio cantabile**

80

2 Trombone Bb

# MEU ABRIGO

GABRIELA | RODRIGO DE PAULA PONTES MELIM  
MELIM

Arr: Vadinho

8

7

4

*mp*

17

22

*mp*

28

34

38

43

3

MEU ABRIGO

48

53

58

63

68

74

80

2 Trombone C

# MEU ABRIGO

GABRIELA | RODRIGO DE PAULA PONTES MELIM  
MELIM

Arr: Vadinho

7

4

*mp*

17

22

*mp*

28

34

38

43

3

## MEU ABRIGO

48

3 3 3 3

53

3

57

3

61

66

70

*mp*

77

83

**Adágio cantabile**

Trombone 3 Bb

# MEU ABRIGO

GABRIELA | RODRIGO DE PAULA PONTES MELIM  
MELIM

Arr: Vadinho

8

7

4

*mp*

17

22

*mf*

28

34

38

43

3

## MEU ABRIGO

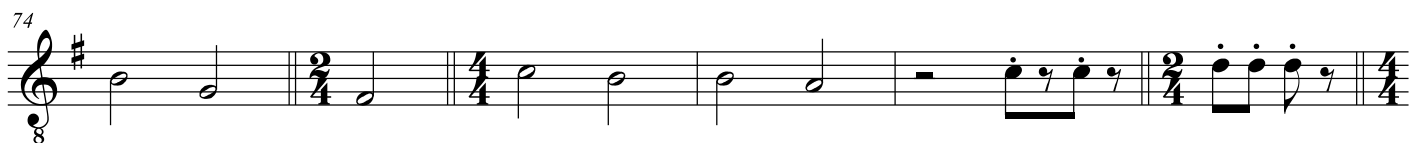
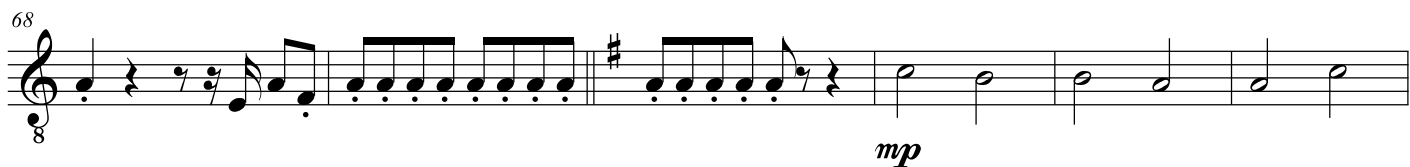

Trombone 3 C

# MEU ABRIGO

GABRIELA | RODRIGO DE PAULA PONTES MELIM  
MELIM

Arr: Vadinho

7

4

*mp*

17

22

*mp*

28

34

38

43

3

MEU ABRIGO

48

52

56

60

65

70

Adágio cantabile

77

83

Euphonium Bb

# MEU ABRIGO

GABRIELA | RODRIGO DE PAULA PONTES MELIM  
MELIM

Arr: Vadinho

8

7

11

15

21

26

30

35

## MEU ABRIGO

40

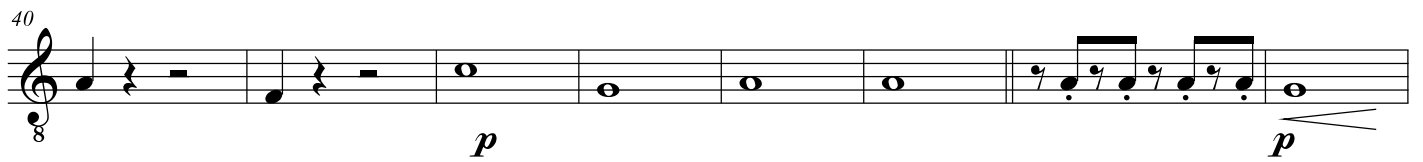

*p* *p*

48

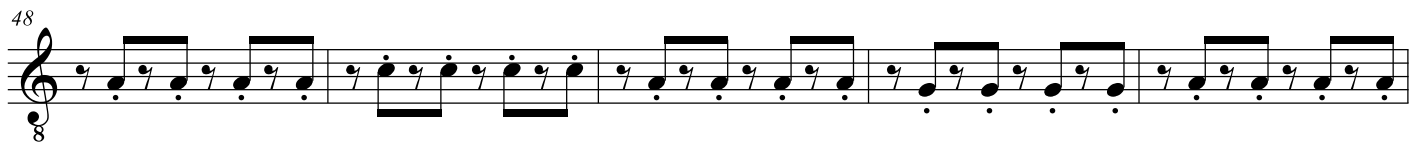

53

53

53

57

57

57

62

62

62

67

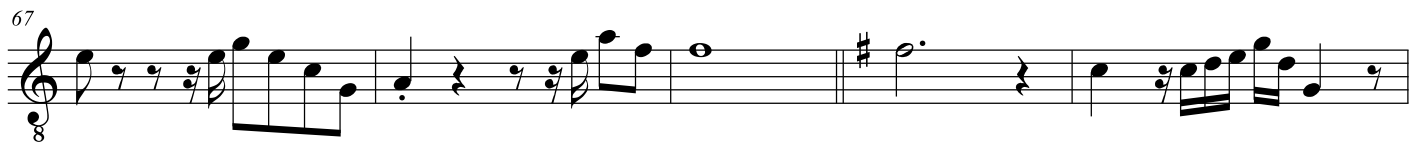

67

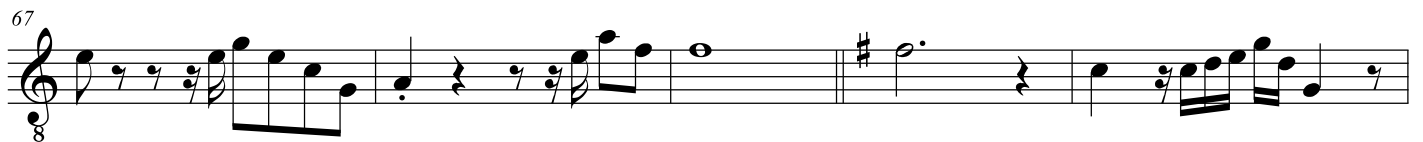

67

72

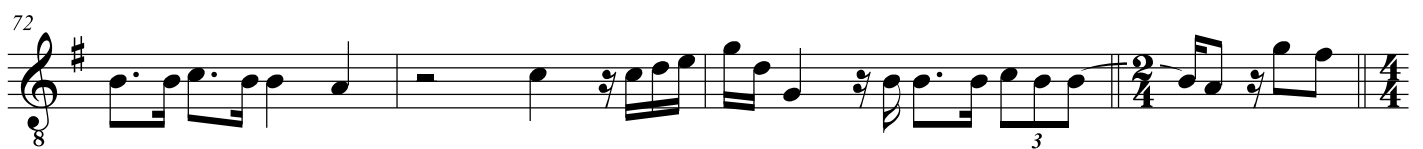

72

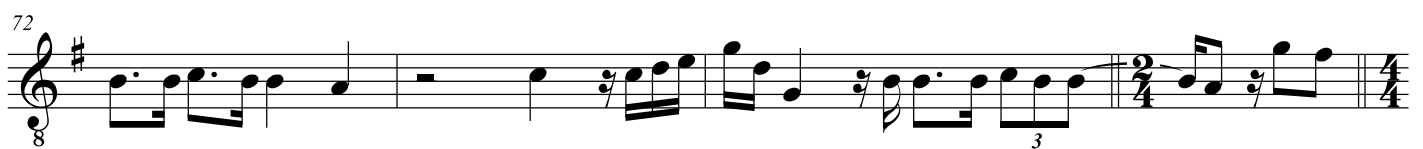

72

76

76

76

Adágio cantabile

81

81

81

Euphonium Bb

# MEU ABRIGO

GABRIELA | RODRIGO DE PAULA PONTES MELIM  
MELIM

Arr: Vadinho

8

7

11

15

21

26

30

35

MEU ABRIGO

40

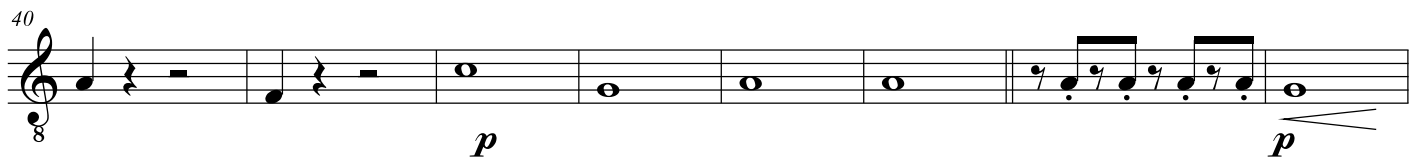

*p* *p*

48

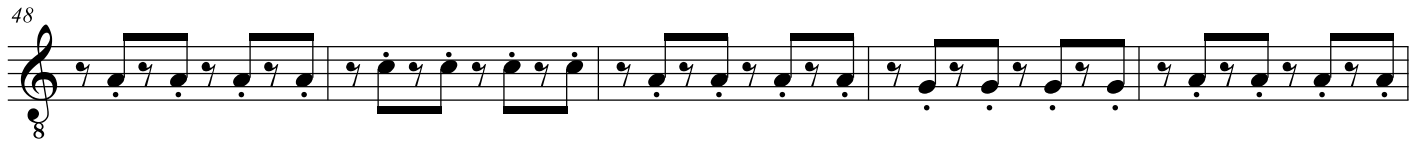

53

53

57

62

67

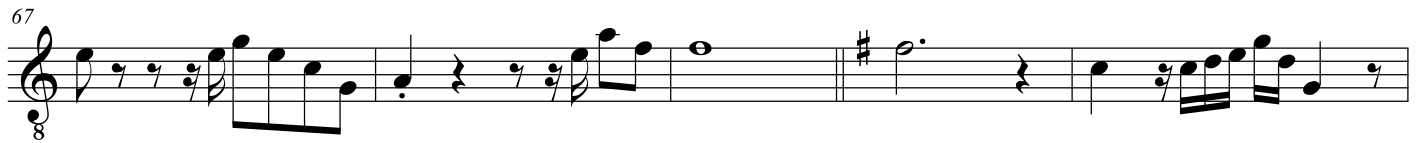

72

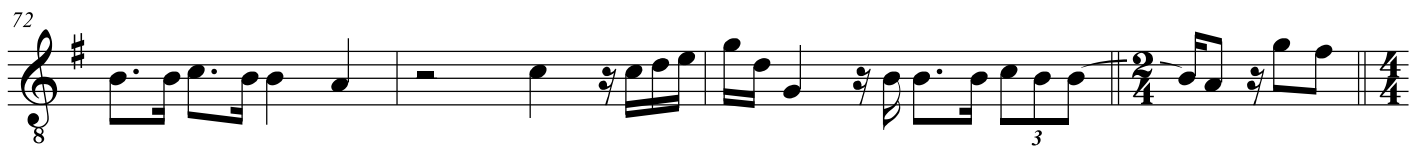

72

76

Adágio cantabile

81

81

*mf*

Euphonium C

# MEU ABRIGO

GABRIELA | RODRIGO DE PAULA PONTES MELIM  
MELIM

Arr: Vadinho

7

11

15

21

26

30

34

MEU ABRIGO

39

39

46

46

*p*

51

51

*p*

54

54

58

58

63

63

67

67

72

72

76

76

81

81

Adágio cantabile

*mf*

Tuba Bb

# MEU ABRIGO

GABRIELA | RODRIGO DE PAULA PONTES MELIM  
MELIM

Arr: Vadinho

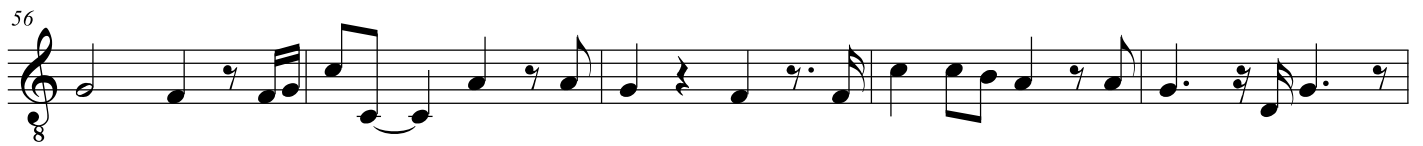
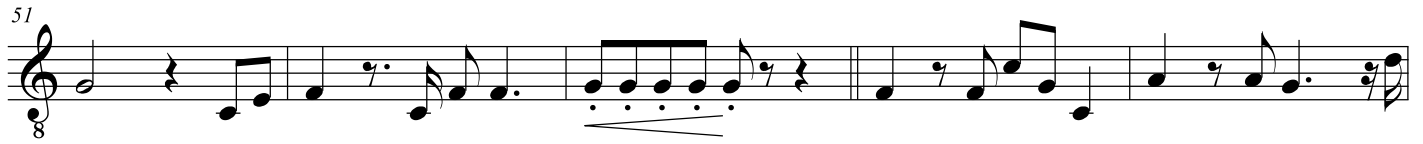

**Adágio cantabile**

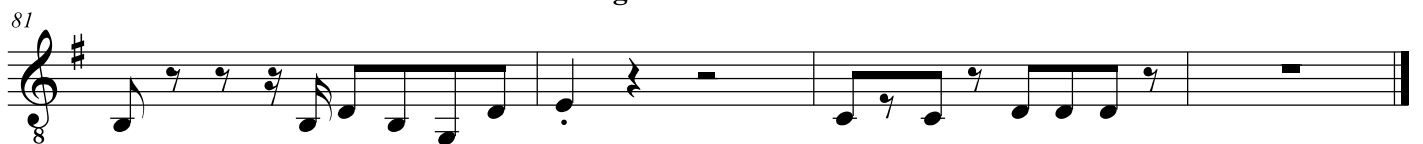

Tuba Bb

# MEU ABRIGO

GABRIELA | RODRIGO DE PAULA PONTES MELIM  
MELIM

Arr: Vadinho

3

7

13

19

25

30

35

39

45

51

56

61

66

71

76

**Adágio cantabile**

81

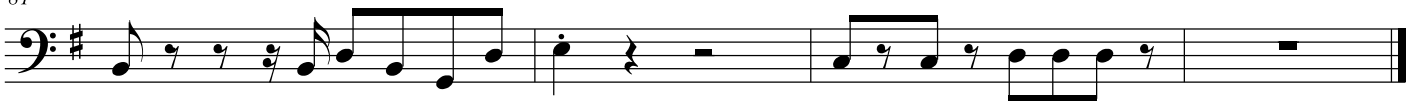

Tuba Eb

# MEU ABRIGO

GABRIELA | RODRIGO DE PAULA PONTES MELIM  
MELIM

Arr: Vadinho

**Adágio cantabile**

Tuba Bb

# MEU ABRIGO

GABRIELA | RODRIGO DE PAULA PONTES MELIM  
MELIM

Arr: Vadinho

3

7

13

19

25

30

35

39

45

51

56

61

66

71

76

81

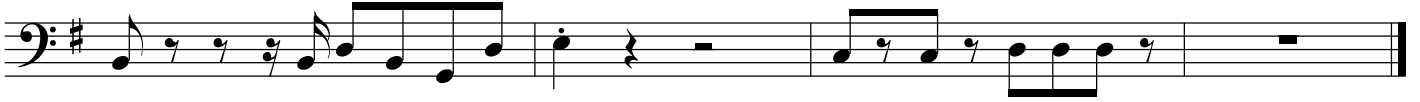

Tuba Eb.

# MEU ABRIGO

GABRIELA | RODRIGO DE PAULA PONTES MELIM  
MELIM

Arr: Vadinho

3

7

13

19

25

30

35

39

45

50

55

60

65

70

75

**Adágio cantabile**

80

