

Ritmos do Norte

(Chorando se foi, Sem Você Nada é Bonito)

KAOMA e PINDUCA

Arr. Paulinho Silva

Ritmos do Norte

(Chorando se foi, Sem Você Nada é Bonito)

KAOMA e PINDUCA

Arr: Paulinho Silva

- Flauta C
- Requinta E♭
- Clarinete B♭ 1
- Clarinete B♭ 2
- Clarinete B♭ 3
- Sax Soprano B♭
- Sax Alto E♭ 1
- Sax Alto E♭ 2
- Sax Tenor B♭ 1
- Sax Tenor B♭ 2
- Sax Baritone E♭
- Trompete B♭ 1
- Trompete B♭ 2
- Trompete B♭ 3
- Sax Horn E♭ 1
- Sax Horn E♭ 2
- Sax Horn E♭ 3
- Trombone C 1
- Trombone C 2
- Trombone C 3
- Bombardino C
- Tuba C
- Percussão

22

28

Flauta C

Requinta E \flat

Clarinete B \flat 1

Clarinete B \flat 2

Clarinete B \flat 3

Sax Soprano B \flat

Sax Alto E \flat 1

Sax Alto E \flat 2

Sax Tenor B \flat 1

Sax Tenor B \flat 2

Sax Baritone E \flat

Trompete B \flat 1

Trompete B \flat 2

Trompete B \flat 3

Sax Horn E \flat 1

Sax Horn E \flat 2

Sax Horn E \flat 3

Trombone C 1

Trombone C 2

Trombone C 3

Bombardino C

Tuba C

Percussão

42

Flauta C

Requieta E \flat

Clarinete B \flat 1

Clarinete B \flat 2

Clarinete B \flat 3

Sax Soprano B \flat

Sax Alto E \flat 1

Sax Alto E \flat 2

Sax Tenor B \flat 1

Sax Tenor B \flat 2

Sax Baritono E \flat

Trompete B \flat 1

Trompete B \flat 2

Trompete B \flat 3

Sax Horn E \flat 1

Sax Horn E \flat 2

Sax Horn E \flat 3

Trombone C 1

Trombone C 2

Trombone C 3

Bombardino C

Tuba C

Percussão

f

p

49

Flauta C

Requinta E \flat

Clarinete B \flat 1

Clarinete B \flat 2

Clarinete B \flat 3

Sax Soprano B \flat

Sax Alto E \flat 1

Sax Alto E \flat 2

Sax Tenor B \flat 1

Sax Tenor B \flat 2

Sax Baritone E \flat

Trompete B \flat 1

Trompete B \flat 2

Trompete B \flat 3

Sax Horn E \flat 1

Sax Horn E \flat 2

Sax Horn E \flat 3

Trombone C 1

Trombone C 2

Trombone C 3

Bombardino C

Tuba C

Percussão

D.S. al Coda

f

f

f

mf

mf

mf

f

f

Ritmos do Norte

56

63

70

Flauta C

Reuinta Eb

Clarinete B \flat 1

Clarinete B \flat 2

Clarinete B \flat 3

Sax Soprano B \flat

Sax Alto Eb 1

Sax Alto Eb 2

Sax Tenor B \flat 1

Sax Tenor B \flat 2

Sax Baritone Eb

Trompete B \flat 1

Trompete B \flat 2

Trompete B \flat 3

Sax Horn Eb 1

Sax Horn Eb 2

Sax Horn Eb 3

Trombone C 1

Trombone C 2

Trombone C 3

Bombardino C

Tuba C

Percussao

mp

mp

mp

76

83

90

This musical score is for a piece titled "Ritmos do Norte" on page 14. It is marked with the number "90" at the top left. The score is arranged for a large ensemble of instruments, including woodwinds, brass, and percussion. The instruments listed on the left are: Flauta C, Requiinta E♭, Clarinete B♭ 1, Clarinete B♭ 2, Clarinete B♭ 3, Sax Soprano B♭, Sax Alto E♭ 1, Sax Alto E♭ 2, Sax Tenor B♭ 1, Sax Tenor B♭ 2, Sax Baritono E♭, Trompete B♭ 1, Trompete B♭ 2, Trompete B♭ 3, Sax Horn E♭ 1, Sax Horn E♭ 2, Sax Horn E♭ 3, Trombone C 1, Trombone C 2, Trombone C 3, Bombardino C, Tuba C, and Percussão. The score is written in a key signature of one flat (B♭) and a common time signature (C). The percussion part features a complex, syncopated rhythmic pattern. The woodwind and brass parts have various melodic and harmonic lines, with some instruments playing sustained notes and others playing more active parts. The saxophone section has a consistent rhythmic accompaniment. The overall style is characteristic of Brazilian samba or bossa nova music.

97 Fim Hu!

Flauta C

Requieta E \flat

Clarinete B \flat 1

Clarinete B \flat 2

Clarinete B \flat 3

Sax Soprano B \flat

Sax Alto E \flat 1

Sax Alto E \flat 2

Sax Tenor B \flat 1

Sax Tenor B \flat 2

Sax Baritone E \flat

Trompete B \flat 1

Trompete B \flat 2

Trompete B \flat 3

Sax Horn E \flat 1

Sax Horn E \flat 2

Sax Horn E \flat 3

Trombone C 1

Trombone C 2

Trombone C 3

Bombardino C

Tuba C

Percussão

Flauta C

Ritmos do Norte

(Chorando se foi, Sem Você Nada é Bonito)

KAOMA e PINDUCA

Arr: Paulinho Silva

©Edição: PS Stúdio Produções Musicais -Ararendá - CE

Setembro 2019

Instagram: @Paulinhosilva_ps

Requinta E \flat

Ritmos do Norte

(Chorando se foi, Sem Você Nada é Bonito)

KAOMA e PINDUCA

Arr: Paulinho Silva

©Edição: PS Stúdio Produções Musicais -Ararendá - CE

Setembro 2019

Instagram: @Paulinhosilva_ps

Clarinete B \flat 1

Ritmos do Norte

(Chorando se foi, Sem Você Nada é Bonito)

KAOMA e PINDUCA

Arr: Paulinho Silva

9

19

31 *pp*

42 *mf*

51 *D.S. al Coda*

57

63

70

81

93 *Fim Hu!*

©Edição: PS Stúdio Produções Musicais -Ararendá - CE

Setembro 2019

Instagram: @Paulinhosilva_ps

Clarinete B \flat 2

Ritmos do Norte

(Chorando se foi, Sem Você Nada é Bonito)

KAOMA e PINDUCA

Arr: Paulinho Silva

9

19

31

42

51

58

65

71

83

93

pp

mf

D.S. al Coda

Fim Hu!

©Edição: PS Stúdio Produções Musicais -Ararendá - CE

Setembro 2019

Instagram: @Paulinhosilva_ps

Clarinete B \flat 3

Ritmos do Norte

(Chorando se foi, Sem Você Nada é Bonito)

KAOMA e PINDUCA

Arr: Paulinho Silva

9

20

32

42

51

58

65

73

83

93

pp

mf

D.S. al Coda

Fim Hu!

©Edição: PS Stúdio Produções Musicais -Ararendá - CE

Setembro 2019

Instagram: @Paulinhosilva_ps

Sax Soprano B \flat

Ritmos do Norte

(Chorando se foi, Sem Você Nada é Bonito)

KAOMA e PINDUCA

Arr: Paulinho Silva

©Edição: PS Stúdio Produções Musicais -Ararendá - CE

Setembro 2019

Instagram: @Paulinhosilva_ps

Sax Alto E \flat 1

Ritmos do Norte

(Chorando se foi, Sem Você Nada é Bonito)

KAOMA e PINDUCA

Arr: Paulinho Silva

8

15

25

33

40

47

D.S. al Coda

©Edição: PS Stúdio Produções Musicais -Ararendá - CE

Setembro 2019

Instagram: @Paulinhosilva_ps

Sax Alto E \flat 2

Ritmos do Norte

(Chorando se foi, Sem Você Nada é Bonito)

KAOMA e PINDUCA

Arr: Paulinho Silva

©Edição: PS Stúdio Produções Musicais -Ararendá - CE

Setembro 2019

Instagram: @Paulinhosilva_ps

59

65

71

77

84

91

97

Fim *Hu!*

Sax Tenor B \flat 1

Ritmos do Norte

(Chorando se foi, Sem Você Nada é Bonito)

KAOMA e PINDUCA

Arr: Paulinho Silva

8

p

15

f *p*

22

f *mf*

29

36

p

43

f *p*

50

f

D.S. al Coda

f

©Edição: PS Stúdio Produções Musicais -Ararendá - CE

Setembro 2019

Instagram: @Paulinhosilva_ps

Sax Tenor B \flat 2

Ritmos do Norte

(Chorando se foi, Sem Você Nada é Bonito)

KAOMA e PINDUCA

Arr: Paulinho Silva

8

17

26

38

47

p *f* *pp* *p* *f* *p* *f*

D.S. al Coda

©Edição: PS Stúdio Produções Musicais - Ararendá - CE

Setembro 2019

Instagram: @Paulinhosilva_ps

56

65

72

80

88

96

Sax Baritono E \flat

Ritmos do Norte

(Chorando se foi, Sem Você Nada é Bonito)

KAOMA e PINDUCA

Arr: Paulinho Silva

8

15

22

29

36

43

50

D.S. al Coda

©Edição: PS Stúdio Produções Musicais -Ararendá - CE

Setembro 2019

Instagram: @Paulinhosilva_ps

Trompete B \flat 1

Ritmos do Norte

(Chorando se foi, Sem Você Nada é Bonito)

KAOMA e PINDUCA
Arr: Paulinho Silva

8
16
25
37
51
65
77
86
97

p *mf* *p* *mf* *p* *mf*

Fim Hu!

Trompete B₂

Ritmos do Norte

(Chorando se foi, Sem Você Nada é Bonito)

KAOMA e PINDUCA
Arr: Paulinho Silva

8

17

26

38

52

65

75

86

97

p *mf*

D.S. al Coda

Fim Hu!

Ritmos do Norte

(Chorando se foi, Sem Você Nada é Bonito)

KAOMA e PINDUCA

Arr: Paulinho Silva

Measure 52 includes the instruction: D.S. al Coda

Measure 97 includes the instruction: Fim Hu!

Sax Horn E \flat 1

Ritmos do Norte

(Chorando se foi, Sem Você Nada é Bonito)

KAOMA e PINDUCA

Arr: Paulinho Silva

8

15

22

29

36

43

50

f

mp

p

mp

mf

D.S. al Coda

Articulation symbols: S , O , O

57

64

71

78

84

90

96

Sax Horn E \flat 2

Ritmos do Norte

(Chorando se foi, Sem Você Nada é Bonito)

KAOMA e PINDUCA

Arr: Paulinho Silva

©Edição: PS Stúdio Produções Musicais -Ararendá - CE

Setembro 2019

Instagram: @Paulinhosilva_ps

Sax Horn E \flat 3

Ritmos do Norte

(Chorando se foi, Sem Você Nada é Bonito)

KAOMA e PINDUCA

Arr: Paulinho Silva

8

15

22

29

36

43

50

f

mp

p

mp

mp

mf

D.S. al Coda

©Edição: PS Stúdio Produções Musicais - Ararendá - CE

Setembro 2019

Instagram: @Paulinhosilva_ps

57

64

71

mp

78

84

90

96

Fim Hu!

Trombone C 1

Ritmos do Norte

(Chorando se foi, Sem Você Nada é Bonito)

KAOMA e PINDUCA

Arr: Paulinho Silva

8

17 *p* *mf*

25 *p* *mf*

38 4 4

51 *D.S. al Coda*

60

70

78

86 5

96 *Fim* *Hu!*

©Edição: PS Stúdio Produções Musicais -Ararendá - CE

Setembro 2019

Instagram: @Paulinhosilva_ps

Trombone C 2

Ritmos do Norte

(Chorando se foi, Sem Você Nada é Bonito)

KAOMA e PINDUCA

Arr: Paulinho Silva

8

16

25

38

52

61

71

79

86

96

p *mf* *p* *mf*

D.S. al Coda

Fim Hu!

Trombone C 3

Ritmos do Norte

(Chorando se foi, Sem Você Nada é Bonito)

KAOMA e PINDUCA

Arr: Paulinho Silva

8

17

25

38

51

60

70

78

86

97

p *mf* *p* *mf*

4 4 4 4

5

D.S. al Coda

Fim Hu!

Bombardino C

Ritmos do Norte

(Chorando se foi, Sem Você Nada é Bonito)

KAOMA e PINDUCA

Arr: Paulinho Silva

8

15

22

30

38

46

53

p

f

pp

f

p

f

f

D.S. al Coda

©Edição: PS Stúdio Produções Musicais - Ararendá - CE

Setembro 2019

Instagram: @Paulinhosilva_ps

60

67

73

81

89

96

Fim Hu!

Bombardino B \flat

Ritmos do Norte

(Chorando se foi, Sem Você Nada é Bonito)

KAOMA e PINDUCA

Arr: Paulinho Silva

8

15

22

30

38

46

53

f *p* *f* *pp* *p* *f* *p* *f*

D.S. al Coda

f

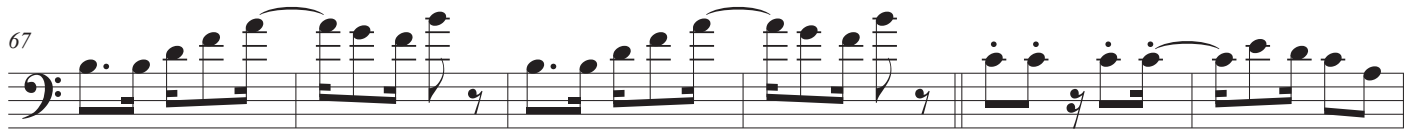
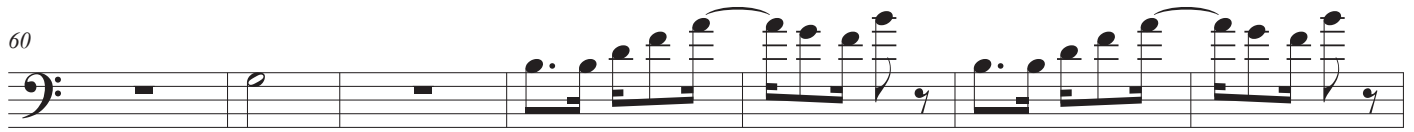

Tuba C

Ritmos do Norte

(Chorando se foi, Sem Você Nada é Bonito)

KAOMA e PINDUCA
Arr: Paulinho Silva

7

14

21

28

35

42

50

D.S. al Coda

57

64

71

78

85

91

97

Fim Hu!

Tuba B \flat

Ritmos do Norte

(Chorando se foi, Sem Você Nada é Bonito)

KAOMA e PINDUCA

Arr: Paulinho Silva

7

14

21

28

35

42

50

D.S. al Coda

©Edição: PS Stúdio Produções Musicais -Ararendá - CE

Setembro 2019

Instagram: @Paulinhosilva_ps

57

64

71

78

85

91

97

Fim *Hu!*

Tuba E \flat

Ritmos do Norte

(Chorando se foi, Sem Você Nada é Bonito)

KAOMA e PINDUCA

Arr: Paulinho Silva

7

14

21

28

35

42

50

D.S. al Coda

©Edição: PS Stúdio Produções Musicais -Ararendá - CE

Setembro 2019

Instagram: @Paulinhosilva_ps

57

64

71

78

85

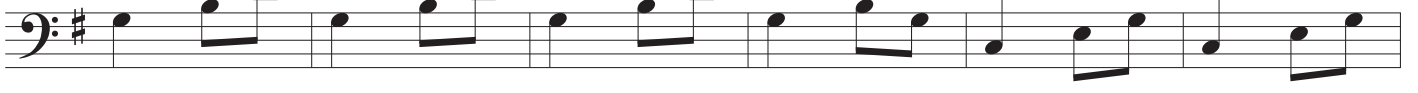

91

97

*Fim Hu!*