

ARR: PHELIPE NUNES

UMA VEZ MAIS

UMA VEZ MAIS  
IVO PESSOA

ARR: PHELIPPE NUNES

♩ = 100

A

Flautim *mp*

Flauta *mp*

Oboé *mp*

Requinta Eb *mp*

1° Clarinete em Sib *mp*

2° Clarinete em Sib *mp*

3° Clarinete em Sib *mp*

Clarinete baixo em Sib *p*

1° Saxofone alto *mp*

3° Saxofone alto *mp*

2° Saxofone tenor *mp*

4° Saxofone tenor *mp*

Saxofone baritono *p*

Lento

B

♩ = 100

1° Trompa em Fá *p*

2° Trompa em Fá *p*

3° Trompa em Fá *p*

1° Trompa em Mib *p*

2° Trompa em Mib *p*

3° Trompa em Mib *p*

1° Trompete em Sib Solo *p*

2° Trompete em Sib *p*

3° Trompete em Sib *p*

1° Trombone C Solo *p*

1° Trombone *p*

2° Trombone *p*

3° Trombone *p*

Bombardino Sib *mp*

Bombardino C *mp*

Sousafone em Mib *p*

Sousafone em Sib *p*

Bateria *p*

This page of a musical score, numbered 3, contains the following parts and markings:

- Tr.:** Trumpet parts with various dynamics.
- Tr. Eb:** Trumpet in E-flat parts with various dynamics.
- Tpte.:** Trombone parts with various dynamics.
- Trne.:** Trombone parts with various dynamics.
- Bomb.:** Bombardone parts with various dynamics.
- Bat.:** Bass Drum part with various dynamics.

C

- Flt. (Flute)
- Fl. (Flute)
- Ob. (Oboe)
- Cl. Eb (Clarinet in E-flat)
- Cl. (Clarinet)
- Cl. (Clarinet)
- Cl. (Clarinet)
- Cl. b. (Clarinet in B-flat)
- Sax. al. (Saxophone Alto)
- Sax. al. (Saxophone Alto)
- Sax. ten. (Saxophone Tenor)
- Sax. ten. (Saxophone Tenor)
- Sax. bar. (Saxophone Baritone)
- Tr. (Trumpet)
- Tr. (Trumpet)
- Tr. (Trumpet)
- Tr. Eb (Trumpet in E-flat)
- Tr. Eb (Trumpet in E-flat)
- Tr. Eb (Trumpet in E-flat)
- Tpte. (Trumpet)
- Tpte. (Trumpet)
- Tpte. (Trumpet)
- Trne. (Trombone)
- Trne. (Trombone)
- Trne. (Trombone)
- Trne. (Trombone)
- Bomb. (Bombardier)
- Bomb. (Bombardier)
- Sousa. (Sousaphone)
- Sousa. (Sousaphone)
- Bat. (Bass Drum)

D

This page of a musical score, labeled '5' in the top right corner, contains section 'D'. The score is arranged in a standard orchestral format with the following instruments and parts:

52 E

Flt. *mf* *mp*

Fl. *mf* *mp*

Ob. *mf* *mp*

Cl. Eb *mf* *mp*

Cl. *mf* *mp*

Cl. *mf* *mp*

Cl. *mf* *mp*

Cl. b. *mf* *mp*

Sax. al. *mf* *mp*

Sax. al. *mf* *mp*

Sax. ten. *f* *sfz*

Sax. ten. *mf* *sfz*

Sax. bar. *mf*

Tr. *mf*

Tr. *mf*

Tr. *mf*

Tr. Eb *mf*

Tr. Eb *mf*

Tr. Eb *mf*

Tpte. *mf* *sfz*

Tpte. *mf* *sfz*

Tpte. *mf* *sfz*

Trne. *mf* *sfz*

Trne. *mf* *sfz*

Trne. *mf* *sfz*

Trne. *mf* *sfz*

Bomb. *mf*

Bomb. *mf*

Sousa. *mf*

Sousa. *mf*

Bat. *mf*

65

**Woodwinds:** Flute (Flt.), Flute (Fl.), Oboe (Ob.), Clarinet in E-flat (Cl. Eb), Clarinet in B-flat (Cl. b), Clarinet (Cl.), Saxophone Alto (Sax. al.), Saxophone Tenor (Sax. ten.), Saxophone Baritone (Sax. bar.).

**Brass:** Trumpet (Tr.), Trumpet in E-flat (Tr. Eb), Trombone (Trne.).

**Percussion:** Bombardone (Bomb.), Sousaphone (Sousa.).

**Percussion (Bat.):** Percussion.

73 **F** Lento  $\text{♩} = 70$

The musical score is arranged in a standard orchestral format. The top section includes woodwinds: Flute (Flt.), Flute (Fl.), Oboe (Ob.), Clarinet in E-flat (Cl. Eb), Clarinet (Cl.), Clarinet (Cl.), Clarinet (Cl.), Clarinet in B-flat (Cl. b.), Saxophone in A-flat (Sax. al.), Saxophone in A-flat (Sax. al.), Saxophone in Tenor (Sax. ten.), Saxophone in Tenor (Sax. ten.), and Saxophone in Baritone (Sax. bar.). The middle section includes brass: Trumpet (Tr.), Trumpet (Tr.), Trumpet (Tr.), Trumpet in E-flat (Tr. Eb), Trumpet in E-flat (Tr. Eb), Trumpet in E-flat (Tr. Eb), Trombone in Tenor (Tpte.), Trombone in Tenor (Tpte.), Trombone in Tenor (Tpte.), Trombone in Bass (Trne.), Trombone in Bass (Trne.), Trombone in Bass (Trne.), Trombone in Bass (Trne.), Bombardier (Bomb.), Bombardier (Bomb.), Sousaphone (Sousa.), and Sousaphone (Sousa.). The bottom part is the Bass Drum (Bat.). The score is in 4/4 time with a key signature of one sharp (F#). A dynamic marking of **f** (forte) is present at the end of several staves. A tempo instruction **F** Lento  $\text{♩} = 70$  is located at the top right. The page number 8 is in the top left corner. The measure number 73 is at the beginning of the first staff.

# UMA VEZ MAIS

IVO PESSOA

ARR: PHELIPPE NUNES

**A** ♩ = 100  
*mp*

5 *Lento*

9 **B** ♩ = 100  
*pp*

15 *mf*

20 *mf*

26 **C**  
*mp*

32 *p*

37 *mf*

43 **D**  
*pp*

49

54

59 **E**  
*mf* *mp*

65

71

75 **F** Lento ♩ = 70  
*f*

# UMA VEZ MAIS

IVO PESSOA

ARR: PHELIPPE NUNES

**A** ♩ = 100  
*mp*

5 *Lento*

9 **B** ♩ = 100  
*pp*

15 *mf*

20 *mf*

26 **C**  
*mp*

32 *p*

37 *mf*

43 **D**  
*pp*

49

54

59 **E**  
*mf* *mp*

65

71

75 **F** Lento ♩ = 70  
*f*

# UMA VEZ MAIS

IVO PESSOA

ARR: PHELIPPE NUNES

**A** ♩ = 100 Lento

9 **B** ♩ = 100

15

22 **C**

29

35

41 **D**

47

V.S.

53

57

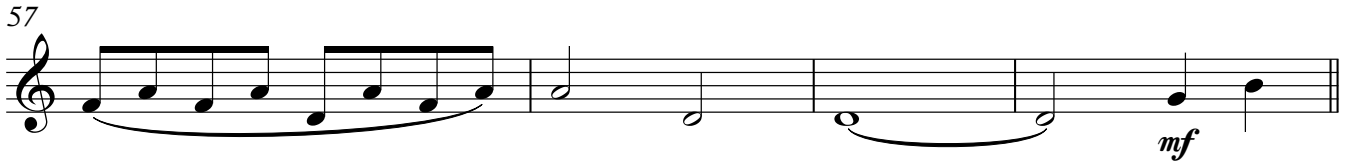

61 **E**

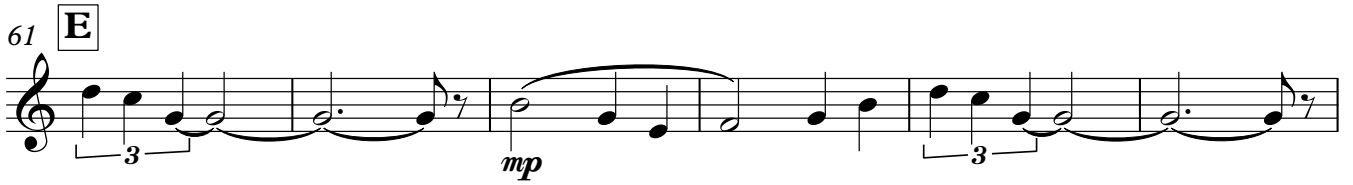

67

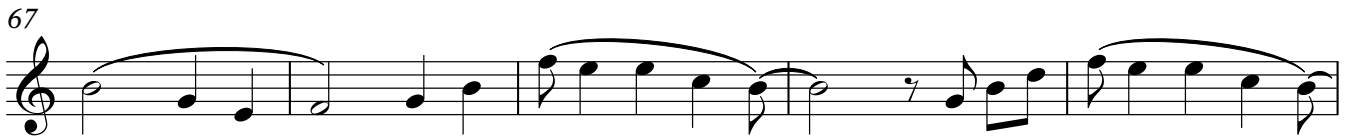

72

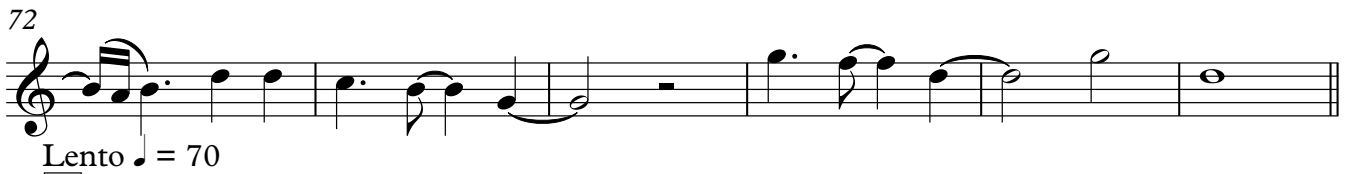

Lento ♩ = 70

78 **F**

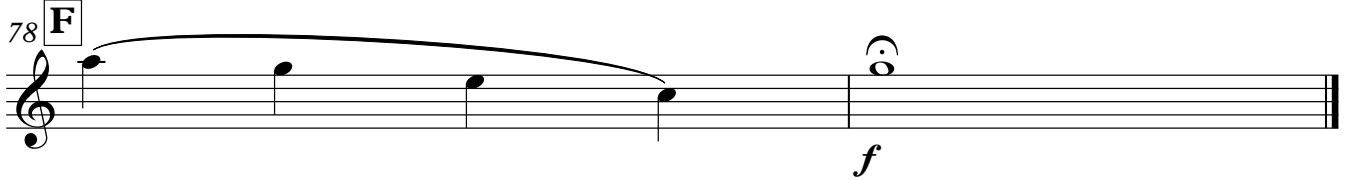

# UMA VEZ MAIS

IVO PESSOA

ARR: PHELIPÉ NUNES

**A** ♩ = 100  
*mp*

5 Lento

9 **B** ♩ = 100  
*pp*

15 *mf*

20 *mf*

26 **C**  
*mp*

32 *p*

37

43 **D**

*pp*

49

3

54

3

59 **E**

*mf* 3 *mp*

65

3

71

3

75 **F** Lento ♩ = 70

*f*

# UMA VEZ MAIS

1º Clarinete em Sib

IVO PESSOA

ARR: PHELIPPE NUNES

**A** ♩ = 100  
*mp*

5 *Lento*

9 **B** ♩ = 100  
*pp*

15 *mf*

20 *mf*

26 **C**  
*mp*

32 *p*

37

43 **D**  
*pp*

49

1º Clarinete em Sib

54

59

**E**

*mf*      *mp*

65

71

75

**F** Lento ♩ = 70

*f*

# UMA VEZ MAIS

2º Clarinete em Sib

IVO PESSOA

ARR: PHELIPPE NUNES

**A** ♩ = 100  
*mp*

5 *Lento*

**B** ♩ = 100  
*pp*

15 *mf*

20 *mf*

**C**  
*mp*

32 *p*

37

**D**  
*pp*

49

2º Clarinete em Sib

54

59

**E**

*mf* *mp*

65

71

75

**F** Lento ♩ = 70

*f*

# UMA VEZ MAIS

3° Clarinete em Sib

IVO PESSOA

ARR: PHELIPPE NUNES

**A** ♩ = 100  
*mp*

5 *Lento*

9 **B** ♩ = 100  
*pp*

15 *mf*

20 *mf*

26 **C**  
*mp*

32 *p*

37

43 **D**  
*pp*

49

3° Clarinete em Sib

54

59

**E**

65

71

75

**F** Lento ♩ = 70

# UMA VEZ MAIS

IVO PESSOA

ARR: PHELIPPE NUNES

**A** ♩ = 100 Lento

*p*

9 **B** ♩ = 100

17

24 **C**

*mf*

31

40 **D**

48

55

*mf*

V.S.

61 **E**

68

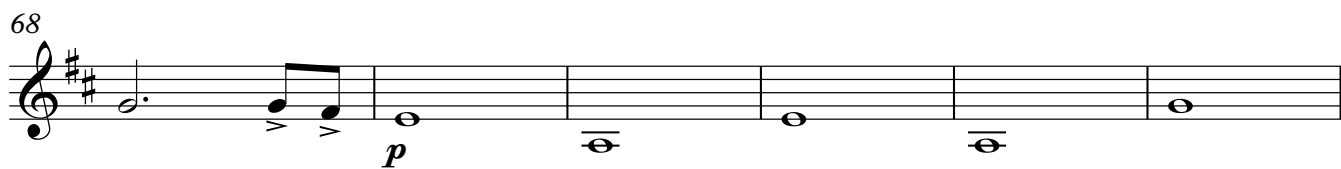

74 **F** Lento  $\text{♩} = 70$

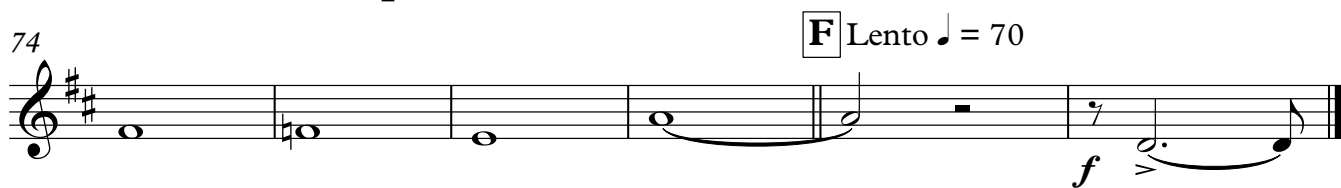

# UMA VEZ MAIS

IVO PESSOA

1° Saxofone alto

ARR: PHELIPPE NUNES

$\text{♩} = 100$

**A**

*mp*

5

Lento

9

**B**  $\text{♩} = 100$

*pp*

15

*mf*

20

*mf*

26

**C**

*mp*

32

*p*

37

43

**D**

*pp*

49

1° Saxofone alto

54

59

E

*mf* *mp*

3

65

3

71

75

Lento ♩ = 70

F

*f*

3° Saxofone alto

# UMA VEZ MAIS

IVO PESSOA

ARR: PHELIPPE NUNES

**A** ♩ = 100 Lento

**B** ♩ = 100

15

22 **C**

29

35

39

44 **D**

50

55

3° Saxofone alto

61 **E**

*mp*

67

72

Lento ♩ = 70

78 **F**

*f*

2° Saxofone tenor

# UMA VEZ MAIS

IVO PESSOA

ARR: PHELIPPE NUNES

**A** ♩ = 100 Lento

9 **B** ♩ = 100

15

22 **C**

29

35

41 **D**

47

54

61 **E**

*mp* *pp* *f* *mf* *sfz* *p* *pp* *f* *sfz*

2° Saxofone tenor

67

*sfz*

72

78 **F** Lento ♩ = 70

*f*

# UMA VEZ MAIS

IVO PESSOA

4° Saxofone tenor

ARR: PHELIPPE NUNES

**A** ♩ = 100 Lento

9 **B** ♩ = 100

15

22 **C**

29

35

41 **D**

47

54

61 **E**

4° Saxofone tenor

67

*sfz*

72

78 **F** Lento ♩ = 70

Saxofone barítono

# UMA VEZ MAIS

IVO PESSOA

ARR: PHELIPPE NUNES

**A** ♩ = 100 Lento

9 **B** ♩ = 100

17

24 **C**

31

40 **D**

48

55

61 **E**

68

Saxofone barítono

**F** Lento ♩ = 70

74

# UMA VEZ MAIS

IVO PESSOA

ARR: PHELIPPE NUNES

1º Trompa em Fá

**A** ♩ = 100

*p*

8 Lento **B** ♩ = 100

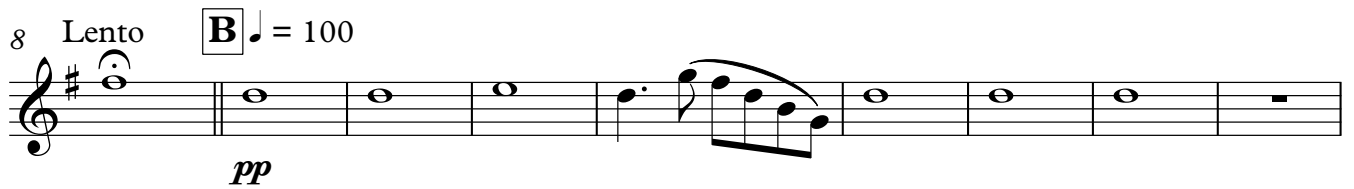

*pp*

17

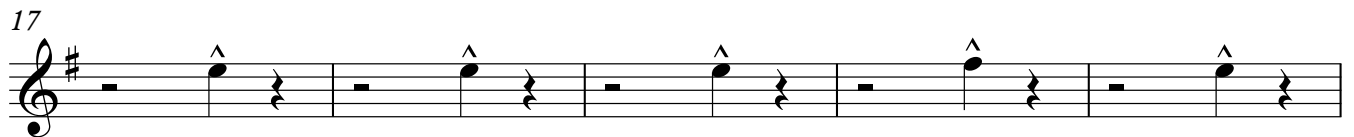

22

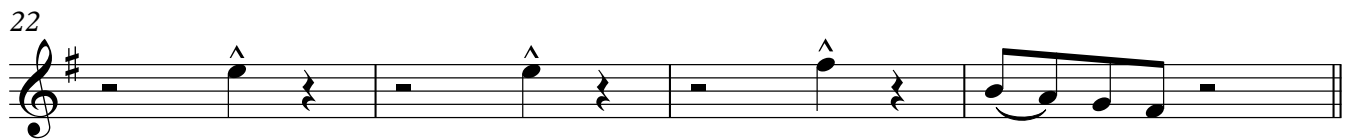

26 **C**

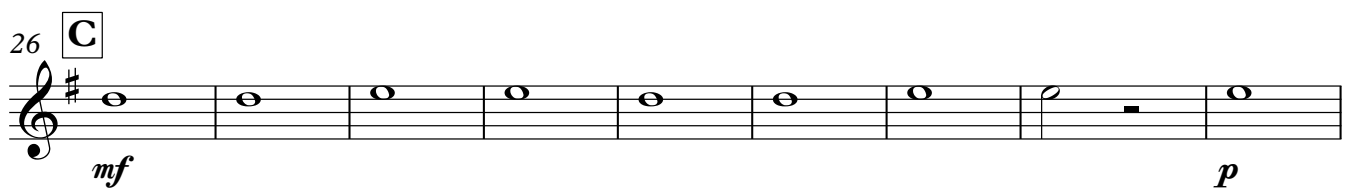

*mf* *p*

35

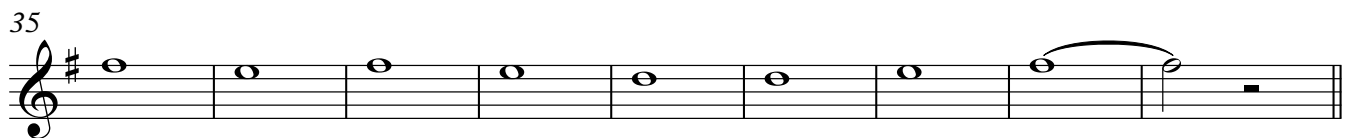

44 **D**

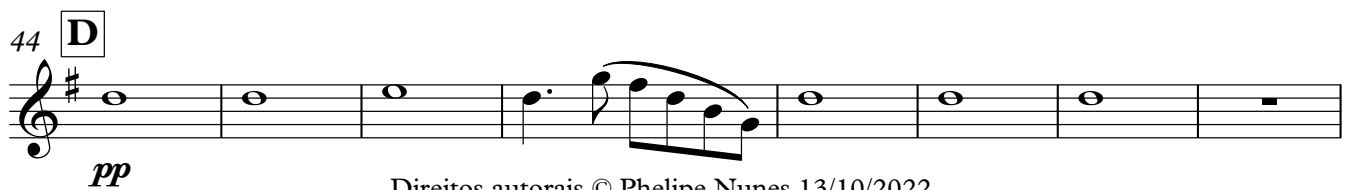

*pp*

1° Trompa em Fá

52

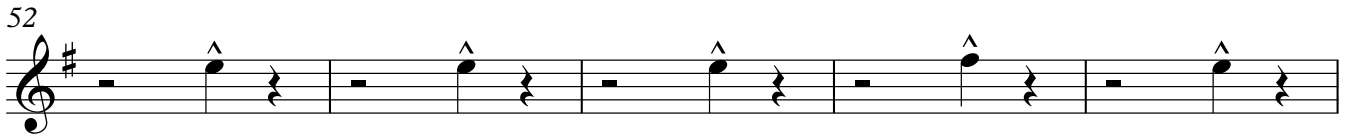

57

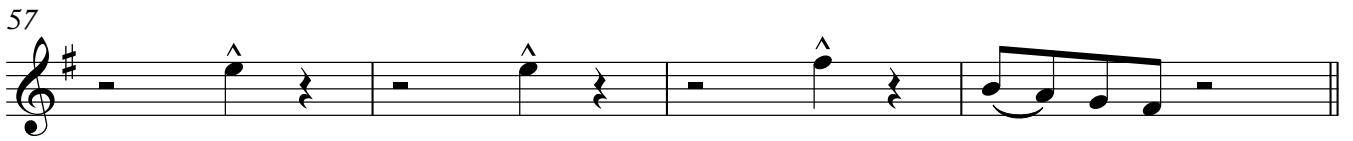

61 **E**

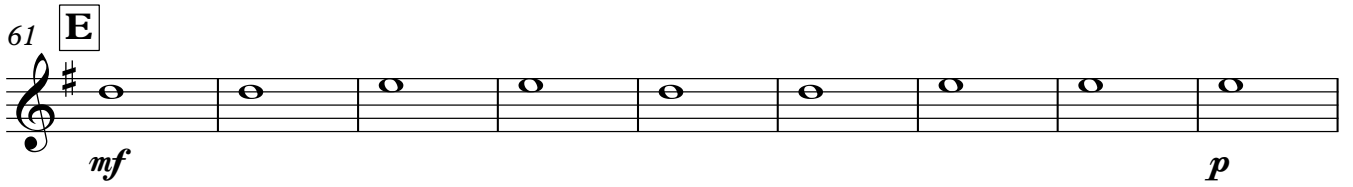

70

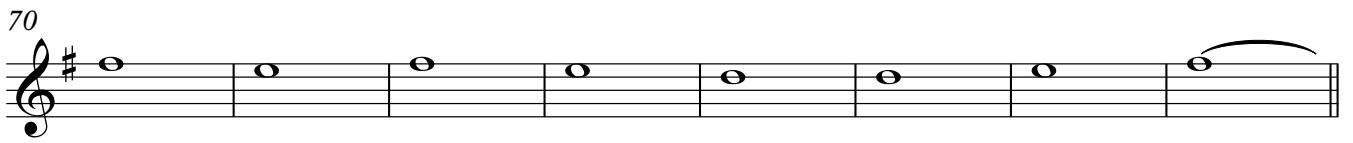

78 **F** Lento ♩ = 70

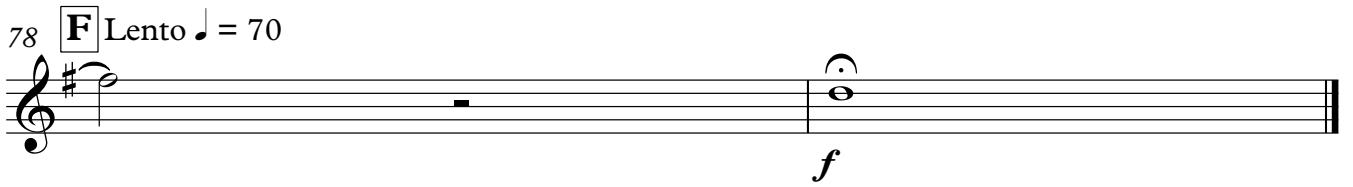

2° Trompa em Fá

# UMA VEZ MAIS

IVO PESSOA

ARR: PHELIPPE NUNES

**A** ♩ = 100

*p*

8 Lento **B** ♩ = 100

*pp*

17

22

26 **C**

*mf* *p*

35

44 **D**

*pp*

2° Trompa em Fá

52

57

61

**E**

70

78

**F** Lento ♩ = 70

# UMA VEZ MAIS

IVO PESSOA

3° Trompa em Fá

ARR: PHELIPPE NUNES

**A** ♩ = 100

*p*

8 Lento **B** ♩ = 100

*pp*

17

22

26 **C**

*mf* *p*

35

44 **D**

*pp*

3° Trompa em Fá

52

57

61 **E**

70

78 **F** Lento ♩ = 70

1° Trompa em Mi $\flat$

# UMA VEZ MAIS

IVO PESSOA

ARR: PHELIPPE NUNES

**A** ♩ = 100

*p*

8 Lento **B** ♩ = 100

*pp*

17

22

26 **C**

*mf* *p*

35

44 **D**

*pp*

52

57

61 **E**

*mf* *p*

70

78 **F** Lento ♩ = 70

*f*

2° Trompa em Mi $\flat$

# UMA VEZ MAIS

IVO PESSOA

ARR: PHELIPPE NUNES

**A** ♩ = 100

*p*

8 Lento **B** ♩ = 100

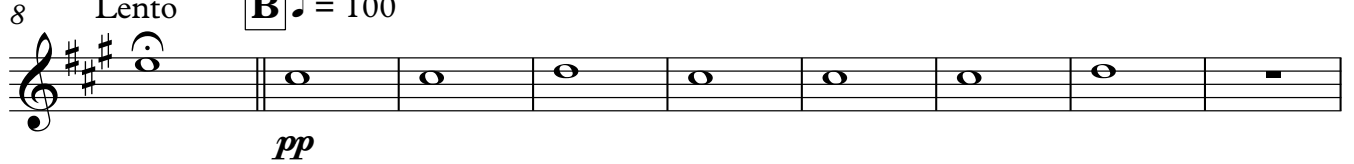

*pp*

17

22

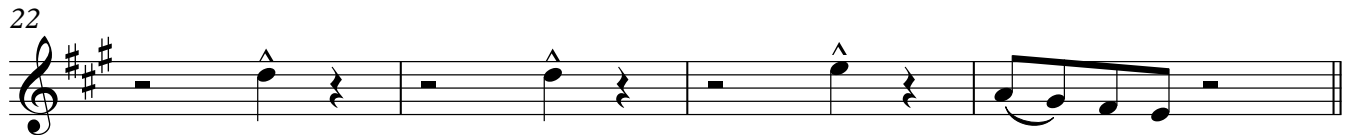

26 **C**

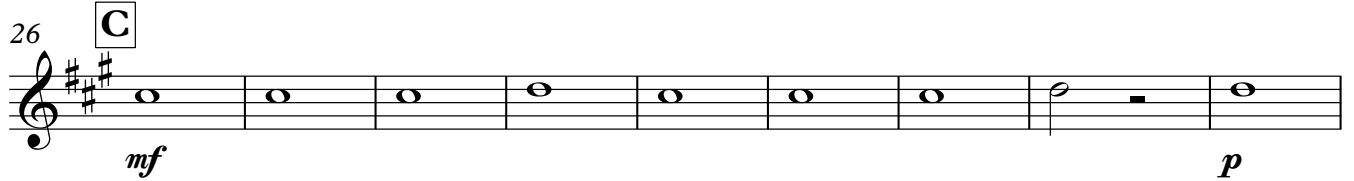

*mf* *p*

35

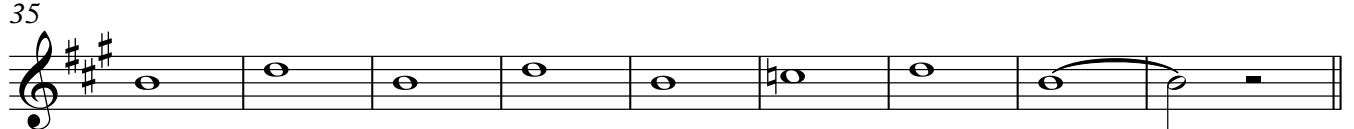

44 **D**

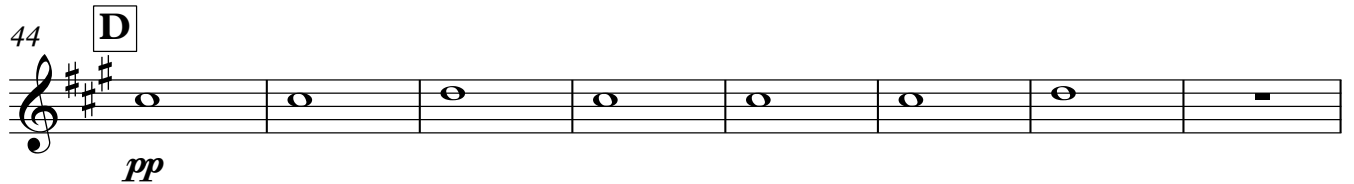

*pp*

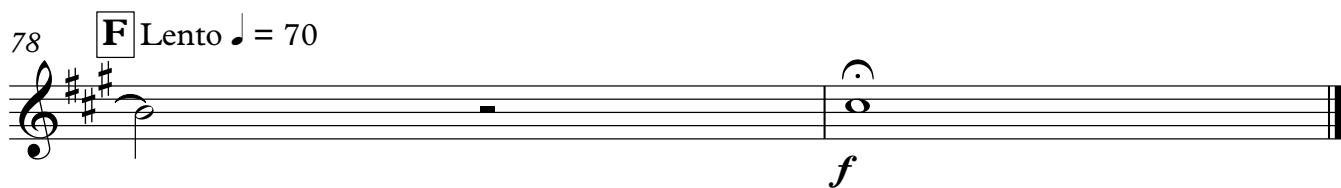
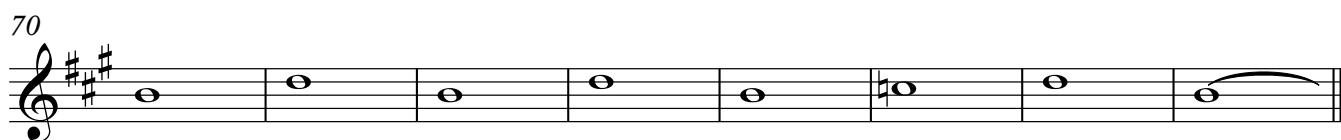
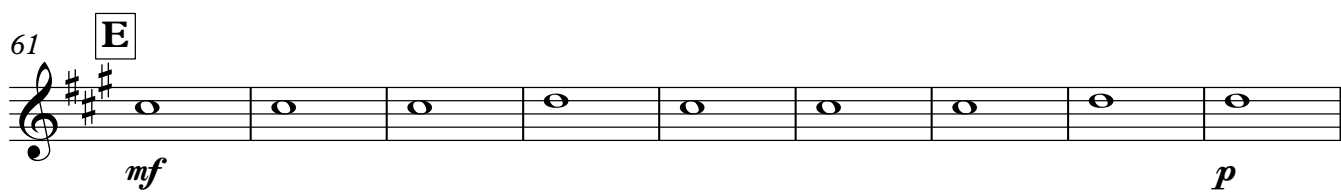
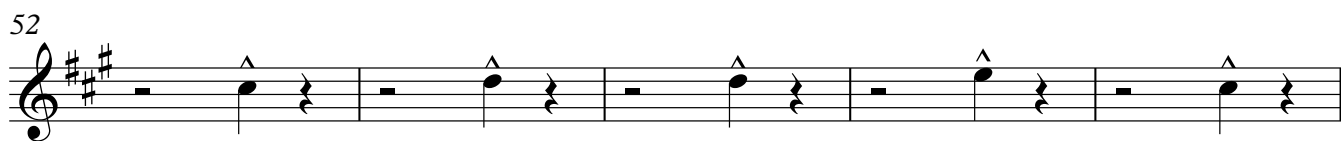

3° Trompa em Mi♭

# UMA VEZ MAIS

IVO PESSOA

ARR: PHELIPPE NUNES

**A** ♩ = 100

*p*

8 Lento **B** ♩ = 100

*pp*

17

*pp*

22

*pp*

26 **C**

*mf* *p*

35

*pp*

44 **D**

*pp*

52

57

61 **E**

70

78 **F** Lento ♩ = 70

# UMA VEZ MAIS

1º Trompete em Sib Solo

IVO PESSOA

ARR: PHELIPPE NUNES

**A** ♩ = 100

*p*

8 Lento **B** ♩ = 100

*pp*

15

*mf*

20

25 **C**

*mf* *sfz*

32

*sfz* *p*

38

2

44 **D**

*pp*

1º Trompete em Sib Solo

51 *mf*

55

61 **E** *mf* *sfz*

67 *sfz* *p*

73 *3* *2*

78 **F** Lento ♩ = 70 *f*

# UMA VEZ MAIS

IVO PESSOA

2° Trompete em Sib

ARR: PHELIPPE NUNES

**A** ♩ = 100

8 *p* **B** ♩ = 100 *pp*

15

24 **C** *mf* *sfz*

31 *sfz* *p*

37 *sfz* *p* 2

44 **D** *pp*

51

60 **E** *mf* *sfz*

65 *sfz* *p*

2

2º Trompete em Sib

70

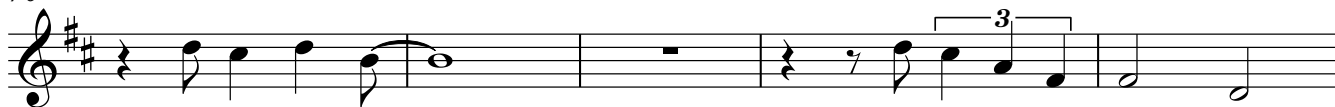

75

# UMA VEZ MAIS

IVO PESSOA

3° Trompete em Sib

ARR: PHELIPPE NUNES

**A** ♩ = 100

*p*

8 Lento **B** ♩ = 100

*pp*

15

24 **C**

*mf* *sfz*

31

*sfz* *p*

37

*p*

44 **D**

*pp*

51

60 **E**

*mf* *sfz*

65

*sfz* *p*

2

3° Trompete em Sib

70

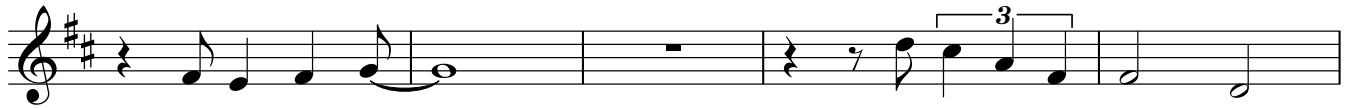

75

# UMA VEZ MAIS

IVO PESSOA

1º Trombone C Solo

ARR: PHELIPPE NUNES

Lento

$\text{♩} = 100$

**A**

9 **B**  $\text{♩} = 100$

*mp*

15

23 **C**

*mf* *mf* *sfz*

30

*sfz* *p*

36

**D**

44

49

54

61 **E**

*mf* *sfz*

1° Trombone C Solo

66

*mf* *sfz* *p*

71

**3** *mf* **3**

Lento ♩ = 70

78

**F** *f*

# UMA VEZ MAIS

IVO PESSOA

ARR: PHELIPPE NUNES

1° Trombone

**A**  $\text{♩} = 100$  Lento

**B**  $\text{♩} = 100$

18

**C**

32

37

**D**

53

**E**

67

2

1° Trombone

75

# UMA VEZ MAIS

IVO PESSOA

2° Trombone

ARR: PHELIPPE NUNES

**A** ♩ = 100

Lento

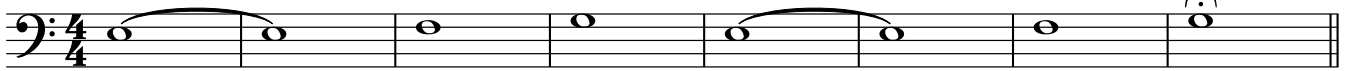

**B** ♩ = 100

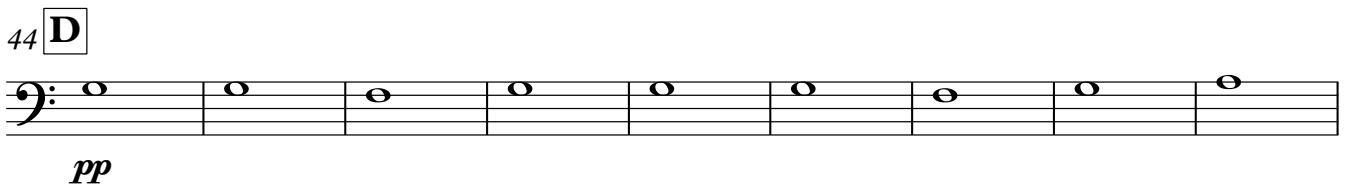
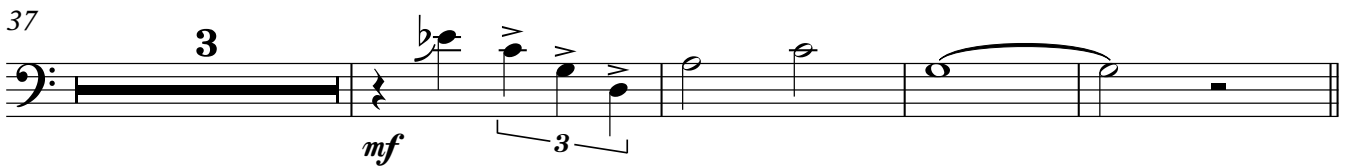
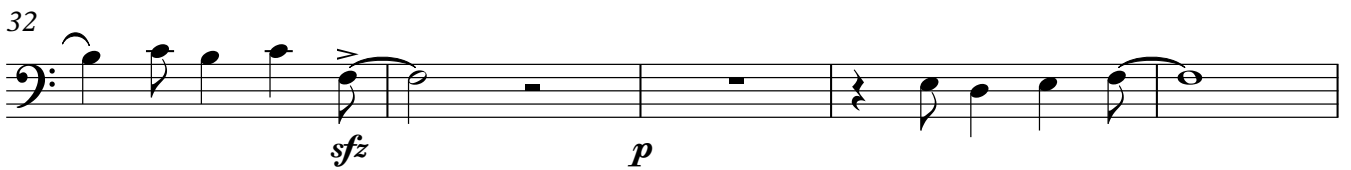

2

2° Trombone

75

**F** Lento ♩ = 70

3° Trombone

# UMA VEZ MAIS

IVO PESSOA

ARR: PHELIPPE NUNES

**A** ♩ = 100

Lento

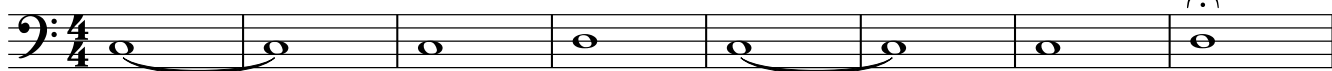

9 **B** ♩ = 100

18

26 **C**

32

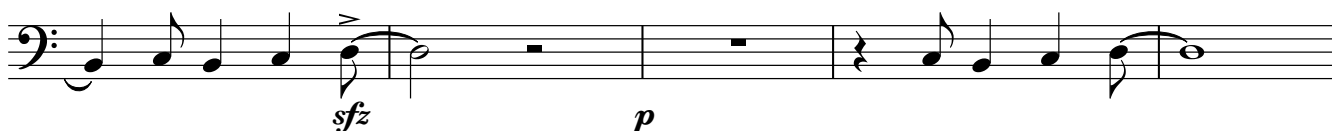

37

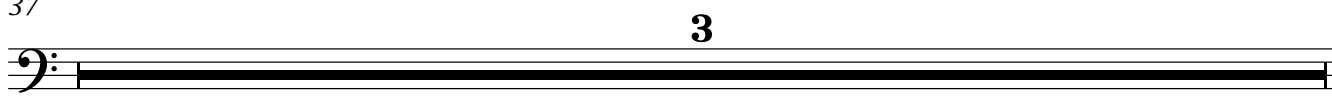

40 *mf*

44 **D** *pp*

53

61 **E** *sfz*

67 *sfz* *p* **3**

75 *mf* **F** Lento ♩ = 70 *f*

Bombardino Sib

# UMA VEZ MAIS

IVO PESSOA

ARR: PHELIPPE NUNES

**A** ♩ = 100 Lento

*mp*

9 **B** ♩ = 100

*pp*

18

26 **C**

*mf* *p*

35

42 **D**

*pp*

50

59 **E**

*mf*

66

*p*

2

Bombardino Sib

73

78

**F** Lento ♩ = 70

Bombardino C

# UMA VEZ MAIS

IVO PESSOA

ARR: PHELPE NUNES

**A** ♩ = 100 Lento

*mp*

9 **B** ♩ = 100

*pp*

18

26 **C**

*mf* *p*

35

42 **D**

*pp*

50

59 **E**

*mf*

66

2

Bombardino C

73

78 **F** Lento ♩ = 70

# UMA VEZ MAIS

Sousafone em Mi $\flat$

IVO PESSOA

ARR: PHELIPPE NUNES

**A** ♩ = 100

Lento

9 **B** ♩ = 100

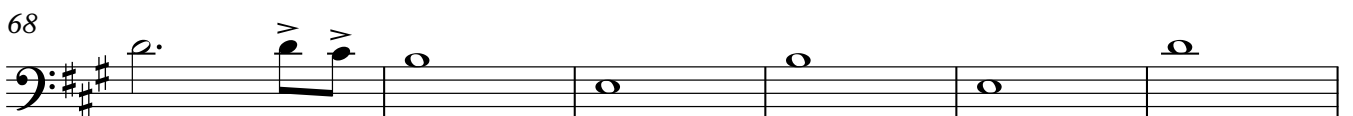
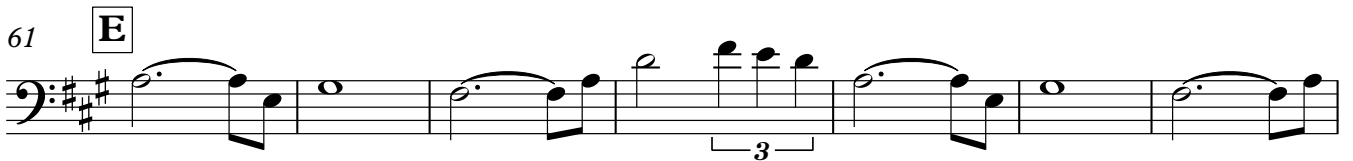
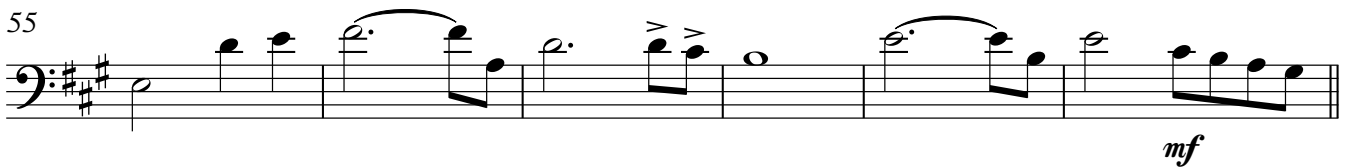
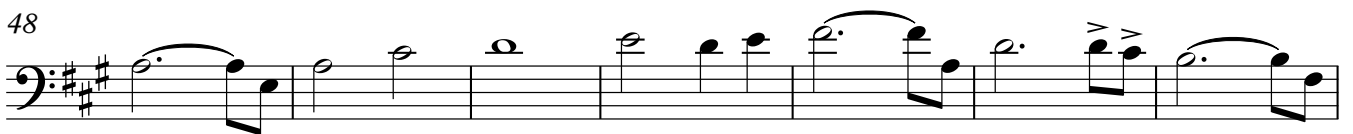
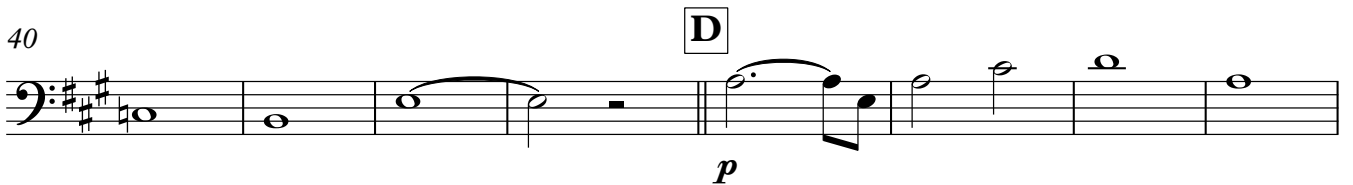
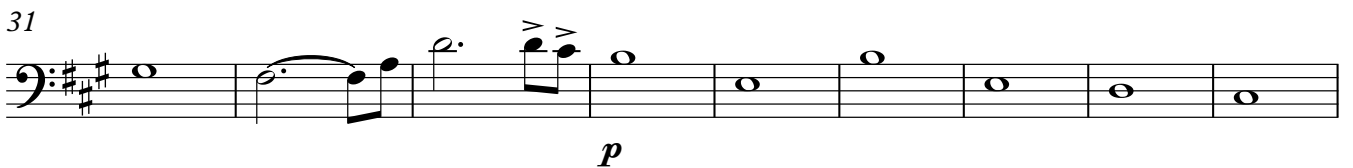
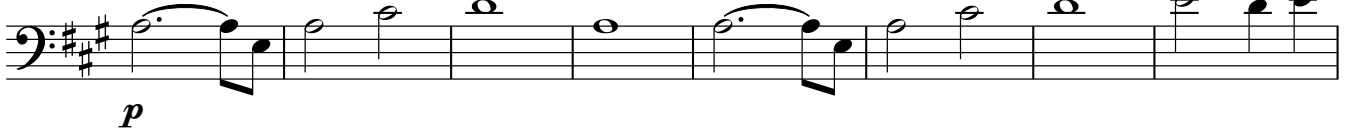

2

Sousafone em Mi♭

**F** Lento ♩ = 70

74

# UMA VEZ MAIS

Sousafone em Sib

IVO PESSOA

ARR: PHELIPPE NUNES

**A** ♩ = 100 Lento

9 **B** ♩ = 100

17

24 **C**

31

40 **D**

48

55

61 **E**

68

2

Sousafone em Sib

74

**F** Lento ♩ = 70

# UMA VEZ MAIS

Bateria

IVO PESSOA

ARR: PHELIPPE NUNES

**A** ♩ = 100 Lento

4

9 **B** ♩ = 100

*p*

14

19

24 **C**

29

34

*p*

38

42 **D**

*p*

47

Bateria

52

57

**E**

61

66

*p*

71

75

78 **F** Lento ♩ = 70
