

This page of a musical score, page 6, contains the following instruments and parts:

- Flutes:** Fl. 2
- Oboes:** Ob. 2
- Bassoons:** Bsn. 2
- Clarinets:** Cl. 1, Cl. 2
- Bass Clarinet:** B. Cl.
- Saxophones:** A. Sax. 1, A. Sax. 2, T. Sax. 1, Bari. Sax.
- Trumpets:** Tpt. 1, Tpt. 2
- Horns:** Hn. (two parts)
- Trombones:** Tbn. 1, Tbn. 2
- Euphonium:** Euph.
- Tuba:** Tba.
- Timpani:** Timp.
- Drums:** Dr. (two parts)
- Glockenspiel:** Glock.
- Piano:** Pno.
- Violins:** Vln. 1, Vln. 2
- Viola:** Vla.
- Violoncello:** Vc.
- Double Bass:** Db.
- Electric Bass:** E. Bass

68 C/B Am Am/G F F/E Dm G Rit ♩=100 **J** Prefixo de Verão ♩=100

Fl. 2 C/B Am f Am/G F F/E Dm f G B♭maj7

Ob. 2 C/B Am f Am/G F F/E Dm f G B♭maj7

Bsn. 2 C/B Am f Am/G F Dm G B♭maj7

Cl. 1 D/C# Bm mf Bm/A G G/F# Em A Cmaj7

Cl. 2 D/C# Bm mf Bm/A G Em A Cmaj7

B. Cl. D/C# Bm mf Bm/A G Em A Cmaj7

A. Sax. 1 A/G# F#m F#m/E D D/C# Bm E Gmaj7

A. Sax. 2 A/G# F#m F#m/E D D/C# Bm E Gmaj7

T. Sax. 1 D/C# Bm mf Bm/A G Em A Cmaj7

Bari. Sax. A/G# F#m F#m/E D Bm E Gmaj7

Tpt. 1 D/C# Bm mf Bm/A G G/F# Em A Cmaj7

Tpt. 2 D/C# Bm mf Bm/A G Em A Cmaj7

Hn. G/F# Em mf Em/D C Am D Fmaj7

Hn. G/F# Em mf Em/D C Am D Fmaj7

Tbn. 1 C/B Am Am/G F F/E Dm G B♭maj7

Tbn. 2 C/B Am Am/G F F/E Dm G B♭maj7

Euph. C/B Am Am/G F F/E Dm G B♭maj7

Tba. C/B Am Am/G F Dm G B♭maj7

Timp. F D G B♭

Dr. Open HH Cr cym BD ff [Glsp] B♭maj7

Glock. [Vib] G B♭maj7

Pno. C/B Am mf Am/G F Dm G B♭maj7

Vln. 1 C/B Am V Am/G F Dm G B♭maj7

Vln. 2 C/B Am V Am/G F Dm G B♭maj7

Vla. C/B Am V Am/G F Dm G B♭maj7

Vc. C/B Am Am/G F Dm G B♭maj7

Db. C/B Am Am/G F Dm G B♭maj7

E. Bass C/B Am Am/G F Dm G B♭maj7

82 Cm7(add9) Bbmaj7 Bbmaj7(add9) **L**

Fl. 2 Cm7(add9) Bbmaj7 Bbmaj7(add9)

Ob. 2 Cm7(add9) Bbmaj7 Bbmaj7(add9)

Bsn. 2 Cm7(add9) Bbmaj7 Bbmaj7(add9)

Cl. 1 Dm7(add9) Cmaj7 Cmaj7(add9) Gm Ab

Cl. 2 Dm7(add9) Cmaj7 Cmaj7(add9) *mp* Gm Ab

B. Cl. Dm7(add9) Cmaj7 Cmaj7(add9) *mp* Gm Ab

A. Sax. 1 Am7(add9) Gmaj7 Gmaj7(add9) Dm *Horn 1* Eb

A. Sax. 2 Am7(add9) Gmaj7 Gmaj7(add9) *mp* Dm *Horn 2* Eb

T. Sax. 1 Dm7(add9) Cmaj7 Cmaj7(add9) *mp* Gm Ab

Bari. Sax. Am7(add9) Gmaj7 Gmaj7(add9) *f* Dm *Clarone* Eb

Tpt. 1 Dm7(add9) Cmaj7 Cmaj7(add9) **L** Gm *Horn 1* Ab

Tpt. 2 Dm7(add9) Cmaj7 Cmaj7(add9) *mp* Gm *Horn 2* Ab

Hn. Gm7(add9) Fmaj7 Fmaj7(add9) *mp* Cm Db

Hn. Gm7(add9) Fmaj7 Fmaj7(add9) *mp* Cm Db

Tbn. 1 Cm7(add9) Bbmaj7 Bbmaj7(add9) *f* Fm Gb

Tbn. 2 Cm7(add9) Bbmaj7 Bbmaj7(add9) *f* Fm Gb

Euph. Cm7(add9) Bbmaj7 Bbmaj7(add9) *f* Fm Gb

Tba. Cm7(add9) Bbmaj7 Bbmaj7(add9) *f* Fm Gb

Timp. F Bb *mf*

Dr. Bbmaj7 Bbmaj7(add9)

Dr. Bbmaj7 Bbmaj7(add9)

Glock. Xyl Bbmaj7 Bbmaj7(add9)

Pno. Cm7(add9) Bbmaj7 Bbmaj7(add9) Fm Gb

Vln. 1 Cm7(add9) Bbmaj7 Bbmaj7(add9) Fm Gb

Vln. 2 Cm7(add9) Bbmaj7 Bbmaj7(add9) Fm Gb

Vla. Cm7(add9) Bbmaj7 Bbmaj7(add9) Fm Gb

Vc. Cm7(add9) Bbmaj7 Bbmaj7(add9) Fm Gb

Db. Cm7(add9) Bbmaj7 Bbmaj7(add9) Fm Gb

E. Bass Cm7(add9) Bbmaj7 Bbmaj7(add9) Fm Gb

This page of a musical score (page 13) features the following instruments and parts:

- Flutes:** Fl. 2
- Oboes:** Ob. 2
- Bassoons:** Bsn. 2
- Clarinets:** Cl. 1, Cl. 2, B. Cl.
- Saxophones:** A. Sax. 1, A. Sax. 2, T. Sax. 1, Bari. Sax.
- Trumpets:** Tpt. 1, Tpt. 2
- Horns:** Horn 1, Horn 2
- Brass:** Tbn. 1, Tbn. 2, Euph., Tba.
- Percussion:** Timp., Dr. (two parts), Glock.
- Piano:** Pno.
- Violins:** Vln. 1, Vln. 2
- Viola:** Vla.
- Violoncello:** Vc.
- Double Bass:** Db.
- Electric Bass:** E. Bass

92 **M**

Fl. 2  
Ob. 2  
Bsn. 2  
Cl. 1  
Cl. 2  
B. Cl.  
A. Sax. 1  
A. Sax. 2  
T. Sax. 1  
Bari. Sax.  
Tpt. 1  
Tpt. 2  
Hn.  
Hn.  
Tbn. 1  
Tbn. 2  
Euph.  
Tba.  
Timp.  
Dr.  
Dr.  
Glock.  
Pno.  
Vln. 1  
Vln. 2  
Via.  
Vc.  
Db.  
E. Bass

Chord symbols: Fm, Gm, Ab, Cm, Dm, Eb, Bbm, Ebm, D

Dynamics: mp, f, mf

Rehearsal mark: **M**

**P** We are The World of Carnival

Fl. 2

Ob. 2

Bsn. 2

Cl. 1

Cl. 2

B. Cl.

A. Sax. 1

A. Sax. 2

T. Sax. 1

Bari. Sax.

**P** We are The World of Carnival

Tpt. 1

Tpt. 2

Hn.

Hn.

Tbn. 1

Tbn. 2

Euph.

Tba.

Timp.

Dr.

Dr.

Glock.

Pno.

Vln. 1

Vln. 2

Vla.

Vc.

Db.

E. Bass

137 **Q**

Fl. 2: *mf*, *f*

Ob. 2: *mf*, *f*

Bsn. 2: *mf*, *f*

Cl. 1: *mf*, *f*

Cl. 2: *mf*, *f*

B. Cl.: *mf*, *f*

A. Sax. 1: *f*, *f* *Play*

A. Sax. 2: *f*, *f* *Play*

T. Sax. 1: *f*

Bari. Sax.: *f*

Chords: Dm, Gm, C, Em, Am, Bb, Bb/B, D, C, C/C#, G, G/A, A

**Q**

Tpt. 1: *f*

Tpt. 2: *f*

Hn. 1: *mf*

Hn. 2: *mf*

Tbn. 1: *mf*

Tbn. 2: *mf*

Euph.: *mf*

Tba.: *mf*

Timp.: *C*

Dr.: *mf* *Black*

Glock.: *mf*

Pno.: *mf*

Vln. 1: *mf*

Vln. 2: *mf*

Vla.: *mf*

Vc.: *mf*

Db.: *mf*

E. Bass: *mf*

Chords: G, Em, Am, C, C/D, D, F, F/F#, G, Bb, Bb/B, C, Dm, Gm, Bb, Bb/B, C, F, Dm, Gm, Bb, Bb/B, C

154

Fl. 2

Ob. 2

Bsn. 2

Cl. 1

Cl. 2

B. Cl.

A. Sax. 1

A. Sax. 2

T. Sax. 1

Bari. Sax.

Tpt. 1

Tpt. 2

Hn.

Hn.

Tbn. 1

Tbn. 2

Euph.

Tba.

Timp.

Dr.

Dr.

Glock.

Pno.

Vln. 1

Vln. 2

Vla.

Vc.

Db.

E. Bass

**T**

**U**

*f*

*ff*

*mf*

*div*

*Cup*

*Bumbo*

*Timbales*

*Xyl*

W

179 Frevo  $\text{♩} = 150$

Fl. 2

Ob. 2

Bsn. 2

Cl. 1

Cl. 2

B. Cl.

A. Sax. 1

A. Sax. 2

T. Sax. 1

Bari. Sax.

W

Frevo  $\text{♩} = 150$

Tpt. 1

Tpt. 2

Hn.

Hn.

Tbn. 1

Tbn. 2

Euph.

Tba.

Timp.

Dr.

Dr.

Glock.

Pno.

Vln. 1

Vln. 2

Vla.

Vc.

Db.

E. Bass

- Oboe (Ob. 2):** Plays a melodic line, mirroring the flutes.
- Bassoon (Bsn. 2):** Plays a melodic line, mirroring the flutes.
- Clarinets (Cl. 1 & 2):** Both parts play a melodic line.
- Bass Clarinet (B. Cl.):** Plays a melodic line.
- Alto Saxophones (A. Sax. 1 & 2):** Both parts play a melodic line.
- Tenor Saxophone (T. Sax. 1):** Plays a melodic line.
- Bari Saxophone (Bari. Sax.):** Plays a melodic line.
- Trumpets (Tpt. 1 & 2):** Both parts play a melodic line.
- Horn (Hn.):** Two parts, both playing a melodic line.
- Trombones (Tbn. 1 & 2):** Both parts play a melodic line.
- Euphonium (Euph.):** Plays a melodic line.
- Tuba (Tba.):** Plays a melodic line.
- Timpani (Timp.):** Plays a rhythmic pattern.
- Drums (Dr.):** Two parts, both playing a rhythmic pattern.
- Glockenspiel (Glock.):** Plays a rhythmic pattern.
- Piano (Pno.):** Plays a rhythmic pattern.
- Violins (Vln. 1 & 2):** Both parts play a melodic line.
- Viola (Via.):** Plays a melodic line.
- Violoncello (Vc.):** Plays a melodic line.
- Double Bass (Db.):** Plays a melodic line.
- Electric Bass (E. Bass):** Plays a melodic line.

# Carnaval em Salvador

Flute

"Eva, Prefixo de Verão, We are the World of Carnaval"

Arr: Edivaldo de Paula

Tempo de Marcha  $\text{♩} = 120$

- Staff 1:** Introduction with chords Dm, F, Am, C, Dm. Dynamics: *mp cresc*.

Flute

67 **C** **I** *f* C/B Am *f* Am/G F F/E Dm *f* G

Rit ♩=100 Prefixo de Verão ♩=100

74 **J** **K** *f* B♭maj7 Cm7(add9) B♭maj7

82 Cm7(add9) B♭maj7 B♭maj7(add9) **L** *mf* 2 Fm

87 Fm G♭ Ab *mf* *f*

92 **M** 2 Fm *f* Fm *f* 2

99 **N** Cm7(add9) B♭maj7 Cm7(add9) B♭maj7 *f* 3

103 Cm7(add9) B♭maj7 Cm7(add9) B♭maj7 B♭maj7(add9)

107 **O** 2 Fm *mf* Fm G♭ *Aumentando o andamento* ♩=130

113 Fm Gm Am B♭ *mf*

117 *♩=140* C

**P**

We are The World of Carnaval

121 F Dm Gm B♭ B♭/C C *f*

Flute

128 F A7 Dm Dm/C Bb

134 Gm C Bb C Q 2 Dm mf

140 Gm C f

145 R 6 C Play S Bb Am Dm Am mf f

156 Dm T Gm Am Bb A f

161 Gm A Gm A U Bb C ff

165 Bb A Dm Bb C

170 V Bb C ff

174 A Dm Bb C Ab Bb f

179 W Frevo ♩=150 Eb E° Bb Gm Cm F Bb Bb7

183 Eb E° Bb Gm Cm F Bb Bb F Bb

Oboe

# Carnaval em Salvador

"Eva, Prefixo de Verão, We are the World of Carnaval"

Arr: Edivaldo de Paula

Tempo de Marcha ♩=120

Dm F Am C Dm

**A** *mp cresc*

6 *f* C Am F

11 Dm G **B** 6 C<sup>9</sup> C<sup>9</sup> C/E C(sus4) *mf*

21 **C** G 2 C *f* *mf*

28 Dm **D** C/B Am *sfz* *f*

33 Am/G F F/E Dm G *f*

38 C **E** C/B Am Am/G F F/E Dm G *f* *f*

45 Am **F** G F D(sus4) *ff*

50 F **G** G 2 C *f* *mf*

57 Dm **H** C/B Am *sfz* *f*

62 Am/G F F/E Dm G *f*

67 **I** C/B Am Am/G F F/E Dm G

*f* **Rit** ♩=100 **Prefixo de Verão** ♩=100 *f*

74 **J** 4 B♭maj7 **K** Cm7(add9) B♭maj7

82 Cm7(add9) B♭maj7 B♭maj7(add9) **L** 2 Fm *mf*

88 Fm G♭ Fm G♭ A♭ *mf* *f*

92 **M** 2 Fm Fm *f* *f* 2

99 **N** Cm7(add9) B♭maj7 Cm7(add9) B♭maj7 *f* 3

103 Cm7(add9) B♭maj7 Cm7(add9) B♭maj7 B♭maj7(add9)

107 **O** 2 Fm Fm G♭ *mf*

**Aumentando o andamento** ♩=130

113 Fm Gm Am B♭ *mf*

117 ♩=140 C

**P** **We are The World of Carnaval** 121 F Dm Gm B♭ B♭/C C *f*

128 F A7 Dm Dm/C Bb

134 Gm C Bb C Q 2 Dm<sup>8va</sup> mf

140 (8) Gm C f

145 R 6 C Play mf

153 Bb S Am Dm Am Dm f 3 3 3

157 Gm T Am Bb A Gm A Gm A ff

162 Bb U C Bb

167 A Dm Bb C V Bb C ff ff

173 A Dm Bb C Ab Bb f

Frevo ♩=150

179 Eb W E° Bb Gm Cm F Bb Bb7 Eb E°

184 Bb Gm Cm F Bb Bb F Bb

Bassoon

# Carnaval em Salvador

"Eva, Prefixo de Verão, We are the World of Carnaval"

Arr: Edivaldo de Paula

Tempo de Marcha ♩=120

Dm F Am C Dm

6 **A** C Eva Am F Dm G

*mf* *f*

13 **B** F G F

19 C C<sup>9</sup> C/E C(sus4) **C** F G

24 F C Dm

*sfz*

30 **D**

*f*

34 F Dm G

*f*

38 **E** C C/B Am Am/G F

43 Dm G G Am **F** G

48 F D(sus4) **G** F G

*fp* *sfz* *f*

54 F C Dm

*f*

V.S.

59 **H**

*f*

63 F Dm G

*f*

67 **I** C C/B Am Am/G

71 F Dm G **Rit** ♩=100

**Prefixo de Verão** ♩=100

75 B♭maj7 Cm7(add9) B♭maj7 Cm7(add9) B♭maj7 Cm7(add9) B♭maj7 Cm7(add9) B♭maj7 B♭maj7(add9)

**J** **K**

84 **L** 2 Fm Fm G♭

*mf*

90 Fm G♭ A♭ **M** 4 Fm Fm

*mf* *f* *f*

99 **N** Cm7(add9) B♭maj7 Cm7(add9) B♭maj7 Cm7(add9) B♭maj7 Cm7(add9)

*sfz*

106 B♭maj7 B♭maj7(add9) Fm **O** G♭ Fm

*f* *mf*

110 Fm G♭

**Aumentando o andamento** ♩=130

113 Fm Gm Am B♭

*mf*

117 ♩=140 C

We are The World of Carnaval

Bassoon

121 F **P** Dm Gm Bb Bb/B C

129 F A7 Dm Dm/C Bb Gm C

*mf* *sfzp* <

136 Bb C **Q** F Dm Bb Bb/B

*f* *mf*

143 C **R** F A7 Dm Dm/C

*f*

149 Bb Gm C

153 Bb **S** Am Dm Am Dm Gm **T** Am Bb A

*f*

161 Gm A Gm A **U** Bb C

*ff*

165 Bb A Dm Bb C

170 Bb **V** C Bb

175 A Dm Bb C Ab Bb

*ff*

Frevo ♩=150

179 Eb **W** E° Bb Gm Cm F Bb Bb7

183 Eb E° Bb Gm Cm F Bb Bb F

# Carnaval em Salvador

"Eva, Prefixo de Verão, We are the World of Carnaval"

Arr: Edivaldo de Paula

Tempo de Marcha ♩=120

Em G Bm D Em

6 **A** D Eva Bm G Em A

*mf*

13 **B** G Opc Cordas A

*mf*

17 G D D9 D/F# D(sus4)

21 **C** G Play A

*mf*

25 G D Em

30 **D** D D/C# Bm Bm/A G *fp cresc.* Em *sfz* A *sfz*

*f*

37 **E** D D/C# Bm

*f* *mf* *f*

41 Bm/A G G/F# Em A

*mf* *f* *ff*

46 Bm **F** A G E(sus4)

50 **G** G A

*mf*

Clarinet in Bb 1

54 G D Em

59 **H** D D/C# Bm Bm/A G *fp cresc.* Em *sfz* A *sfz*

66 **I** D D/C# Bm *f* *mf* *f*

70 Bm/A G G/F# Em A

74 **Rit** = 100 **J** Prefixo de Verão = 100 *f*  
Cmaj7 Dm7(add9) Cmaj7 Dm7(add9)

79 **K** Cmaj7 Dm7(add9) Cmaj7 Dm7(add9) Cmaj7 Cmaj7(add9)

84 Gm **L** Ab Gm Gm Ab Gm *mp*

91 Ab Bb **M** 2 Gm *f* Gm *f* 2

99 **N** Dm7(add9) Cmaj7 Dm7(add9) Cmaj7  
Dm7(add9) Cmaj7 Dm7(add9) Cmaj7 Cmaj7(add9) 3

103

107 Gm **O** Ab Gm Gm Ab *mp* **Aumentando o andamento** = 140

113 Gm Am Bm C = 130 D

Clarinet in Bb 1

We are The World of Carnaval

121 **P** G Em Am C C/D D *f*

128 G B7 Em Em/D C

134 Am D C D **Q** 2 Em *mf*

141 Am D *f*

145 **R** 6 D **S** C Bm Em Bm *mf* *f*

156 Em Am Bm C B *f*

161 Am B Am B **U** C D *ff*

165 C B Em C D B

170 C **V** D C B Em C D *f*

178 **W** F# F#° C Am Dm G C C7 **Frevo** ♩=150

183 F F#° C Am Dm G C G C

Clarinet in Bb 2

# Carnaval em Salvador

"Eva, Prefixo de Verão, We are the World of Carnaval"

Arr: Edivaldo de Paula

Tempo de Marcha ♩=120

Em G Bm D Em

6 **A** D Eva Bm G Em A

*mf*

13 **B** G A

*mf* *Opc Cordas*

17 G D D<sup>9</sup> D/F# D(sus4)

21 **C** G A

*mf* *Play*

25 G D Em

*fp cresc. sfz sfz*

30 **D** D D/C# Bm Bm/A G Em A

*f*

37 **E** D D/C# Bm

*f mf f*

41 Bm/A G Em A

*mf ff*

46 Bm **F** A G E(sus4)

50 **G** G A

*mf*

V.S.

Clarinet in Bb 2

54 G D Em

*fp cresc. sfz sfz*

59 **H** D D/C# Bm Bm/A G Em A

*f*

66 **I** D D/C# Bm

*f mf f*

70 Bm/A G Em A

74 *mf* Rit. = 100 **J** Prefixo de Verão = 100 Cmaj7 Dm7(add9) Cmaj7 Dm7(add9)

79 Cmaj7 **K** Dm7(add9) Cmaj7 Dm7(add9) Cmaj7 Dm7(add9) Cmaj7(add9)

84 Gm **L** Ab Gm Gm Ab Gm

*mp*

91 Ab Bb **M** 2 Gm Gm 2

*f f*

99 Dm7(add9) Cmaj7 Dm7(add9) Cmaj7

*f*

103 Dm7(add9) Cmaj7 Dm7(add9) Cmaj7 Cmaj7(add9)

*f*

107 Gm **O** Ab Gm Gm Ab

*mp*

113 Gm Aumentando o andamento = 140 Am Bm C D = 130

*mp*

121 **P** *f* G Em Am C C/D D

128 G B7 Em Em/D C

134 Am D C D **Q** 2 Em *mf*

140 (8) Am D *f*

145 **R** 6 D *mf*

153 C **S** Bm Em Bm Em *f*

157 Am **T** Bm C B Am B Am B *ff*

162 C **U** D C B

168 Em C D B **V** C D

174 C B Em C D Bb C *f*

179 **W** Frevo ♩=150 *f* F F#° C Am Dm G C C7

183 F F#° C Am Dm G C C G C

# Carnaval em Salvador

"Eva, Prefixo de Verão, We are the World of Carnaval"

Arr: Edivaldo de Paula

Tempo de Marcha ♩=120

**Staff 1:** Chords: Em, G, Bm, D, Em. Dynamics: *mf*.

V.S.

Bass Clarinet in Bb

54 G D Em

59 **H** *fp cresc.* *sfz*

63 G Em A

67 **I** *f*

71 G Em A

74 *Rit*  $\text{♩} = 100$  **J** Cmaj7 Dm7(add9) Cmaj7 Dm7(add9) **Prefixo de Verão**  $\text{♩} = 100$

79 Cmaj7 **K** Dm7(add9) Cmaj7 Dm7(add9) Cmaj7 Cmaj7(add9)

84 Gm **L** Ab Gm Gm Ab Gm *mp*

91 Ab Bb Eb **M** Fm Gm Ab Gm Ab

98 Gm **N** Dm7(add9) Cmaj7 Dm7(add9) Cmaj7 Dm7(add9) Cmaj7

105 Dm7(add9) Cmaj7 Cmaj7(add9) Gm **O** Ab Gm *mp*

111 Gm Ab Gm **Aumentando o andamento** Am Bm C

115  $\text{♩} = 130$   $\text{♩} = 140$  D

121 **P** We are The World of Carnaval  
 G Em Am C C/C# D

128 G B7 Em Em/D C Am

135 D C D **Q** G Em

142 C C/C# D **R** G B7 Em Em/D

149 C Am D **S** C Bm Em Bm

156 Em Am **T** Bm C B Am B Am B

162 C **U** D C B Em C D

170 C **V** D C B Em

177 C D Bb C **W** Frevo ♩=150 F F#° C Am Dm G

182 C C7 F F#° C Am Dm G C C G C

# Carnaval em Salvador

"Eva, Prefixo de Verão, We are the World of Carnaval"

Arr: Edivaldo de Paula

Tempo de Marcha ♩=120

The musical score is written for Alto Saxophone 1 in the key of D major (two sharps) and 4/4 time. It consists of ten systems of music, each with a lettered section marker (A through H) and various musical notations including dynamics, articulations, and chord changes.

V.S.

Alto Saxophone 1

62 F#m/E D D/C# Bm E

67 **I** A A/G# F#m *f* F#m/E D D/C# Bm E

74 **J** Rit ♩=100 Prefixo de Verão ♩=100 *f* Gmaj7 Am7(add9) Gmaj7 Am7(add9)

79 Gmaj7 **K** Am7(add9) Gmaj7 Am7(add9) Gmaj7 Gmaj7(add9)

84 **L** Dm Horn 1 Eb Dm *mp*

88 Dm Horn 1 Eb Dm Eb Play F *f*

92 **M** Bb Cm Dm Eb Dm Eb Dm *mp* *sfz*

99 Am7(add9) Gmaj7 Am7(add9) Gmaj7 *f* 3

103 Am7(add9) Gmaj7 Am7(add9) Gmaj7 Gmaj7(add9) *f*

107 **O** Dm Eb Dm

111 Dm Eb Dm

114 **A** Em F#m G *Aumentando o andamento* ♩=130 ♩=140

121 **P** **We are The World of Carnaval**  
 D Bm Em G G/A A  
*f*

128 D F#7 Bm Bm/A G

134 Em A G A **Q** <sup>D</sup> Trompete 1 Bm  
*f*

140 Em G G/A A Play  
*f*

145 **R** <sup>D</sup> *Cordas* F#7 Bm Bm/A G Em  
*mf*

151 A **S** G F#m Bm F#m Bm Play  
*mf* *f* 3 3 *f*

157 Em **T** F#m G F# Em F# Em F#  
 3 3 *ff*

162 **U** G A G F#

168 Bm G A **V** G A

173 G F# Bm G A F G  
*ff* *ff*

179 **W** **Frevo** ♩=150 C C#° G Em Am D G G7 C C#°

184 G Em Am D G D <sup>G</sup>

Alto Saxophone 2

# Carnaval em Salvador

"Eva, Prefixo de Verão, We are the World of Carnaval"

Arr: Edivaldo de Paula

Tempo de Marcha ♩=120

V.S.

Alto Saxophone 2

67 **I** A A/G# F#m F#m/E D D/C# Bm E

Rit  $\text{♩} = 100$  Prefixo de Verão  $\text{♩} = 100$  *f*

74 Gmaj7 **J** Am7(add9) Gmaj7 Am7(add9)

79 Gmaj7 **K** Am7(add9) Gmaj7 Am7(add9) Gmaj7 Gmaj7(add9)

84 **L** Dm Horn 2 Eb Dm

*mp*

88 Dm Horn 2 Eb Dm Eb Play F

*f*

92 Bb **M** Cm Dm Eb Dm Eb Dm

*mp sfz*

99 Am7(add9) Gmaj7 Am7(add9) Gmaj7

*f* 3

103 Am7(add9) Gmaj7 Am7(add9) Gmaj7 Gmaj7(add9)

*f*

107 Dm **O** Eb Dm

111 Dm Eb Dm

**Aumentando o andamento**

114 Em F#m G  $\text{♩} = 130$   $\text{♩} = 140$  A

121 **P** We are The World of Carnaval

D Bm Em G G/G# A

*mf*

129 D F#7 Bm Bm/A G Em A

*mf* *mf*

136 G A **Q** D Trompeta 2 Bm Em G G/A

*f*

143 A Play **R** D Cordas F#7 Bm

*f* *mf*

148 Bm/A G Em A Play

*mf*

153 **S** G F#m Bm F#m Bm

*f* *f*

157 Em **T** F#m G F# Em F# Em F#

*ff*

162 **U** G A G F#

*ff*

168 Bm **V** G A G A

*ff*

173 G F# Bm G A F G

*ff* *ff*

179 **W** Frevo ♩=150 C C#o G Em Am D G G7 C C#o

*ff*

184 G Em Am D G D G

*ff*

Tenor Saxophone

# Carnaval em Salvador

"Eva, Prefixo de Verão, We are the World of Carnaval"

Arr: Edivaldo de Paula

Tempo de Marcha ♩=120

Em G Bm D Em

mp cresc

6 **A** D Eva Bm G Em A *mf* *f*

13 **B** G A G

19 D D<sup>9</sup> D/F# D(sus4) **C** G A

25 G D Em *f*

30 **D** D D/C# Bm Bm/A G G/F# Em A *f* *mf* *f* *f*

37 **E** D D/C# Bm *f*

41 Bm/A G Em A

46 Bm **F** A G E(sus4) *fp*

50 **G** G A G *f*

55 D Em *f*

Tenor Saxophone

59 **H** D D/C# Bm Bm/A G G/F# Em A

*f* *mf* *f* *f*

66 **I** D D/C# Bm

*f*

70 Bm/A G Em A

**Rit**  $\text{♩} = 100$  **J** Prefixo de Verão  $\text{♩} = 100$

74 Cmaj7 Dm7(add9) Cmaj7 Dm7(add9)

79 Cmaj7 **K** Dm7(add9) Cmaj7 Dm7(add9) Cmaj7 Dm7(add9) Cmaj7 Cmaj7(add9)

*f*

84 Gm **L** Ab Gm

88 Gm Ab Gm Ab Bb

*f*

92 Eb **M** Fm Gm Ab Gm Ab Gm

*mp*

99 **N** Dm7(add9) Cmaj7 Dm7(add9) Dm7(add9) Cmaj7

*f*

103 Dm7(add9) Cmaj7 Dm7(add9) Cmaj7 Cmaj7(add9)

*f*

107 Gm **O** Ab Gm

111 Gm Ab Gm **Aumentando o andamento**

Tenor Saxophone

114 Am Bm C  $\text{♩} = 130$   $\text{♩} = 140$  D

121 **P** We are The World of Carnaval G Em Am C C/C# D

*mf*

129 G B7 Em Em/D C Am D

*mf* *mf*

136 C D **Q** 8 **R** G B7 Em

*f*

148 Em/D C Am D

*f*

153 C **S** Bm Em Bm Em

157 Am **T** Bm C B Am B Am B

*f* *ff*

162 C **U** D C B

168 Em C D **V** C D

173 C B Em C D Bb C

*mf* *ff*

179 **W** Frevo  $\text{♩} = 150$  F F#o C Am Dm G C C7 F F#o

184 C Am Dm G C G C

Baritone Saxophone

# Carnaval em Salvador

"Eva, Prefixo de Verão, We are the World of Carnaval"

Arr: Edivaldo de Paula

Tempo de Marcha ♩=120

Chord progression: Bm, D, F#m, A, Bm, F#m, D, Bm, E, D, E, D, A, Play, A<sup>9</sup>, A/C#, A(sus4), D, E, D, A, Bm, D, A, A/G#, F#m, F#m/E, D, Bm, E, A, A/G#, E, F#m, F#m/E, D, Bm, E, F#m, F, E, D, B(sus4), D, E.

Dynamics: *mf*, *mf*, *mf*, *mf*, *mf*, *f*, *f*, *f*, *f*, *fp* cresc., *fp*.

Section markers: A, B, C, D, E, F, G.

Other markings: Clarone, Play, V.S.

Baritone Saxophone

54 D A Bm

59 **H** A A/G# F#m F#m/E D Bm *fp cresc.*

65 E **I** A A/G#

69 F#m F#m/E D Bm E

74 **Rit** ♩=100 **J** Gmaj7 Am7(add9) Gmaj7 Am7(add9) **Prefixo de Verão** ♩=100

79 **K** Gmaj7 Am7(add9) Gmaj7 Am7(add9)

83 **L** Gmaj7 Gmaj7(add9) Dm Eb Dm *Clarone* mp

87 Dm *Play* Dm Eb Dm Eb F *f*

92 **M** Bb Cm Dm Eb Dm Eb Dm mp

99 **N** Am7(add9) Gmaj7 Am7(add9) Gmaj7 Am7(add9) Gmaj7 sfz

105 Am7(add9) Gmaj7 Gmaj7(add9) Dm **O** Eb Dm mp

110 Dm Dm Eb Dm **Aumentando o andamento**

Baritone Saxophone

114 Em F#m G  $\text{♩} = 130$   $\text{♩} = 140$  A

120 **P** D We are The World of Carnival Bm Em G G/G#

127 A D F#7 Bm Bm/A

*mf*

133 G Em A G A

*sfz* *f*

137 **Q** 8 **R** D F#7 Bm Bm/A G

*f*

150 Em A **S** G F#m Bm F#m Bm

157 Em **T** F#m G F# Em F# Em F#

*f*

162 **U** G A G F# Bm G A

*ff*

170 **V** G A G

175 F# Bm G A F G

*ff*

**Frevo**  $\text{♩} = 150$

179 C **W** C#° G Em Am D G G7 *div*

183 C C#° G Em Am D G G D G

Trumpet in Bb 1

# Carnaval em Salvador

"Eva, Prefixo de Verão, We are the World of Carnaval"

Arr: Edivaldo de Paula

Tempo de Marcha ♩=120

Em G Bm D Em

*mp cresc.*

6 **A** D Eva Bm G

*f*

11 Em A **B** 6 D<sup>9</sup> D<sup>9</sup> D/F# D(sus4)

*mf*

21 **C** A 3 Em

*f* *fp cresc.* *f*

30 **D** D D/C# Bm Bm/A

34 G Em A A A

38 **E** D D/C# Bm Bm/A G G/F# Em

*f* *mf* *f* *mf* *f*

44 A Bm **F** A G

*ff*

49 E(sus4) **G** G A 3

*f*

Trumpet in Bb 1

57 Em **H** D D/C# Bm  
*fp cresc.* *f*

62 Bm/A G Em A A A

67 **I** D D/C# Bm Bm/A G G/F# Em  
*f* **Rit**  $\text{♩} = \frac{1}{2}$  **Prefiço de Verão** *mf* *f*

73 A Cmaj7 **J** Dm7(add9) Cmaj7

78 Dm7(add9) **K** Cmaj7 8va Dm7(add9) Cmaj7 Dm7(add9) Cmaj7 Dm7(add9)

83 Cmaj7 Cmaj7(add9) **L** Gm Horn 1 Ab Gm Gm  
*mp*

87 Gm Horn 1 Ab Gm Gm  
*mp*

91 Ab Bb Eb **M** Fm Gm Ab Gm  
*f* **N**

97 Ab Gm Dm7(add9) Cmaj7 Dm7(add9)  
*f* *sfz* *mf*

102 Cmaj7 Cmaj7 Dm7(add9) Cmaj7 Cmaj7(add9)  
*mf*

107 Gm **O** Horn 1 Ab Gm Gm  
*mp*

111 Gm Horn 1 Ab Gm **Aumentando o andamento**  
*mp*

Trumpet in Bb 1

114 Am Bm C  $\text{♩} = 130$   $\text{♩} = 140$  D

121 **P** We are The World of Carnaval G B7 8 6

137 G **Q** Em Am C C/D

143 D **R** 7 D

153 C **S** Bm Em Bm Em

157 Am **T** Bm C div B Am B Am B

162 C **U** D C B

168 Em **V** C D C D

173 C B Em C D

178 Bb C **W** F F#o C Am Dm G

Frevo  $\text{♩} = 150$

182 C C7 F F#o C Am

185 Dm G C G C

Trumpet in Bb 2

# Carnaval em Salvador

"Eva, Prefixo de Verão, We are the World of Carnaval"

Arr: Edivaldo de Paula

Tempo de Marcha ♩=120

Em G Bm D Em

6 **A** D Eva Bm G Em A

13 **B** 6 D D9 D/F# D(sus4)

21 **C** A 3 Em

30 **D** D/C# Bm Bm/A G

35 Em A A D D/C#

40 Bm Bm/A G Em A

46 **F** Bm A G E(sus4)

50 **G** G A 3

Trumpet in Bb 2

57 Em **H** D/C# Bm

*fp cresc.*

62 Bm/A G Em A

67 **I** D D/C# Bm Bm/A G Em

*f mf f mf*

Rit ♩=100 **J** Prefixo de Verão ♩=100

73 A Cmaj7 Dm7(add9) Cmaj7

78 Dm7(add9) Cmaj7 **K** Dm7(add9) Cmaj7 Dm7(add9)

83 Cmaj7 Cmaj7(add9) **L** Gm Ab Gm

*mp* Horn 2

87 Gm Ab Gm Ab Bb

*mp* Horn 2 *f*

92 Eb **M** Fm Gm Ab Gm Ab

98 Gm **N** Dm7(add9) Cmaj7 Dm7(add9)

*f sfz mf*

102 Cmaj7 Cmaj7 Dm7(add9) Cmaj7 Cmaj7(add9)

*mf*

107 Gm **O** Ab Gm

*mp* Horn 2

111 Gm Ab Gm **Aumentando o andamento**

*mp* Horn 2

114 Am Bm C  $\text{♩} = 130$   $\text{♩} = 140$  D

121 **P** We are The World of Carnaval G B7 8 6

137 G **Q** Em Am C C/D

143 D **R** 7 D

153 C **S** Bm Em Bm Em

157 Am **T** Bm C B Am B Am B

162 C **U** D C B

168 Em C D **V** C D

173 C B Em C D

178 Bb C **W** F F#o C Am Dm G

Frevo  $\text{♩} = 150$

182 C C7 F F#o C Am

185 Dm G C G C

# Carnaval em Salvador

"Eva, Prefixo de Verão, We are the World of Carnaval"

Arr: Edivaldo de Paula

Tempo de Marcha ♩=120

V.S.

88 Cm Db Cm Db Eb

92 **M** Ab Bbm Cm Db Cm Db

*Opc sax*

98 Cm **N** Gm7(add9) Fmaj7 Gm7(add9) Fmaj7

103 Gm7(add9) Fmaj7 Gm7(add9) Fmaj7 Fmaj7(add9)

107 Cm **O** Db Cm

111 Cm Db Cm **Aumentand**

114 Dm Em F  $\text{♩} = 130$   $\text{♩} = 140$  G

**We are The World of Carnaval**

121 **P** C Am Dm G

129 C E7 Am Am/G F Dm

135 G F G **Q** C Am

140 Dm F F/F# G

*mf*

145 C **R** E7 Am Am/G F Dm

*mf*

151 G **S** F Em Am Em Am

*mf* *f*

157 Dm **T** Em F E D E D E

*f*

162 F **U** G F E

*ff*

168 Am F G **V** F G

*ff*

173 F E Am F G

*ff*

**Frevo** ♩=150

178 Eb F Bb **W** B° F Dm

*ff*

181 Gm C F F7 Bb B°

*ff*

184 F Dm Gm C F C F

*ff*

# Carnaval em Salvador

"Eva, Prefixo de Verão, We are the World of Carnaval"

Arr: Edivaldo de Paula

Tempo de Marcha  $\text{♩} = 120$

Am C Em G Am

*mp cresc*

6 **Eva** G **A** Em C Am D

*f*

13 C **B** D

*mf*

17 C G G/B G(sus4)

21 C<sup>9</sup> **C** D<sup>9</sup> C<sup>9</sup>

*mf f mf*

26 G Am 3

30 G **D** G/F# Em Em/D *f* Am

*f mf f f*

36 D D<sup>^</sup> **E** G/F# Em

*f*

41 Em/D C Am D

*f*

V.S.

46 Em **F** D C A(sus4)

50 C<sup>9</sup> **G** D<sup>9</sup> C<sup>9</sup>

*mf* *f* *mf*

*fp*

55 G Am 3

59 G **H** G/F# Em Em/D C Am

*f* *mf* *f* *f*

65 D D **I** G/F#

*f*

69 Em Em/D C Am D

**Rit** ♩=100 **Prefixo de Verão** ♩=100

74 Fmaj7 **J** Gm7(add9) Fmaj7 Gm7(add9)

79 Fmaj7 **K** Gm7(add9) Fmaj7 Gm7(add9) Fmaj7 Fmaj7(add9)

*f*

84 Cm **L** Db Cm

*mp*

88 Cm Db Cm Db Eb

*mp* *f*

92 **M** Ab *Opc sax* Bbm Cm Db Cm Db  
*mp* *f*

98 **N** Cm Gm7(add9) Fmaj7 Gm7(add9) Fmaj7  
*sfz* *sfz* *mp* *mf*

103 Gm7(add9) Fmaj7 Gm7(add9) Fmaj7 Fmaj7(add9)  
*mp* *f*

107 **O** Cm Db Cm  
*mp*

111 Cm Db Cm **Aumentand**  
*mp*

114 Dm Em F  $\text{♩} = 130$   $\text{♩} = 140$  G  
*mf*

**We are The World of Carnival**

121 **P** C Am Dm G  
*mf*

129 C E7 Am Am/G F Dm  
*mf*

135 G F G **Q** C Am  
*mf* *mf*

140 F F/F# G  
*mf*

145 C **R** E7 Am Am/G F Dm

*mf*

151 G **S** F Em Am Em Am

*mf* *f*

157 Dm **T** Em F E Dm E Dm E

*f*

162 F **U** G

*f*

166 F E Am F G

*ff*

170 F **V** G F

*ff*

175 E Am F G Eb F

*ff*

**Frevo** ♩=150

179 Bb **W** B° F Dm Gm C F F7

*ff*

183 Bb B° F Dm

*ff*

185 Gm C F C F

*ff*

Trombone 1

# Carnaval em Salvador

"Eva, Prefixo de Verão, We are the World of Carnaval"

Arr: Edivaldo de Paula

Tempo de Marcha ♩=120

Dm F Am C Dm

*mp cresc*

6 **A** C Eva Am F Dm G

13 **B** F G F C C<sup>9</sup>

20 C/E C(sus4) **C** F G

25 F C Dm

30 **D** C C/B Am Am/G F Dm G

37 **E** C C/B Am

41 Am/G F Dm G

46 Am **F** G F D(sus4)

50 **G** F G F

56 C Dm **H** C C/B Am

62 Am/G F Dm G

Trombone 1

67 **I** C C/B Am Am/G

71 F Dm G Rit  $\text{♩} = 100$

75 **J** Prefixo de Verão  $\text{♩} = 100$  B♭maj7 Cm7(add9) B♭maj7 Cm7(add9)

79 B♭maj7 **K** Cm7(add9) B♭maj7 Cm7(add9) B♭maj7 B♭maj7(add9)

*mf* *f*

84 Fm **L** G♭ Fm

88 Fm G♭ Fm G♭ A♭

*f*

92 **M** 4 Fm G♭ Fm

*f* *mf*

99 **N** Cm7(add9) B♭maj7 Cm7(add9) B♭maj7 Cm7(add9) B♭maj7

*sfz* *mp* *mp*

105 Cm7(add9) B♭maj7 B♭maj7(add9) Fm **O** G♭

*f*

109 Fm G♭

113 **Aumentando o andamento**  $\text{♩} = 140$  Fm Gm Am B♭ C  $\text{♩} = 130$

120 **P** We are The World of Carnival F Dm Gm B♭ B♭/B

*mf* *mf*

Trombone 1

127 C F A<sup>7</sup> Dm Dm/C B<sup>b</sup>

*mf*

134 Gm C B<sup>b</sup> C F Dm

*sfzp* *f* *mf*

140 Gm B<sup>b</sup> B<sup>b</sup>/B C

*mf*

145 F R A<sup>7</sup> Dm Dm/C B<sup>b</sup> Gm

*f*

151 C S B<sup>b</sup> Am Dm Am Dm

*f* *mf* *f*

157 Gm T Am B<sup>b</sup> A Gm A Gm A

*f*

162 B<sup>b</sup> U C B<sup>b</sup> A

*mf*

168 Dm B<sup>b</sup> C V B<sup>b</sup> C

*ff*

174 B<sup>b</sup> A Dm B<sup>b</sup> C A<sup>b</sup> B<sup>b</sup>

*ff*

Frevo ♩=150

179 W E<sup>b</sup> E<sup>o</sup> B<sup>b</sup> Gm Cm F B<sup>b</sup> B<sup>b</sup>7

*ff*

183 E<sup>b</sup> E<sup>o</sup> B<sup>b</sup> Gm Cm F B<sup>b</sup> F B<sup>b</sup>

*ff*

Trombone 2

# Carnaval em Salvador

"Eva, Prefixo de Verão, We are the World of Carnaval"

Arr: Edivaldo de Paula

Tempo de Marcha ♩=120

Dm F Am C Dm

*mp cresc*

6 **A** C Eva Am F Dm G *mf f*

13 **B** F G F

19 C C<sup>9</sup> C/E C(sus4) **C** F G

24 F C Dm

30 **D** C C/B Am Am/G F Dm G *f mf f*

37 **E** C C/B Am *f*

41 Am/G F F/E Dm G

46 Am **F** G F D(sus4) *fp sfz*

50 F **G** G F *f*

56 C Dm **H** C C/B Am *f mf f*

V.S.

Trombone 2

62 Am/G F Dm G *f*

67 **I** C C/B Am Am/G F F/E

72 Dm G **Rit** ♩=100 **J** B♭maj7 Cm7(add9) B♭maj7

78 Cm7(add9) B♭maj7 **K** Cm7(add9) B♭maj7 Cm7(add9) B♭maj7 B♭maj7 B♭maj7(add9) *f*

84 Fm **L** G♭ Fm

88 Fm G♭ Fm G♭ A♭ *f*

92 **M** 4 Fm G♭ Fm *f* *mf*

99 **N** Cm7(add9) B♭maj7 Cm7(add9) B♭maj7 Cm7(add9) B♭maj7 *sfz* *mp* *mp*

105 Cm7(add9) B♭maj7 B♭maj7(add9) Fm **O** G♭ *f*

109 Fm G♭

113 **Aumentando o andamento** ♩=130 Fm Gm Am B♭

117 ♩=140 C

We are The World of Carnaval

Trombone 2

121 **F** **P** Dm Bb Bb/B C  
*mf*

128 F A7 Dm Dm/C Bb Gm  
*mf*

135 C Bb C **Q** F Dm  
*sfzp < f* *mf*

142 Bb Bb/B C **R** F A7  
*f*

147 Dm Dm/C Bb Gm C  
*f*

153 Bb **S** Am Dm Am Dm  
*mf*

157 Gm **T** Am Bb A Gm A Gm A  
*f*

162 Bb **U** C Bb A  
*mf*

168 Dm Bb C **V** Bb C  
*ff*

174 Bb A Dm Bb C Ab Bb  
*ff*

Frevo ♩=150

179 Eb **W** E° Bb Gm Cm F Bb Bb7  
*ff*

183 Eb E° Bb Gm Cm F Bb F Bb

Euphonium

62 Am/G F Dm G *f*

67 **I** C C/B Am Am/G F F/E

72 Dm G **Rit**  $\text{♩} = 100$  **J** Prefixo de Verão  $\text{♩} = 100$  B♭maj7 Cm7(add9) B♭maj7

78 Cm7(add9) B♭maj7 **K** Cm7(add9) B♭maj7 Cm7(add9) B♭maj7 B♭maj7(add9) *f*

84 Fm **L** G♭ Fm

88 Fm G♭ Fm G♭ Ab *f*

92 **M** 2 Fm G♭ Fm G♭ Fm *f*

99 **N** Cm7(add9) B♭maj7 Cm7(add9) B♭maj7 Cm7(add9) B♭maj7 *sfz* *mp* *mp*

105 Cm7(add9) B♭maj7 B♭maj7(add9) Fm **O** G♭ *f*

109 Fm G♭

113 **Aumentando o andamento**  $\text{♩} = 130$  Fm Gm Am B♭

117  $\text{♩} = 140$  C

We are The World of Carnaval

Euphonium

121 F **P** Dm Gm Bb Bb/B C

*mf*

128 F A7 Dm Dm/C Bb Gm

*mf*

135 C Bb C **Q** F Dm Gm

*sfzp* < *f* *mf*

142 Bb Bb/B C **R** F A7

*f*

147 Dm Dm/C Bb Gm C

*f*

153 Bb **S** Am Dm Am Dm

*mf*

157 Gm **T** Am Bb A Gm A Gm A

*f*

162 Bb **U** C Bb A

*mf*

168 Dm Bb C **V** Bb C

*ff* *ff*

174 Bb A Dm Bb C A Bb

*ff*

Frevo ♩=150

179 Eb **W** E° Bb Gm Cm F Bb Bb7

*ff*

183 Eb E° Bb Gm Cm F Bb F Bb

# Carnaval em Salvador

Tuba

"Eva, Prefixo de Verão, We are the World of Carnaval"

Arr: Edivaldo de Paula

Tempo de Marcha ♩=120

5 C Dm **A** C Eva Am

9 F Dm G

13 F **B** G

17 F C C<sup>9</sup> C/E C(sus4)

21 F **C** G

25 F C Dm

29 **D** C C/B Am Am/G

34 F Dm G

38 C **E** C/B Am Am/G F Dm

Tuba

44 G Am **F** G F

49 D(sus4) **G** F G

53 *fp* *sfz* *mf* F C

57 Dm **H** C C/B Am

*arco*

62 *fp cresc.* Am/G F Dm *f* G

67 **I** C C/B Am Am/G F

*f*

72 Dm G **Rit** ♩=100

**Prefixo de Verão** ♩=100

75 B♭maj7 **J** Cm7(add9) B♭maj7 Cm7(add9) B♭maj7 **K**

80 Cm7(add9) B♭maj7 Cm7(add9) B♭maj7 B♭maj7(add9)

84 Fm **L** G♭ Fm

88 Fm G♭ Fm G♭ A♭

88 Fm G♭ Fm G♭ A♭

Tuba

92 **M** D $\flat$  E $\flat$ m Fm G $\flat$  Fm G $\flat$

98 Fm **N** C $m$ 7(add9) B $\flat$ maj7 C $m$ 7(add9) B $\flat$ maj7

103 C $m$ 7(add9) B $\flat$ maj7 *sfz* C $m$ 7(add9) B $\flat$ maj7 B $\flat$ maj7(add9)

107 Fm **O** G $\flat$  Fm

111 Fm G $\flat$  Fm **Aumentando**

114 Gm Am B $\flat$   $\text{♩} = 130$   $\text{♩} = 140$  C

120 **P** We are The World of Carnaval **F** Dm

125 Gm B $\flat$  B $\flat$ /B C F A $^7$

131 Dm Dm/C B $\flat$  Gm C B $\flat$  C

137 F **Q** Dm Gm B $\flat$  B $\flat$ /B

143 C **R** F A $^7$  Dm

## Tuba

148 Dm/C

Bb

Gm

C

153 Bb **S**

Am

Dm

Am

Dm

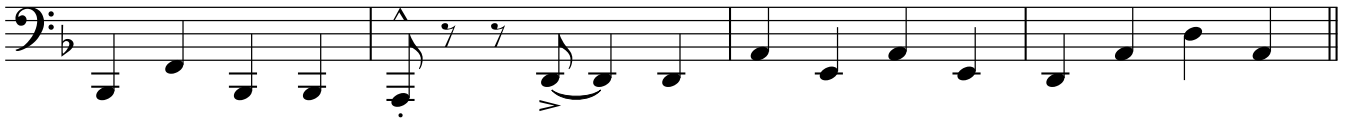
157 Gm **T**

Am

Bb

A

Gm

A

Gm

A

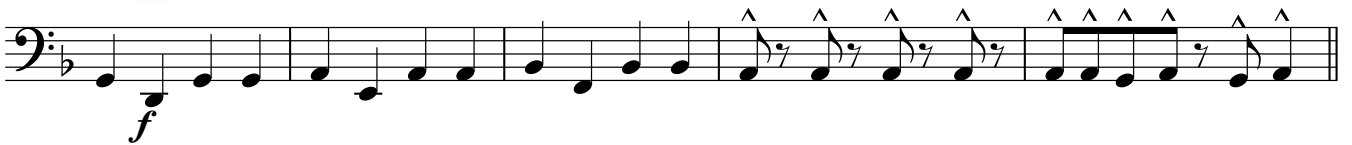
162 Bb **U**

C

Bb

A

168 Dm

Bb C

**V** Bb

C

173

Bb

A

Dm

Bb

C

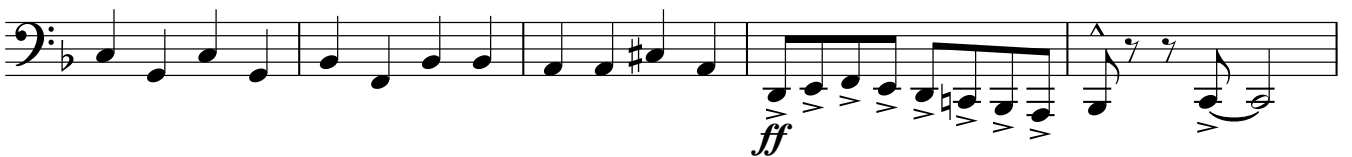
**Frevo** ♩=150

178 Ab

Bb

Eb **W**

E°

Bb

Gm

Cm

F

Bb

Bb7

183 Eb

E°

Bb

Gm

Cm

F

Bb

F

Bb

Timpani

# Carnaval em Salvador

"Eva, Prefixo de Verão, We are the World of Carnaval"

Arr: Edivaldo de Paula

Tempo de Marcha ♩=120

3

6 **A** Eva C 5 G **B** 3 G

*sfz* *mf* *mf*

17 4 **C** C 3 F C 2 Dm

*mf* *mf* *f*

29 **D** 3 F D G D G

*mp* *f*

37 **E** C 3 F

43 D G **F** 3 D

*sfz*

50 **G** 9 **H** 3 F D G D G

*f*

66 **I** C 3 F D

74 G Rit ♩=100 **J** Bb Prefixo de Verão ♩=100 3

79 **K** 4 F Bb **L** 7

*mf*

Timpani

91 Gb Ab **M** 7 **N** Cm7(add9) 6 F Bb

Aumentando o Allargando

107 **O** 6 Bb f

117  $\text{♩} = 140$  C

We are The World of Carnaval

121 F **P** 14 Bb C

137 **Q** 7 C **R** F 7

153 **S** A D A f

157 **T** 4 Gm A Gm A **U** 6 D Bb C f

170 Bb **V** 6 Bb C Ab Bb

Frevo  $\text{♩} = 150$

179 **W** 4 Eb E Bb F Bb

# Carnaval em Salvador

"Eva, Prefixo de Verão, We are the World of Carnaval"

Arr: Edivaldo de Paula

Tempo de Marcha ♩=120

Open cymbal

V.S.

**F** *Open HH*

46 *Lower* **D**

50 **G** *ff* *cr* *sfz*

55

59 **H** *mf* *fp*

63

67 **I**

71

Rit ♩=100      **J** *Open HH* *ff* *ff* *Open HH*

74

79 **K**

83 **L**

87

91 **M** *sfz* *sfz*

95

99 **N**

103

107 **O**

111 *Aumentand*

114  $\text{♩} = 130$   $\text{♩} = 140$  *Tons*  
*f* **P** *We are The World of Carnival*

119 *mf*

123

127

131

135 **Q**  
*sfz sfz mf*

139

# Carnaval em Salvador

"Eva, Prefixo de Verão, We are the World of Carnaval"

Arr: Edivaldo de Paula

Tempo de Marcha ♩=120

- Section A (Measures 1-12):** Features *Cr cym* (Cymbal) and *B.D.* (Bateria de Bateria). Dynamics range from *mf* to *f*. Includes the instruction *Susp cym mallets*.
- Section B (Measures 13-18):** Features *Block* and *Lower ton*. Dynamics are *mf*.
- Section C (Measures 19-23):** Features *Block* and *Lower ton*. Dynamics are *mf*.
- Section D (Measures 24-29):** Features *Block* and *Lower ton*. Dynamics are *mf*.
- Section E (Measures 30-37):** Features *Susp cym mallets* and *Timba*. Dynamics are *mf*.
- Section F (Measures 38-45):** Features *Block* and *Lower ton*. Dynamics are *mf*.
- Section G (Measures 46-52):** Features *Tamborine* and *Block*. Dynamics are *ff*.
- Section H (Measures 53-63):** Features *Susp cym mallets* and *Timba*. Dynamics are *mf*.

V.S.

167 *Timbales* **V**

173 *Timbales* *sfz* *mf* *Timbales* *mf* *sfz* *mf* *Timbales* *sfz* *mf*

179 **W** Frevo ♩=150

183 **F** *fill*

Mallets

# Carnaval em Salvador

"Eva, Prefixo de Verão, We are the World of Carnaval"

Arr: Edivaldo de Paula

Tempo de Marcha ♩=120

**6** **A** **C** **B** **A** **A** **G** **F** **D** **G**

**13** **B** **C<sup>9</sup>** **Vib** **6** **mf** **Ped.**

**21** **C** **G** **Vib** **mf** **Ped.** **2** **C** **Vib** **mf** **Ped.**

**28** **Dm** **D** **3** **Vib** **mf**

**36** **G** **F** **G** **A** **B** **C** **E** **3** **Vib** **f**

**44** **G** **Xyl** **Am** **F** **G** **ff**

**48** **F** **D(sus4)** **G** **fp**

Copyright © Corporação Musical Municipal de Jales (1954)

OSJAL-(Orquestra Sinfônica de Jales-SP), Rua Mississipi, 15, Jardim Estados Unidos

CEP15700-024 - Edivaldo de Paula -OMB 47.345. CRSP

52 G Vib C Vib Dm  
*mf* *mf* *mf*  
 Ped. 2 3

59 H Vib G F G A B  
*f*  
 Ped. 3

67 C I Vib G  
 3

Rit ♩=100 Prefixo de Verão ♩=100

74 Glsp B♭maj7 J Cm7(add9) B♭maj7 Cm7(add9)

79 K Xyl B♭maj7 B♭maj7(add9) L Fm  
 4 2  
*mf*

88 Fm M Fm Xyl  
 2 2  
*f*

96 Fm Xyl N B♭maj7 Cm7(add9)  
 2  
*f* *mf*

102 B♭maj7 B♭maj7 Cm7(add9) Xyl B♭maj7 B♭maj7(add9)  
*mf*

107 O Fm  
 2 2  
*mf*

Aumentando o andamento ♩=130

113 Fm Gm Am B♭  
*f*

117  $\text{♩} = 140$

C

121 **P** We are The World of Carnaval

5 C Glsp 4 Bb Glsp mf mf

134 Gm Bb C Q 6 C E G C C

f mf

145 F R S Glsp 7 Bb Am Dm Am

f 3 3

157 Xyl Gm T Am Bb A Gm A Gm A

f

162 U 6 Dm Bb C

ff

170 Bb V Xyl C Glsp A

ff ff f

176 Dm W Frevo  $\text{♩} = 150$  2 4

ff

184 Glsp Bb F Bb

f

# Carnaval em Salvador

Piano

"Eva, Prefixo de Verão, We are the World of Carnaval"

Arr: Edivaldo de Paula

Tempo de Marcha ♩=120

Copyright © Corporação Musical Municipal de Jales (1954)

OSJAL-(Orquestra Sinfônica de Jales-SP), Rua Mississippi, 15, Jardim Estados Unidos

CEP15700-024 - Edivaldo de Paula -OMB 47.345. CRSP

V.S.

23 G<sup>9</sup> F<sup>9</sup>

26 C Dm

30 C **D** C/B Am Am/G

34 F Dm G

38 C **E** C/B Am Am/G

42 F Dm G

46 Am **F** G

*ff*

Am G

48 F D(sus4)

*fp*

F D(sus4)

50 F<sup>9</sup> **G** G<sup>9</sup>

*mf*

F<sup>9</sup> G G<sup>9</sup>

54 F<sup>9</sup> C Dm

*fp cresc.*

F<sup>9</sup> C Dm

58 **H** C C/B Am

*f* *mf* *f*

**H** C C/B Am

62 Am/G F Dm G

*f*

Am/G F Dm G

Piano

66 **I** C C/B Am

70 Am/G F Dm G

Rit ♩=100

Prefixo de Verão ♩=100

74 B♭maj7 **J** Cm7(add9) B♭maj7

78 Cm7(add9) B♭maj7 **K** Cm7(add9)

81 B♭maj7 Cm7(add9) B♭maj7 B♭maj7(add9)

84 **L** Fm G♭ Fm Fm G♭

90 Fm Gb Ab **M** Db Ebm Fm

95 Gb Fm Gb Fm

99 **N** Cm7(add9) Bbmaj7 Cm7(add9) Bbmaj7

103 Cm7(add9) Bbmaj7 Cm7(add9) Bbmaj7 Bbmaj7(add9)

107 Fm **O** Gb Fm Fm Gb

**Aumentando o andamento** ♩=130

113 Fm Gm Am Bb

Piano

117 ♩=140

**We are The World of Carnaval**

121 **F** **P**

127 **C**

132 **Dm/C**

137 **F** **Q**

141 **Gm**

145 **F** **R** A<sup>7</sup> Dm Dm/C

149 B $\flat$  Gm C

153 B $\flat$  **S** Am Dm Am Dm

157 Gm **T** Am B $\flat$  A Gm A Gm A

162 B $\flat$  **U** C

166 B $\flat$  A Dm B $\flat$  C

Piano

170  $Bb$   $\boxed{V}$

174  $Bb$   $A$   $Dm$   $Bb$   $C$

**Frevo**  $\text{♩} = 150$

178  $Ab$   $Bb$   $Eb$   $\boxed{W}$   $E^\circ$   $Bb$   $Gm$   $Cm$   $F$

182  $Bb$   $Bb^7$   $Eb$   $E^\circ$   $Bb$   $Gm$

185  $Cm$   $F$   $Bb$   $Bb$   $F$   $Bb$

# Carnaval em Salvador

"Eva, Prefixo de Verão, We are the World of Carnaval"

Arr: Edivaldo de Paula

Tempo de Marcha ♩=120

Chord symbols: Dm, F, Am, C, Dm, C, Am, G, F, Dm, G, F, Dm, G, C, C<sup>9</sup>, C/E, C(sus<sup>4</sup>), F, G, C, G, F, Dm, C/B, Am, Am/G, F, Dm, C, Am, G, F, Dm, Am, G, F, Dm, F, D(sus<sup>4</sup>), G, F, G.

Dynamics: *mp cresc.*, *mf*, *mf*, *f*, *ff*, *sfz*, *sfz*, *ff*, *mf*.

Section markers: A, B, C, D, E, F, G.

Measure numbers: 6, 13, 17, 21, 25, 30, 37, 44, 48.

Ending: V.S.

53 **F** **C** **Dm**

58 **H** *sfz* — *sfz* = *f* *ff* *cresc.*

66 **I** **C** **C/B** **Am** **Am/G** **F** **Dm**

73 **J** **Rit**  $\text{♩} = 100$  **Prefixo de Verão**  $\text{♩} = 100$  **B♭maj7** **Cm7(add9)** **B♭maj7** **Cm7(add9)**

79 **K** **B♭maj7** **Cm7(add9)** **B♭maj7** **Cm7(add9)** **B♭maj7** **B♭maj7(add9)**

84 **L** **Fm** **G♭** **Fm** **Fm** **G♭** **Fm**

91 **M** **G♭** **A♭** **D♭** **E♭m** **Fm** **G♭** **Fm** **G♭**

98 **N** **B♭maj7** *f* **B♭maj7(add9)** *sfz* **G♭** **Fm** **Fm** **G♭**

106 **O** **Fm**

113 **P** **F** **Gm** **Am** **B♭** **Dm** **Gm** **B♭** **B♭/C**

**We are The World of Carnival**

*f*

127 C V V V F A7 Dm Dm/C Bb

134 Gm C Bb C F Dm

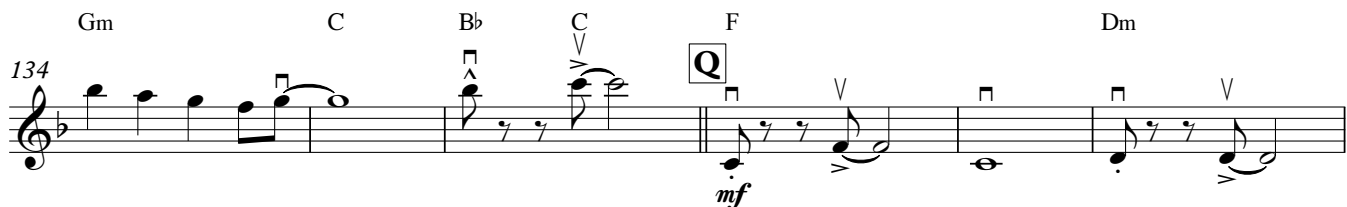

140 Gm Bb Bb/B C

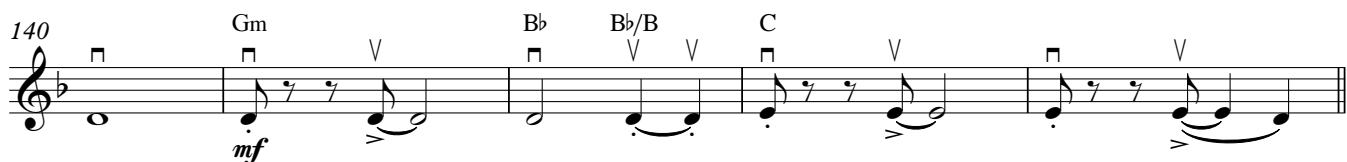

145 F A7 Dm Dm/C Bb Gm

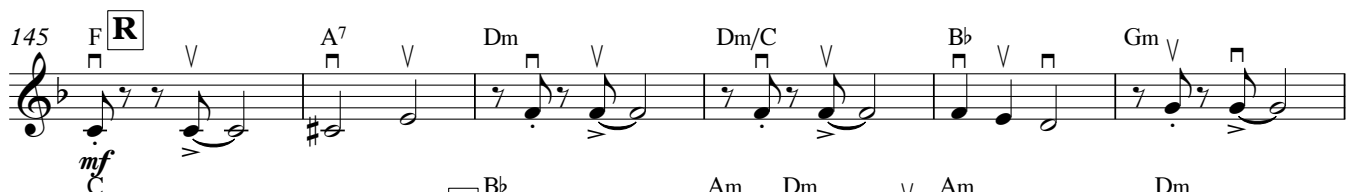

151 Bb Am Dm Am Dm

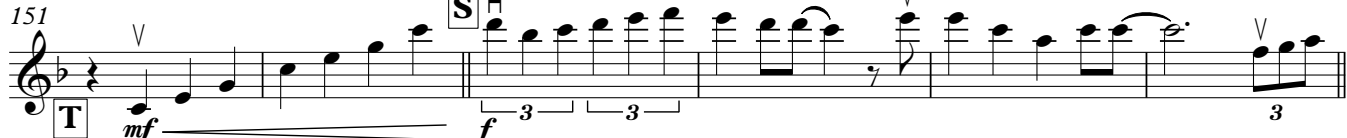

157 Gm A Gm A

162 Bb C Bb A Dm Bb C A

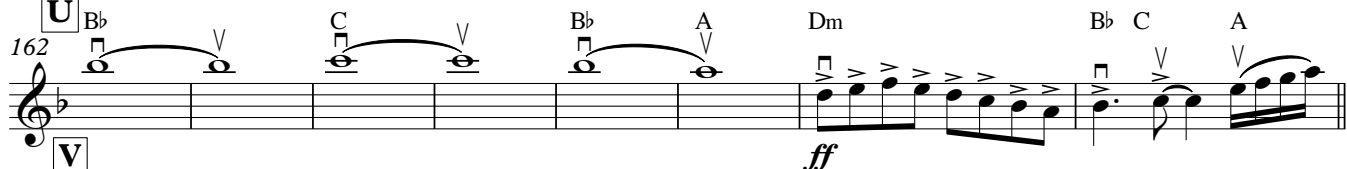

170 Bb C Bb A Dm Bb C Ab Bb

Frevo ♩=150

179 Eb E° Bb Gm Cm F Bb Bb7

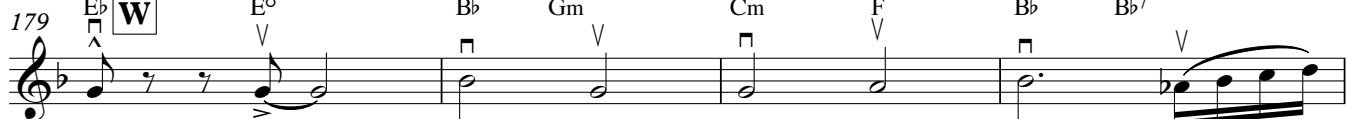

183 Eb E° Bb Gm Cm F Bb Bb F Bb

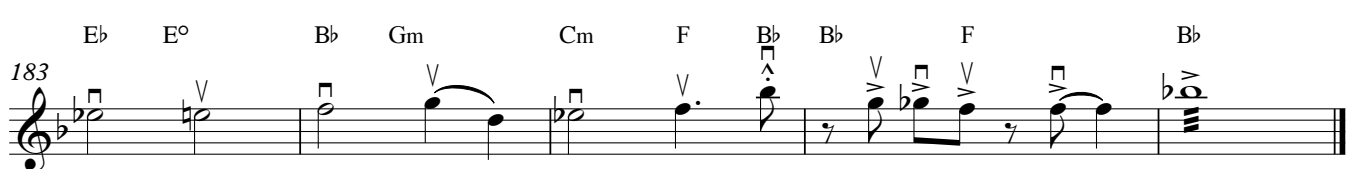

# Carnaval em Salvador

"Eva, Prefixo de Verão, We are the World of Carnaval"

Arr: Edivaldo de Paula

Tempo de Marcha ♩=120

Chord symbols: Dm, F, Am, C, Dm, C, A, Am, F, Dm, G, F, G, C, C<sup>9</sup>, C/E, C(sus4), F, G, F, C, Dm, C, C/B, Am, Am/G, F, Dm, C, Am, G, F, Dm, Am, G.

Dynamics: *mp cresc.*, *mf*, *mf*, *fp cresc.*, *sfz*, *sfz*, *f*, *ff*.

Section markers: A, B, C, D, E, F.

Measure numbers: 6, 13, 17, 21, 25, 30, 37, 44.

Ending: V.S.

48 F D(sus4) **G** F G

53 F *fp* *mf* C Dm *fp cresc.*

58 **H** C C/B Am Am/G F Dm G *sfz = sfz = f*

66 **I** C C/B Am Am/G F Dm

73 **J** *Rit. = 100* **Prefixo de Verão = 100** B♭maj7 Cm7(add9) B♭maj7 Cm7(add9) B♭maj7 Cm7(add9)

79 **K** B♭maj7 Cm7(add9) B♭maj7 Cm7(add9) B♭maj7 B♭maj7(add9)

84 Fm **L** G♭ Fm G♭ Fm G♭ Fm

91 G♭ A♭ D♭ **M** E♭m Fm G♭ Fm G♭ *f* Cm7(add9) B♭maj7 Cm7(add9) B♭maj7 Cm7(add9) B♭maj7 Cm7(add9)

98 **N** *div* B♭maj7 *f* B♭maj7(add9) *sfz* G♭ Fm Fm G♭

106 **O**

113 Fm **Aumentando o andamento** Gm Am B♭ = 140

**We are The World of Carnaval**

120 **P** F Dm Gm Bb Bb/C  
*f*

127 C F A7 Dm Dm/C Bb

134 Gm C Bb C **Q** F Dm

140 Gm Bb Bb/B C *mf*

145 F **R** A7 Dm Dm/C Bb Gm

151 **S** Bb Am Dm Am Dm

157 Gm Am Bb A Gm A *f*

162 Bb **U** C Bb A Dm Bb C A *ff*

170 Bb **V** C Bb A Dm Bb C *f*

**Frevo** ♩=150

178 Ab Bb Eb **W** E° Bb Gm Cm F Bb Bb7 *f*

183 Eb E° Bb Gm Cm F Bb Bb F Bb

# Carnaval em Salvador

"Eva, Prefixo de Verão, We are the World of Carnaval"

Arr: Edivaldo de Paula

Tempo de Marcha ♩=120

6 **A** C Eva  

13 **B**  

17 F C C<sup>9</sup> C/E C(sus4)  

21 F **C** G  

25 F C Dm  

30 **D** C/B Am Am/G F Dm G  

38 **E** C/B Am Am/G F Dm G  

46 **F** Am G F  

V.S.

49 *fp* *mf* *fp* *cresc.* *sfz* *sfz*

54 *fp* *cresc.* *sfz* *sfz*

59 *f*

67 *f*

74 **Rit**  $\text{♩} = 100$  **Prefixo de Verão**  $\text{♩} = 100$  *f*

79 *f*

84

91

98

106 *f* *sfz*

113 **Aumentando o andamento**  $\text{♩} = 140$   $\text{♩} = 130$

**Chords:** D(sus4), F, G, C/B, Am, Am/G, F, Dm, G, Bbmaj7, Cm7(add9), Fm, Gb, Ab, Db, Ebm, Fm, Gb, Bbmaj7, Bbmaj7(add9), Fm, Gb, Gm, Am, Bb, C

**Section Markers:** G, H, I, J, K, L, M, N, O

**Performance Instructions:** *fp*, *mf*, *fp*, *cresc.*, *sfz*, *f*, *sfz*, **Rit**, **Aumentando o andamento**

We are The World of Carnaval

120 **P** F V Dm V Gm V Bb V Bb/C V

127 C V F V A7 V Dm V Dm/C V Bb V

134 Gm V C V Bb V C V **Q** F V Dm V

*mf*

140 Bb V Bb/B V C V

145 **R** F V A7 V Dm V Dm/C V Bb V Gm V

151 C V **S** Bb V Am V Dm V Am V Dm V

157 **T** Gm V Am V *f* Bb V A V Gm V A V Gm A<sup>3</sup> V

162 **U** Bb V C V Bb V A V Dm V Bb V C V A V

170 **V** Bb V C V Bb V A V *ff* Dm V Bb V C V

Frevo ♩=150

178 **W** Ab V Bb V Eb V E° V Bb V Gm<sup>f</sup> V Cm V F V Bb V Bb<sup>7</sup> V

183 Eb V E° V Bb V Gm V Cm V F V Bb V Bb V F V Bb V

# Violoncello

## Carnaval em Salvador

"Eva, Prefixo de Verão, We are the World of Carnaval"

Arr: Edivaldo de Paula

Tempo de Marcha ♩=120

Dm F Am  
 mp cresc.  
 5 C Dm **A** C Eva V Am V F Dm V  
 12 G V **B** F V G V f  
 17 F C C<sup>9</sup> C/E C(sus4)  
 21 F **C** V G V F  
 26 V C V Dm 3  
 30 **D** f  
 34 F Dm G  
 38 **E** f  
 42 F Dm G

Copyright © Corporação Musical Municipal de Jales (1954)

OSJAL-(Orquestra Sinfônica de Jales-SP), Rua Mississippi, 15, Jardim Estados Unidos

CEP15700-024 - Edivaldo de Paula -OMB 47.345. CRSP

V.S.

2 **F** Am G Violoncello F

46

49 **G** F *ff* (sus4)

54 *fp* *f* C Dm 3

59 **H** *f*

63 F Dm G

67 **I** *f*

71 F Dm G

74 **J** *Rit* ♩=100 **Prefixo de Verão** ♩=100 B♭maj7 Cm7(add9) B♭maj7 Cm7(add9)

79 **K** B♭maj7 Cm7(add9) B♭maj7 Cm7(add9) B♭maj7 B♭maj7(add9) *f*

84 **L** Fm G♭ Fm *f*

88 Fm G♭ Fm G♭ A♭

Violoncello

92 **M** D $\flat$  E $\flat$ m Fm G $\flat$  Fm G $\flat$  Fm

99 **N** C $\flat$ m7(add9) B $\flat$ maj7 C $\flat$ m7(add9) B $\flat$ maj7 C $\flat$ m7(add9) B $\flat$ maj7 C $\flat$ m7(add9)

106 B $\flat$ maj7 B $\flat$ maj7(add9) Fm **O** G $\flat$

109 *f* Fm Fm G $\flat$

**Aumentando o andamento** ♩=130

113 Fm Gm Am B $\flat$

117 ♩=140

**P** We are The World of Carnival

121 F Dm Gm B $\flat$  B $\flat$ /B C

128 F A7 Dm Dm/C

133 B $\flat$  Gm C B $\flat$  C

137 **Q** F Dm B $\flat$  B $\flat$ /B

143 **R** F A7 Dm

Violoncello

148 *Dm/C* *Bb* *Gm* *C*

153 *Bb* *Am* *Dm* *Am* *Dm*

**S**

*f*

157 *Gm* *Am* *Bb* *A* *Gm* *A* *Gm* *A*

**T**

*f*

162 *Bb* *C* *Bb* *A* *Dm*

**U**

*ff*

169 *Bb* *C* *A* *Bb* *C* *Bb*

**V**

175 *A* *Dm* *Bb* *C* *Ab* *Bb*

*ff*

**Frevo** ♩=150

179 *Eb* *E°* *Bb* *Gm* *Cm* *F* *Bb* *Bb7*

**W**

*div*

183 *Eb* *E°* *Bb* *Gm* *Cm* *F* *Bb* *Bb* *F* *Bb*

Double Bass

# Carnaval em Salvador

"Eva, Prefixo de Verão, We are the World of Carnaval"

Arr: Edivaldo de Paula

Tempo de Marcha ♩=120

V.S.

Double Bass

59 **H** C/B Am Am/G F Dm G

*f*

66 **I** C C/B Am Am/G F

*f*

72 **J** Dm G B♭maj7 Cm7(add9) B♭maj7 Cm7(add9) *pizz*

Rit ♩=100 Prefixo de Verão ♩=100

79 **K** B♭maj7 Cm7(add9) B♭maj7 Cm7(add9) B♭maj7 B♭maj7(add9)

84 **L** Fm G♭ Fm Fm G♭

90 **M** Fm G♭ A♭ D♭ Ebm Fm

95 G♭ Fm G♭ Fm

99 **N** Cm7(add9) B♭maj7 Cm7(add9) B♭maj7 Cm7(add9) B♭maj7

105 Cm7(add9) B♭maj7 B♭maj7(add9) Fm **O** G♭

109 Fm Fm G♭

113 **P** Fm Gm Am B♭

Aumentando o andamento ♩=130

117 **Q** ♩=140

We are The World of Carnaval

Double Bass

121 **P** F Dm Gm Bb Bb/B C  
*Pizz*

128 F A7 Dm Dm/C Bb Gm

135 C Bb C **Q** F Dm Gm

142 Bb Bb/B C **R** F A7

147 Dm Dm/C Bb Gm C

153 Bb **S** Am Dm Am Dm  
*f*

157 Gm **T** Am Bb A Gm A Gm A  
*f*

162 Bb **U** C Bb A

168 Dm Bb C A **V** Bb C  
*ff*

174 Bb A Dm Bb C Ab Bb  
*ff*

Frevo ♩=150

179 Eb **W** E° Bb Gm Cm F Bb Bb7

183 Eb E° Bb Gm Cm F Bb arco F Bb

# Carnaval em Salvador

"Eva, Prefixo de Verão, We are the World of Carnaval"

Arr: Edivaldo de Paula

Tempo de Marcha ♩=120

V.S.

54 F C C<sup>9</sup> Dm

*fp cresc.*

59 C **H** C/B Am Am/G F Dm G

*f*

66 **I** C C/B Am Am/G F

*f*

72 Dm G **J** **Prefixo de Verão**  $\text{♩} = 100$   
 B $\flat$ maj7 Cm7(add9) B $\flat$ maj7 Cm7(add9)

*gliss.*

79 B $\flat$ maj7 **K** Cm7(add9) B $\flat$ maj7 Cm7(add9) B $\flat$ maj7 B $\flat$ maj7(add9)

84 Fm **L** G $\flat$  Fm Fm G $\flat$

90 Fm G $\flat$  A $\flat$  D $\flat$  **M** E $\flat$ m Fm G $\flat$

96 Fm G $\flat$  Fm **N** Cm7(add9) B $\flat$ maj7 Cm7(add9)

*f sfz mf*

102 B $\flat$ maj7 Cm7(add9) B $\flat$ maj7 Cm7(add9) B $\flat$ maj7 B $\flat$ maj7(add9)

*mf*

107 Fm **O** G $\flat$  Fm Fm G $\flat$

113 Fm **Aumentando o andamento**  $\text{♩} = 130$   
 Gm Am B $\flat$

*Aumentando*

117  $\text{♩} = 140$  C

*Aumentando*

## We are The World of Carnaval

121 F **P** Dm Gm B $\flat$  B $\flat$ /B C

128 F A $^7$  Dm Dm/C B $\flat$  Gm

135 C B $\flat$  C **Q** F Dm Gm

142 B $\flat$  B $\flat$ /B C **R** F A $^7$

147 Dm Dm/C B $\flat$  Gm C

153 B $\flat$  **S** Am Dm Am Dm

157 Gm **T** Am B $\flat$  A Gm A Gm A

162 B $\flat$  **U** C B $\flat$  A Dm

169 B $\flat$  C A **V** B $\flat$  C

174 B $\flat$  A Dm B $\flat$  C A $\flat$  B $\flat$

Frevo  $\text{♩} = 150$ 

179 E $\flat$  **W** E $^{\circ}$  B $\flat$  Gm Cm F B $\flat$  B $\flat$  $^7$

183 E $\flat$  E $^{\circ}$  B $\flat$  Gm Cm F B $\flat$  F B $\flat$