

ÉPOCA DO NATAL

noite feliz | jingle bells

SCOREMUSIC IN C
BPM = 80min

BASEADO NAS MELODIAS NATALINAS
ARR MAESTRO CARLOS
CONTATO 33991232779
GOVERNADOR VALADARES MG

The remaining staves (2-12) contain various musical notations including eighth notes, quarter notes, and sixteenth notes, often with stems pointing downwards. Some staves include exclamation marks (!) and other symbols. The notation is dense and appears to be a complex rhythmic or melodic accompaniment.

ÉPOCA DO NATAL

SCOREMUSIC

BASEADO NAS MELODIAS NATALINAS

ARR MAESTRO CARLOS

CONTATO 33991232779

GOVERNADOR VALADARES MG

FLAUTIM C

1. 2. 3. 4. 5. 6. 7. 8. 9. 10. 11. 12. 13. 14. 15. 16. 17. 18. 19. 20. 21. 22. 23. 24. 25. 26. 27. 28. 29. 30. 31. 32. 33. 34. 35. 36. 37. 38. 39. 40. 41. 42. 43. 44. 45. 46. 47. 48. 49. 50. 51. 52. 53. 54. 55. 56. 57. 58. 59. 60. 61. 62. 63. 64. 65. 66. 67. 68. 69. 70. 71. 72. 73. 74. 75. 76. 77. 78. 79. 80. 81. 82. 83. 84. 85. 86. 87. 88. 89. 90.

ÉPOCA DO NATAL

SCOREMUSIC

BASEADO NAS MELODIAS NATALINAS

ARR MAESTRO CARLOS

CONTATO 33991232779

GOVERNADOR VALADARES MG

FLUTE

1. 2. 3. 4. 5. 6. 7. 8. 9. 10. 11. 12. 13. 14. 15. 16. 17. 18. 19. 20. 21. 22. 23. 24. 25. 26. 27. 28. 29. 30. 31. 32. 33. 34. 35. 36. 37. 38. 39. 40. 41. 42. 43. 44. 45. 46. 47. 48. 49. 50. 51. 52. 53. 54. 55. 56. 57. 58. 59. 60. 61. 62. 63. 64. 65. 66. 67. 68. 69. 70. 71. 72. 73. 74. 75. 76. 77. 78. 79. 80. 81. 82. 83. 84. 85. 86. 87. 88. 89. 90.

ÉPOCA DO NATAL

SCOREMUSIC

BASEADO NAS MELODIAS NATALINAS

ARR MAESTRO CARLOS

CONTATO 33991232779

GOVERNADOR VALADARES MG

I CLARINETE

1. 2. 3. 4. 5. 6. 7. 8. 9. 10. 11. 12. 13. 14. 15. 16. 17. 18. 19. 20. 21. 22. 23. 24. 25. 26. 27. 28. 29. 30. 31. 32. 33. 34. 35. 36. 37. 38. 39. 40. 41. 42. 43. 44. 45. 46. 47. 48. 49. 50. 51. 52. 53. 54. 55. 56. 57. 58. 59. 60. 61. 62. 63. 64. 65. 66. 67. 68. 69. 70. 71. 72. 73. 74. 75. 76. 77. 78. 79. 80. 81. 82. 83. 84.

ÉPOCA DO NATAL

SCOREMUSIC

BASEADO NAS MELODIAS NATALINAS

ARR MAESTRO CARLOS

CONTATO 33991232779

GOVERNADOR VALADARES MG

2 CLARINETE

ÉPOCA DO NATAL

SCOREMUSIC

BASEADO NAS MELODIAS NATALINAS

ARR MAESTRO CARLOS

CONTATO 33991232779

GOVERNADOR VALADARES MG

3 CLARINETE

1. 2. 3. 4. 5. 6. 7. 8. 9. 10. 11. 12. 13. 14. 15. 16. 17. 18. 19. 20. 21. 22. 23. 24. 25. 26. 27. 28. 29. 30. 31. 32. 33. 34. 35. 36. 37. 38. 39. 40. 41. 42. 43. 44. 45. 46. 47. 48. 49. 50. 51. 52. 53. 54. 55. 56. 57. 58. 59. 60. 61. 62. 63. 64. 65. 66. 67. 68. 69. 70. 71. 72. 73. 74. 75. 76. 77. 78. 79. 80. 81. 82. 83. 84. 85. 86. 87. 88. 89. 90.

ÉPOCA DO NATAL

SCOREMUSIC

BASEADO NAS MELODIAS NATALINAS

ARR MAESTRO CARLOS

CONTATO 33991232779

GOVERNADOR VALADARES MG

SAX ALTO

1. 2. 3. 4. 5. 6. 7. 8. 9. 10. 11. 12. 13. 14. 15. 16. 17. 18. 19. 20. 21. 22. 23. 24. 25. 26. 27. 28. 29. 30. 31. 32. 33. 34. 35. 36. 37. 38. 39. 40. 41. 42. 43. 44. 45. 46. 47. 48. 49. 50. 51. 52. 53. 54. 55. 56. 57. 58. 59. 60. 61. 62. 63. 64. 65. 66. 67. 68. 69. 70. 71. 72. 73. 74. 75. 76. 77. 78. 79. 80. 81. 82. 83. 84. 85. 86. 87. 88. 89. 90.

ÉPOCA DO NATAL

SCOREMUSIC

BASEADO NAS MELODIAS NATALINAS

ARR MAESTRO CARLOS

CONTATO 33991232779

GOVERNADOR VALADARES MG

SAX TENOR

1 2 3 4 5 6 7 8 9 10 11 12 13 14 15 16 17 18 19 20 21 22 23 24 25 26 27 28 29 30 31 32 33 34 35 36 37 38 39 40 41 42 43 44 45 46 47 48 49 50 51 52 53 54 55 56 57 58 59 60 61 62 63 64 65 66 67 68 69 70 71 72 73 74 75 76 77 78

ÉPOCA DO NATAL

SCOREMUSIC

BASEADO NAS MELODIAS NATALINAS

ARR MAESTRO CARLOS

CONTATO 33991232779

GOVERNADOR VALADARES MG

SAX BARITONO MIB

1. 2. 3. 4. 5. 6.

7. 8. 9. 10. 11. 12.

13. 14. 15. 16. 17. 18.

19. 20. 21. 22. 23. 24.

25. 26. 27. 28. 29. 30.

31. 1. 32. 33. 34. 35. 36.

37. 38. 39. 40. 41. 42.

43. 44. 45. 46. 47. 48.

49. 50. 51. 52. 53. 54.

55. 56. 57. 58. 59. 60.

61. 62. 63. 64. 65. 66.

67. 1. 68. 69. 70. 71. 72.

73. 74. 75. 76. 77. 78.

79. 80. 81. 82. 83. 84.

85. 86. 87. 88. 89. 90.

ÉPOCA DO NATAL

SCOREMUSIC

BASEADO NAS MELODIAS NATALINAS

ARR MAESTRO CARLOS

CONTATO 33991232779

GOVERNADOR VALADARES MG

1 TROMPETE

1 2 3 4 5 6 7 8 9 10 11 12 13 14 15 16 17 18 19 20 21 22 23 24 25 26 27 28 29 30 31 32 33 34 35 36 37 38 39 40 41 42 43 44 45 46 47 48 49 50 51 52 53 54 55 56 57 58 59 60 61 62 63 64 65 66 67 68 69 70 71 72 73 74 75 76 77 78 79 80 81 82 83 84 85 86 87 88 89 90

ÉPOCA DO NATAL

SCOREMUSIC

BASEADO NAS MELODIAS NATALINAS

ARR MAESTRO CARLOS

CONTATO 33991232779

GOVERNADOR VALADARES MG

2 TROMPETE

1. 2. 3. 4. 5. 6. 7. 8. 9. 10. 11. 12. 13. 14. 15. 16. 17. 18. 19. 20. 21. 22. 23. 24. 25. 26. 27. 28. 29. 30. 31. 32. 33. 34. 35. 36. 37. 38. 39. 40. 41. 42. 43. 44. 45. 46. 47. 48. 49. 50. 51. 52. 53. 54. 55. 56. 57. 58. 59. 60. 61. 62. 63. 64. 65. 66. 67. 68. 69. 70. 71. 72. 73. 74. 75. 76. 77. 78. 79. 80. 81. 82. 83. 84.

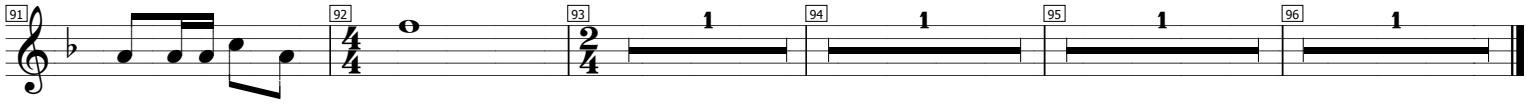

ÉPOCA DO NATAL

SCOREMUSIC

BASEADO NAS MELODIAS NATALINAS

ARR MAESTRO CARLOS

CONTATO 33991232779

GOVERNADOR VALADARES MG

3 TROMPETE

ÉPOCA DO NATAL

SCOREMUSIC

BASEADO NAS MELODIAS NATALINAS

ARR MAESTRO CARLOS

CONTATO 33991232779

GOVERNADOR VALADARES MG

1 TROMBONE C

ÉPOCA DO NATAL

SCOREMUSIC

BASEADO NAS MELODIAS NATALINAS

ARR MAESTRO CARLOS

CONTATO 33991232779

GOVERNADOR VALADARES MG

2 TROMBONE C

ÉPOCA DO NATAL

SCOREMUSIC

BASEADO NAS MELODIAS NATALINAS

ARR MAESTRO CARLOS

CONTATO 33991232779

GOVERNADOR VALADARES MG

3 TROMBONE C

1

ÉPOCA DO NATAL

SCOREMUSIC

BASEADO NAS MELODIAS NATALINAS

ARR MAESTRO CARLOS

CONTATO 33991232779

GOVERNADOR VALADARES MG

BOMBARDINO C

ÉPOCA DO NATAL

SCOREMUSIC

BASEADO NAS MELODIAS NATALINAS

ARR MAESTRO CARLOS

CONTATO 33991232779

GOVERNADOR VALADARES MG

BOMBARDINO SIB

ÉPOCA DO NATAL

SCOREMUSIC

BASEADO NAS MELODIAS NATALINAS

ARR MAESTRO CARLOS

CONTATO 33991232779

GOVERNADOR VALADARES MG

TUBA C

1. 2. 3. 4. 5. 6. 7. 8. 9. 10. 11. 12. 13. 14. 15. 16. 17. 18. 19. 20. 21. 22. 23. 24. 25. 26. 27. 28. 29. 30. 31. 32. 33. 34. 35. 36. 37. 38. 39. 40. 41. 42. 43. 44. 45. 46. 47. 48. 49. 50. 51. 52. 53. 54. 55. 56. 57. 58. 59. 60. 61. 62. 63. 64. 65. 66. 67. 68. 69. 70. 71. 72. 73. 74. 75. 76. 77. 78. 79. 80. 81. 82. 83. 84. 85. 86. 87. 88. 89. 90.

ÉPOCA DO NATAL

SCOREMUSIC

BASEADO NAS MELODIAS NATALINAS

ARR MAESTRO CARLOS

CONTATO 33991232779

GOVERNADOR VALADARES MG

1. 2. 3. 4. 5. 6.

7. 8. 9. 10. 11. 12.

13. 14. 15. 16. 17. 18.

19. 20. 21. 22. 23. 24.

25. 26. 27. 28. 29. 30.

31. 32. 33. 34. 35. 36.

37. 38. 39. 40. 41. 42.

43. 44. 45. 46. 47. 48.

49. 50. 51. 52. 53. 54.

55. 56. 57. 58. 59. 60.

61. 62. 63. 64. 65. 66.

67. 68. 69. 70. 71. 72.

73. 74. 75. 76. 77. 78.

79. 80. 81. 82. 83. 84.

85. 86. 87. 88. 89. 90.

ÉPOCA DO NATAL

SCOREMUSIC

BASEADO NAS MELODIAS NATALINAS

ARR MAESTRO CARLOS

CONTATO 33991232779

GOVERNADOR VALADARES MG

TUBA MIB

1. 2. 3. 4. 5. 6. 7. 8. 9. 10. 11. 12. 13. 14. 15. 16. 17. 18. 19. 20. 21. 22. 23. 24. 25. 26. 27. 28. 29. 30. 31. 32. 33. 34. 35. 36. 37. 38. 39. 40. 41. 42. 43. 44. 45. 46. 47. 48. 49. 50. 51. 52. 53. 54. 55. 56. 57. 58. 59. 60. 61. 62. 63. 64. 65. 66. 67. 68. 69. 70. 71. 72. 73. 74. 75. 76. 77. 78. 79. 80. 81. 82. 83. 84. 85. 86. 87. 88. 89. 90.
