

PÉ NA ARÉIA

MÚSICA: DIOGO NOGUEIRA

(SAMBA)

ARRANJO :3ºSGT WALBERTH

12

Cl.

Alto Sax.

Ten. Sax.

Tpt.

Tbn.

Bass

Perc.

.....SÓ TOCA NA VOLTA-----
só congas

18

Cl.

Alto Sax.

Ten. Sax.

Tpt.

Tbn.

Bass

Perc.

mais o pandeiro

24

Cl.
Alto Sax.
Ten. Sax.
Tpt.
Tbn.
Bass
Perc.

p

p

30

Cl.
Alto Sax.
Ten. Sax.
Tpt.
Tbn.
Bass
Perc.

35

Cl.
Alto Sax.
Ten. Sax.
Tpt.
Tbn.
Bass
Perc.

40

Cl.
Alto Sax.
Ten. Sax.
Tpt.
Tbn.
Bass
Perc.

45

Cl.
Alto Sax.
Ten. Sax.
Tpt.
Tbn.
Bass
Perc.

50

Cl. 1. 2.
Alto Sax.
Ten. Sax.
Tpt.
Tbn. 3
Bass
Perc.

D.S. al Coda

55 

Cl.
Alto Sax.
Ten. Sax.
Tpt.
Tbn.
Bass
Perc.

59

Cl.
Alto Sax.
Ten. Sax.
Tpt.
Tbn.
Bass
Perc.

1. 2.

Cl.
Alto Sax.
Ten. Sax.
Tpt.
Tbn.
Bass
Perc.

3

66

Cl.
Alto Sax.
Ten. Sax.
Tpt.
Tbn.
Bass
Perc.

72

Cl.
Alto Sax.
Ten. Sax.
Tpt.
Tbn.
Bass
Perc.

76

Cl.
Alto Sax.
Ten. Sax.
Tpt.
Tbn.
Bass
Perc.

Flute

PÉ NA ARÉIA

(SAMBA)

MÚSICA: DIOGO NOGUEIRA

ARRANJO :3ºSGT WALBERTH

I Clarinet in B \flat

PÉ NA ARÉIA

(SAMBA)

MÚSICA: DIOGO NOGUEIRA

ARRANJO :3ºSGT WALBERTH

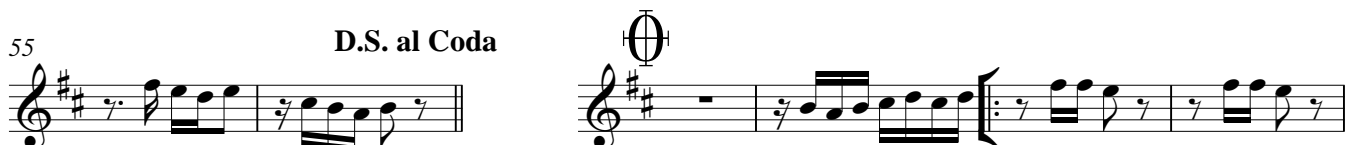
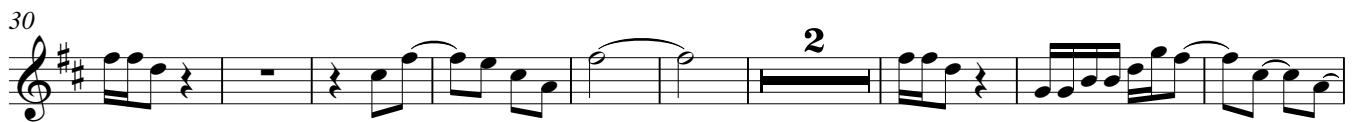

II Clarinet in B \flat

PÉ NA ARÉIA

(SAMBA)

MÚSICA: DIOGO NOGUEIRA

ARRANJO :3ºSGT WALBERTH

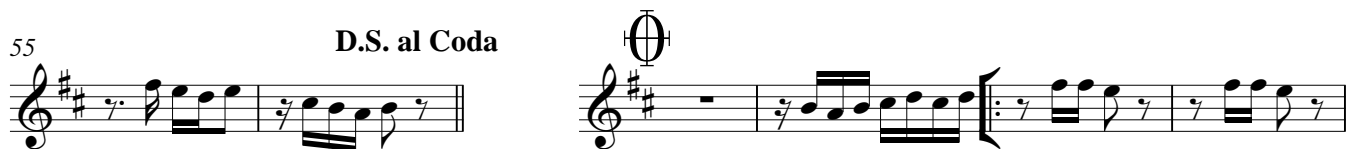
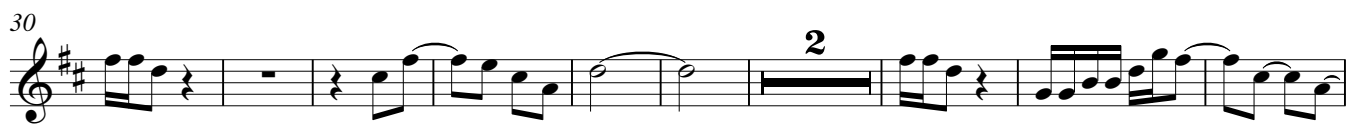

III Clarinet in B \flat

PÉ NA ARÉIA

(SAMBA)

MÚSICA: DIOGO NOGUEIRA

ARRANJO :3ºSGT WALBERTH

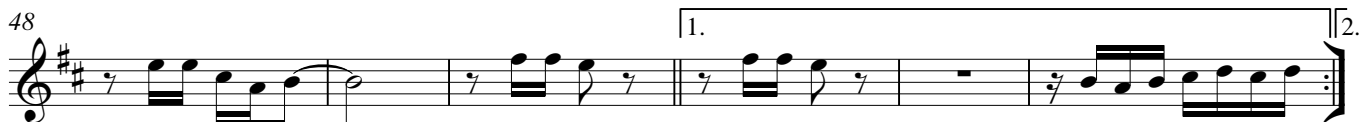

Alto Saxophone

PÉ NA ARÉIA

(SAMBA)

MÚSICA: DIOGO NOGUEIRA

ARRANJO :3ºSGT WALBERTH

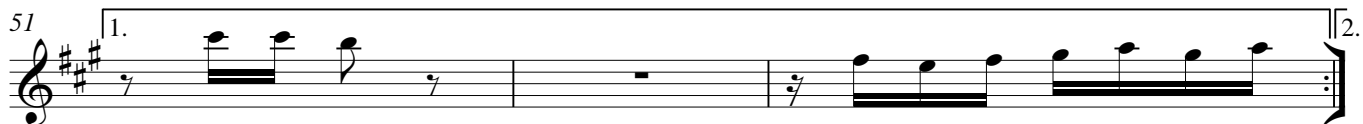

Tenor Saxophone

PÉ NA ARÉIA

(SAMBA)

MÚSICA: DIOGO NOGUEIRA

ARRANJO :3ºSGT WALBERTH

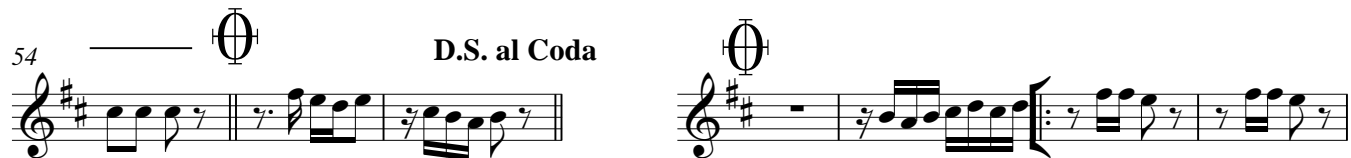
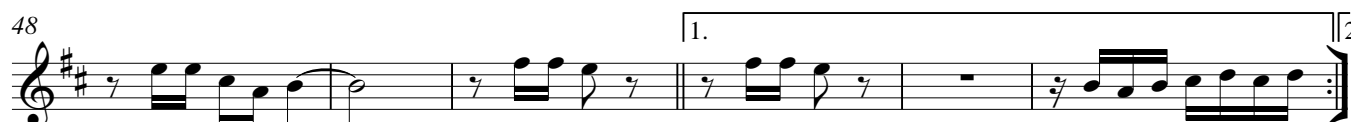
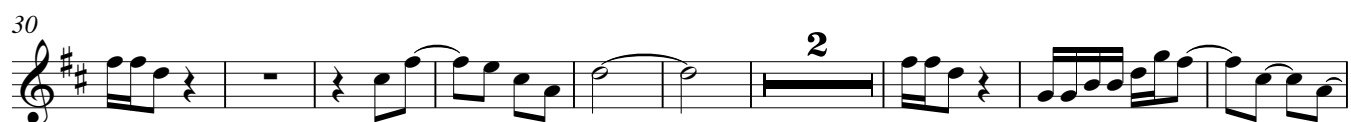

Horn in F

PÉ NA ARÉIA

(SAMBA)

MÚSICA: DIOGO NOGUEIRA

ARRANJO : 3ºSGT WALBERTH

10 *p*

20 *pp* *p*

30 2

39

46

51 1. 2.

54 **D.S. al Coda**

60 1. 2.

65 2

73

I Trumpet in B \flat

PÉ NA ARÉIA

(SAMBA)

MÚSICA: DIOGO NOGUEIRA

ARRANJO :3ºSGT WALBERTH

10

20

30

38

46

51

56 **D.S. al Coda**

62

67

74

II Trumpet in B \flat

PÉ NA ARÉIA

(SAMBA)

MÚSICA: DIOGO NOGUEIRA

ARRANJO :3ºSGT WALBERTH

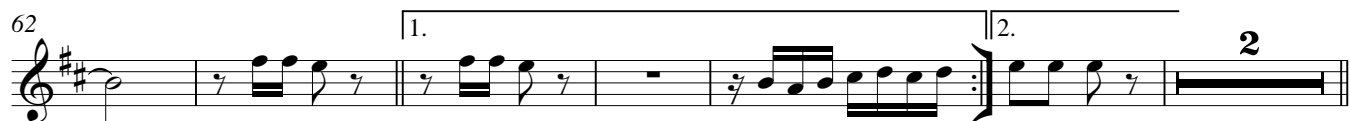

III Trumpet in B \flat

PÉ NA ARÉIA

(SAMBA)

MÚSICA: DIOGO NOGUEIRA

ARRANJO :3ºSGT WALBERTH

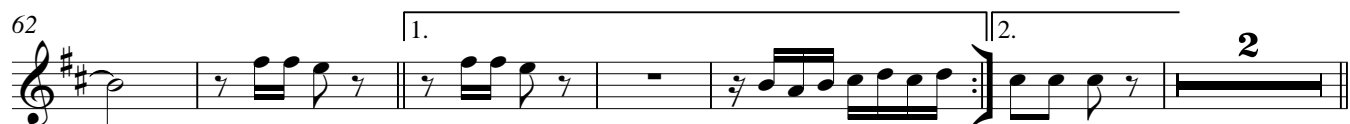

I Trombone

PÉ NA ARÉIA

(SAMBA)

MÚSICA: DIOGO NOGUEIRA

ARRANJO :3ºSGT WALBERTH

1

8

13

p

22

pp

p

30

2

43

48

1.

2.

3

54

D.S. al Coda

61

1.

2.

3

67

74

II Trombone

PÉ NA ARÉIA

(SAMBA)

MÚSICA: DIOGO NOGUEIRA

ARRANJO :3ºSGT WALBERTH

1

8

13

p

22

pp

p

30

2

43

48

1.

2.

3

54

D.S. al Coda

61

1.

2.

3

67

74

III Trombone

PÉ NA ARÉIA

(SAMBA)

MÚSICA: DIOGO NOGUEIRA

ARRANJO :3ºSGT WALBERTH

1

8

13

p

22

pp *p*

30

43

48

1. 2. 3.

54

D.S. al Coda

61

1. 2. 3.

67

74

BOMBARDINO INBb

PÉ NA ARÉIA

(SAMBA)

MÚSICA: DIOGO NOGUEIRA

ARRANJO :3ºSGT WALBERTH

10

16

22

29

39

46

51

54

D.S. al Coda

61

67

74

Bass in B \flat

PÉ NA ARÉIA

(SAMBA)

MÚSICA: DIOGO NOGUEIRA

ARRANJO :3ºSGT WALBERTH

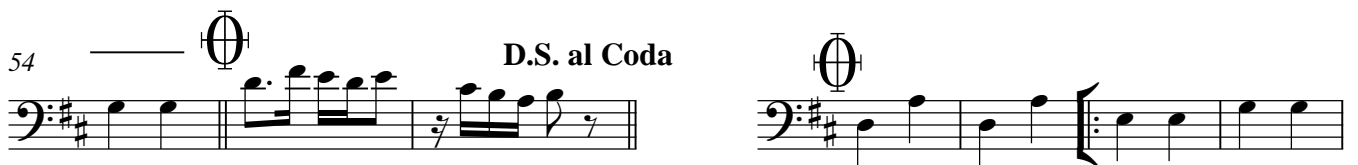

Bass in Eb

PÉ NA ARÉIA

(SAMBA)

MÚSICA: DIOGO NOGUEIRA

ARRANJO :3ºSGT WALBERTH

BATERA

PÉ NA ARÉIA

(SAMBA)

MÚSICA: DIOGO NOGUEIRA

ARRANJO :3ºSGT WALBERTH

- Measures 13-16: A section marked with a fermata and the text "só congas" and "6", followed by "mais o pandeiro" and "7".
- Measures 51-54: A section marked "D.S. al Coda" with a Coda symbol.
- Measures 59-62: A section marked with a fermata and a Coda symbol.
- Measures 67-70: A section marked with a fermata and the number "4".
- Measures 75-78: A section marked with a fermata and a Coda symbol.

I Trumpet in B \flat

PÉ NA ARÉIA

(SAMBA)

MÚSICA: DIOGO NOGUEIRA

ARRANJO :3ºSGT WALBERTH

FRASE DE BATERIA *METAIS*

10

20

30

38

46

51

56 **D.S. al Coda**

62

67

74