

VÁRIOS AUTORES

SUCESSOS DO CABOCLLO

01- Caboclo Sonhador

(Maciel Melo)

02- Zui nem Vem Vem

(Maciel Melo)

03- Tareco e Mariola

(Petrcio Amorim)

04- Espumas ao Vento

(Acioly Neto)

05- De Mala e Cuia

(Flávio Leandro)

06- A Natureza das Coisas

(Acioly Neto)

Arranjo: Chiquito

Para Banda de Música

João Pessoa, 05 de janeiro de 2015

SUCESOS DO CABOCLO

Flautim

Arranjo: Chiquito

Vários Autores

Lento $\text{♩} = 90$ tr tr $\text{♩} = 146$

8 Rit. de Xote 4 2

1 Caboclo Sonhador 2 3 1

25 4 A 4 3 2

37 3 B

45 2 C 3 3

53 3

61 II Qui nem Vem Vem 4

68 D 4 3 4

78 5

Sucessos do Caboclo

Flautim

84

88

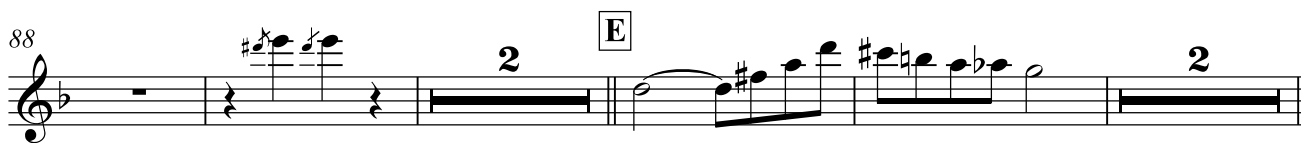

96

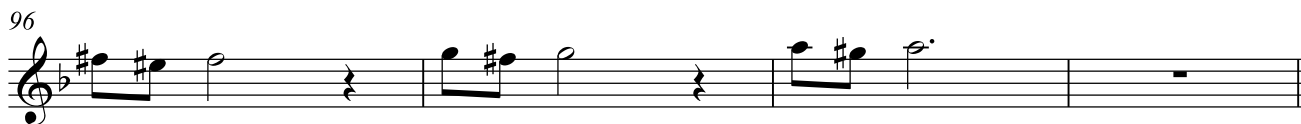

100

III Tareco e Mariola

IV Espumas ao Vento

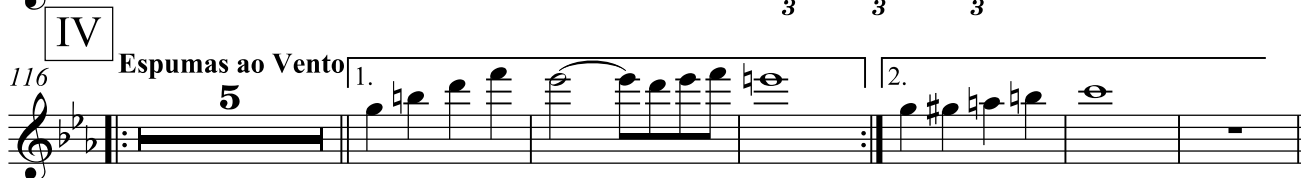

127

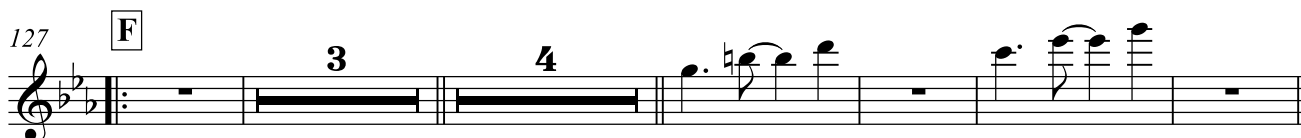

139

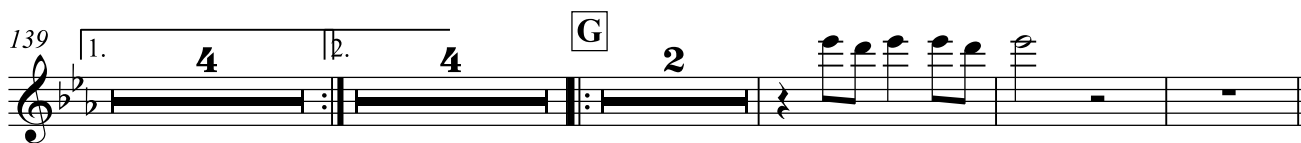

152

159

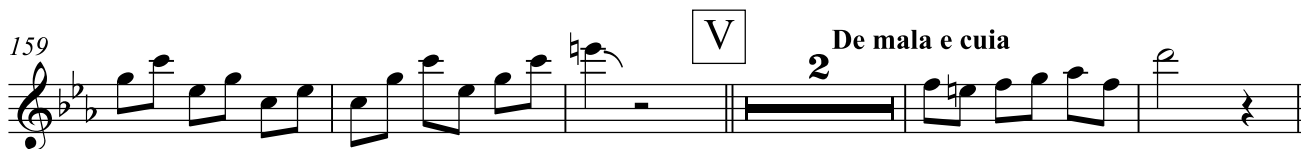

166

Sucessos do Caboclo

Flautim

178 **VI** A Natureza das Coisas
Palmas

182

187 **H**

194 **I**

202

207 **J**

215

223

229 **K**

241 **L**

249

SUCESSOS DO CABOCLO

Requinta

Arranjo: Chiquito

Vários Autores

$\text{♩} = 90$ Lento

Sucessos do Caboclo

Requinta

65 D

72 3 4

80 5

86 2

92 E 2

96

100 3

105 III Tareco e Mariola 5 1. 3 || 2.

115 IV Espumas ao Vento 5 1.

123 2.

Sucessos do Caboclo

Requinta

127 **F**

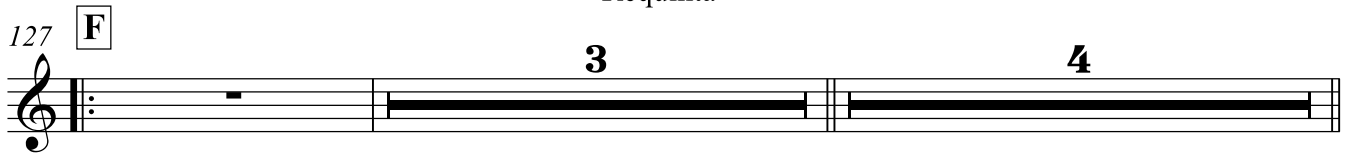

135

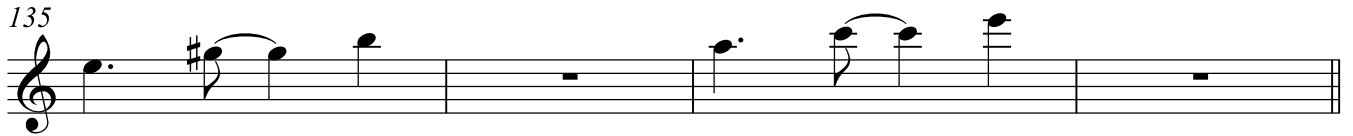

139 **G**

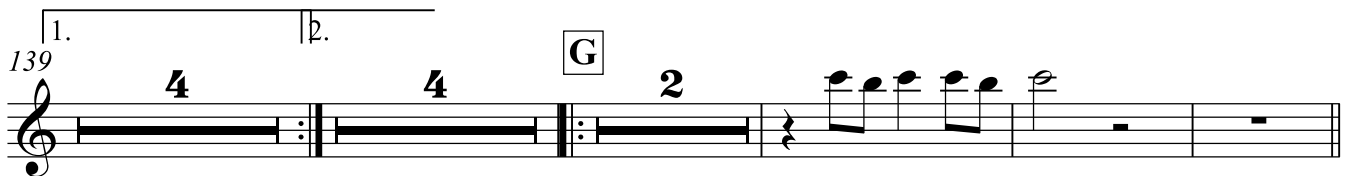

152

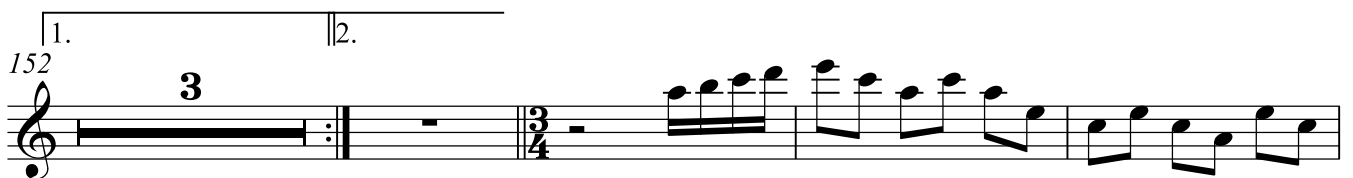

159 **V** De mala e cuia

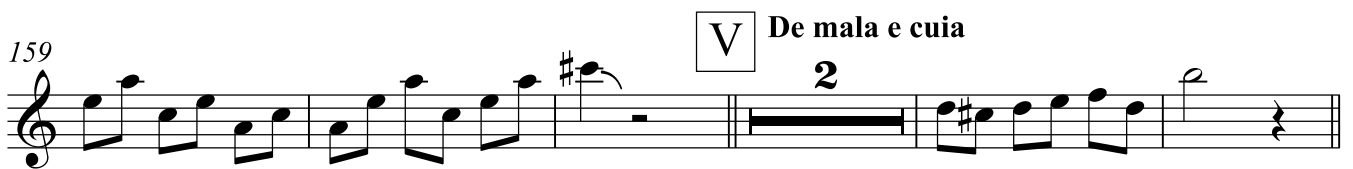

166 **6** $\text{♩} = 144 \text{ Xote}$

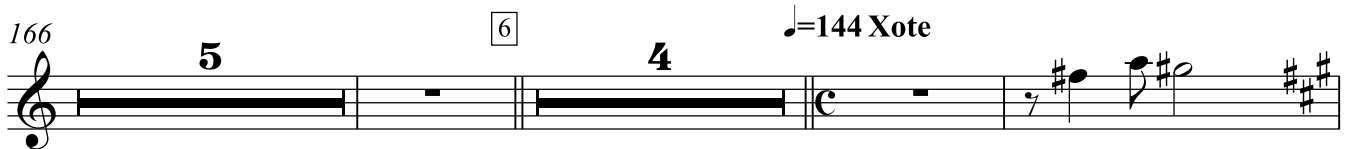

178 **VI** A Natureza das Coisas
Palmas

182

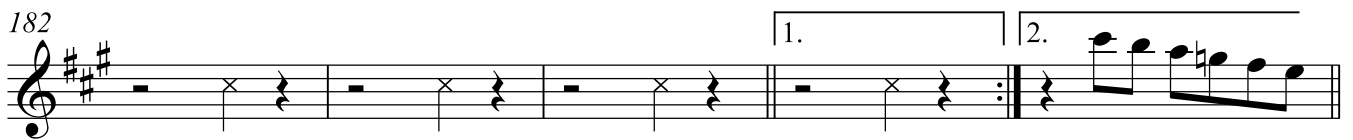

187 **H**

194 **I**

Sucessos do Caboclo Requinta

200

3

2

207

1.

2.

J

6

215

2

223

4

229

4

4

K

4

241

3

1.

2.

L

248

248

251

251

SUCESSOS DO CABOCLO

1ª Flauta

Arranjo: Chiquito

Vários Autores

♩=90 Lento

tr

2

tr

2

8 Rit. de Xote

4

2

17 I Caboclo Sonhador

2

3

25

4

A

4

3

37

3

B

45

2

C

3

53

3

61 II Qui nem Vem Vem

4

68 D

4

3

4

78

5

♩=146

Sucessos do Caboclo

1ª Flauta

84

88

96

100

III Tareco e Mariola

IV Espumas ao Vento

127

139

152

159

166

Sucessos do Caboclo

1ª Flauta

178 **VI** A Natureza das Coisas
Palmas

182

187 **H**

194

202

209 **J**

220

229

241

249

2ª Flauta

SUCESSOS DO CABOCLO

Arranjo: Chiquito

Vários Autores

$\text{♩} = 90$ Lento *tr* **2** *tr* **2** $\text{♩} = 146$

8 Rit. de Xote **4** **2**

17 **I** Caboclo Sonhador **2** **3** **1**

25 **4** **A** **4** **3** **2**

37 **3** **B**

45 **2** **C** **3** **3**

53 **3**

61 **II** Qui nem Vem Vem **4**

68 **D** **4** **3** **4**

78 **5**

Sucessos do Caboclo

2ª Flauta

84

88

96

100

105 **III** Tareco e Mariola

116 **IV** Espumas ao Vento

127 **F**

139 **G**

152

159 **V** De mala e cuia

166

VI

Sucessos do Caboclo

178

A Natureza das Coisas
Palmas

2ª Flauta

182

187 **H**

194

202

209 **J**

220

229

241

249

SUCESSOS DO CABOCLO

1º Clarinete

Arranjo: Chiquito

Vários Autores

♩=90 Lento

8 Rit. de Xote

12

17 **I** Caboclo Sonhador **1**

25 **A** **4** **4** *p* **2**

37 *mf*

41 **B**

45

49 **C** **2** **3**

55

61 **II** Qui nem Vem Vem

♩=146

Sucessos do Caboclo

1º Clarinete

66 D 4

72 4

76

80 5

88 E 2 4

96 4 3

105 III Tareco e Mariola

110 1. 2. 3 3 3

115 IV Espumas ao Vento 5 1. 3 2.

127 F 4

135

139 1. 2 2. 2

Sucessos do Caboclo

1º Clarinete

232

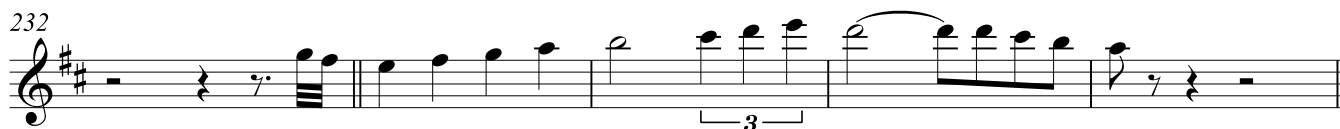

237 **K**

241

244 **L**

249

SUCESSOS DO CABOCLO

2º Clarinete
Arranjo: Chiquito

Vários Autores

♩=90 Lento

8 Rit. de Xote

12

17 I Caboclo Sonhador

25 A 4 4 p

37 mf

41 B

45

49 C 2 3

55

61 II Qui nem Vem Vem

♩=146

Sucessos do Caboclo

147 **G** 2°Clarinete

152 1. 3 2.

159 **V** De mala e cuia D7

166 5 6 4 =144 Xote

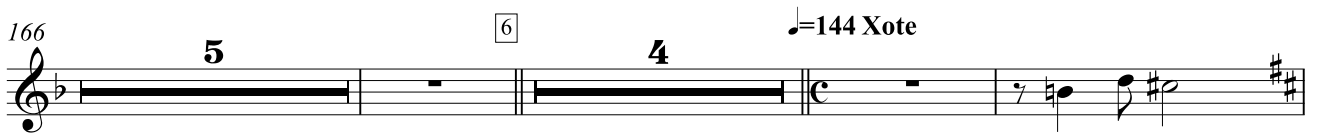

178 **VI** A Natureza das Coisas

182

185 1. 2. **H**

190

194 **I** 4 3

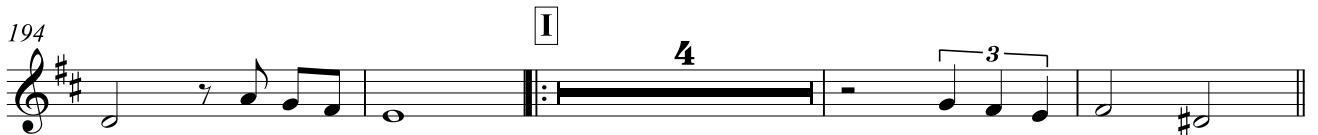

202 3 1. 2.

209 **J** 6 5

223 4

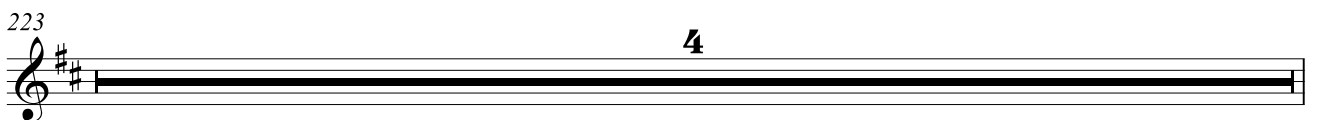

Sucessos do Caboclo

2º Clarinete

227

3

233

237 **K**

241

244 **L**

249

SUCESSOS DO CABOCLO

3º Clarinete

Vários Autores

Arranjo: Chiquito

♩=90

Lento

♩=146

1 2 3 4 5 6 7

8 Rit. de Xote

12

17 I Caboclo Sonhador

2 3

1

25

4 4

A

p

2

37

mf

41 B

45

49 C

2 3

55

61 II Qui nem Vem Vem

Sucessos do Caboclo

147 **G** 3°Clarinete
2

152 1. 3 2. 3/4

159 D7 **V** De mala e cuia

166 5 6 4 =144 Xote

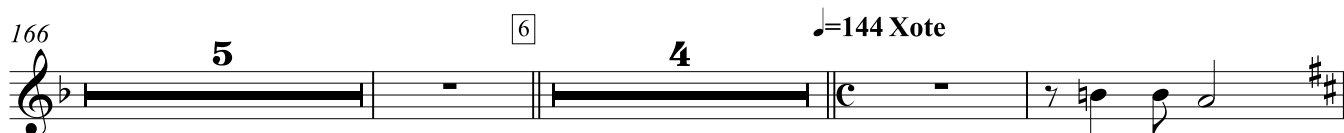

178 **VI** A Natureza das Coisas

182 1. 2. D7

187 **H**

191

196 **I** 4 3

207 1. 2. **J** 6

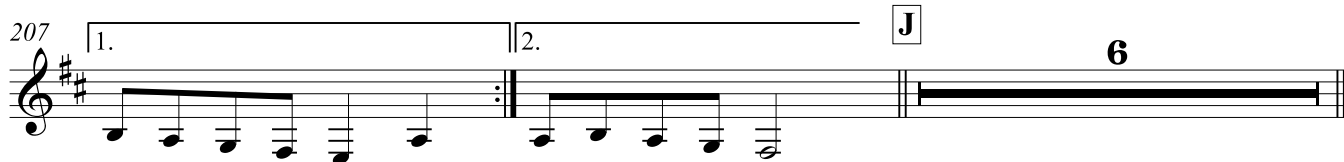

215 5 4

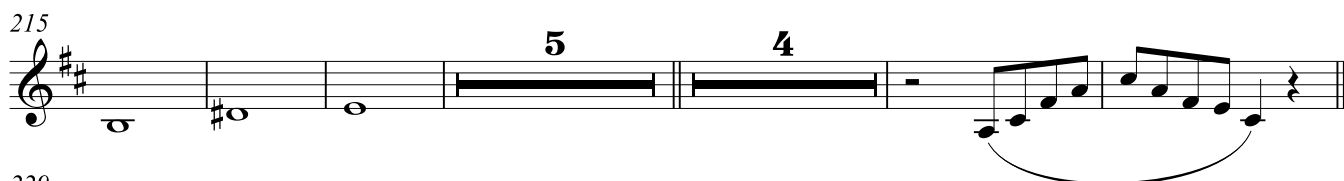

229 3

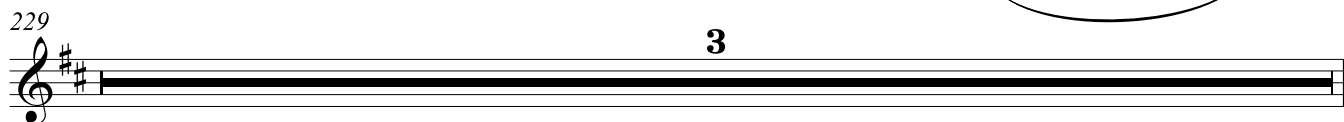

Sucessos do Caboclo

3° Clarinete

232

237

K

241

244

1.

2.

L

249

SUCESSOS DO CABOCLO

1ºAlto

Arranjo: Chiquito

Vários Autores

♩=90

Lento

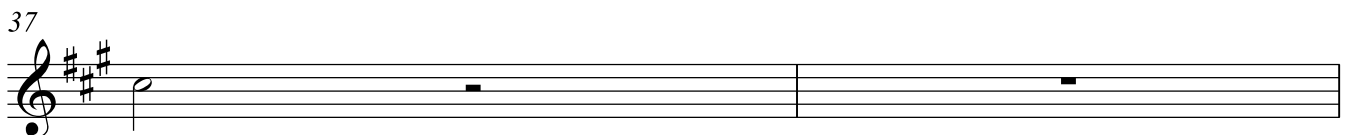
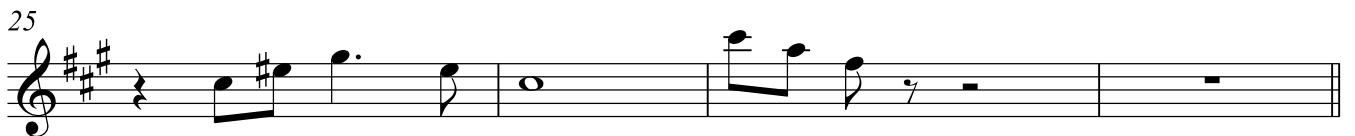
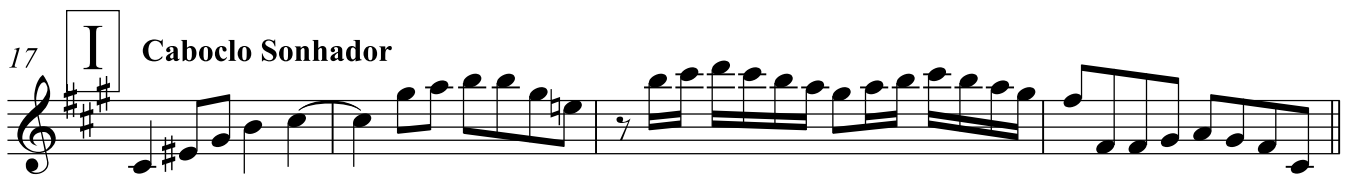

Sucessos do Caboclo

2

1°Alto

B

39

mf

44

49

C

2

3

53

57

61

II Qui nem Vem Vem

67

D

71

75

4

80

5

87

Sucessos do Caboclo
1ºAlto

92 **E**

96

100

105 **III** Tareco e Mariola

110

114

116 **IV** Espumas ao Vento

127 **F**

135

139

147 **G**

Sucessos do Caboclo

1ºAlto

151 1. 2.

156 (4)

162 **V** De mala e cuia

166 6

172

176 ♩=144 Xote **VI** A Natureza das Coisas 4

182 3 1. 2. **H**

189

192

196 **I** 2

202

Sucessos do Caboclo
1ºAlto

207

1. 2. J

214

221

227

233

237

K

241

246

L

250

3°Alto

SUCESSOS DO CABOCLO

Arranjo: Chiquito

Vários Autores

♩=90 Lento

5 ♩=146

8 Rit. de Xote

12

17 I Caboclo Sonhador

21 1

25

29 A 4 p 2

37

Sucessos do Caboclo

3°Alto

B

39 *mf*

44

49 **C** 2 3

53

57

61 **II** Qui nem Vem Vem

67 **D**

71

75 4

80 5

87

Sucessos do Caboclo
3°Alto

92 **E**

96

100

105 **III** Tareco e Mariola
3

110

114

116 **IV** Espumas ao Vento
5

127 **F**

135

139

147 **G**

Sucessos do Caboclo
3°Alto

151

156

162

V De mala e cuia

166

172

176

♩=144 Xote

VI A Natureza das Coisas

182

H

189

192

196

I

202

Sucessos do Caboclo
3°Alto

207

1. 2. J

214

2

221

3

227

3

233

3

237

K

241

1. 2.

246

L

250

f

SUCESSOS DO CABOCLO

2º Tenor

Arranjo: Chiquito

♩=90

Lento

Vários Autores

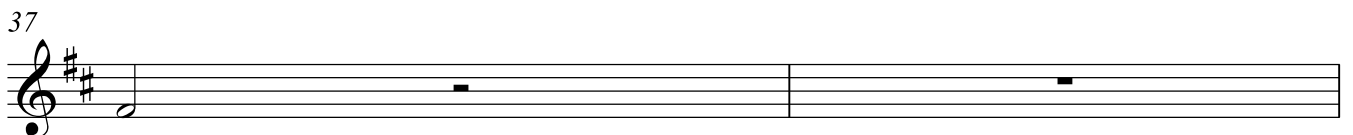
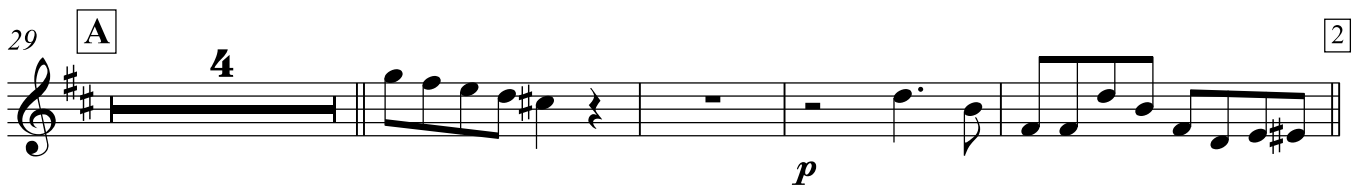
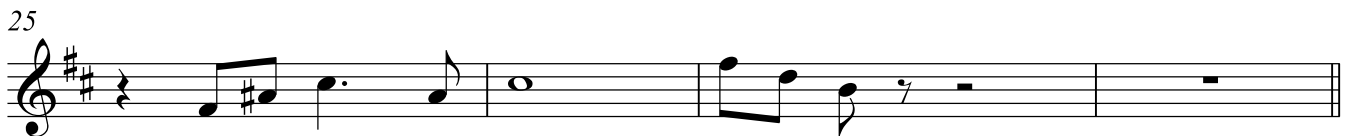
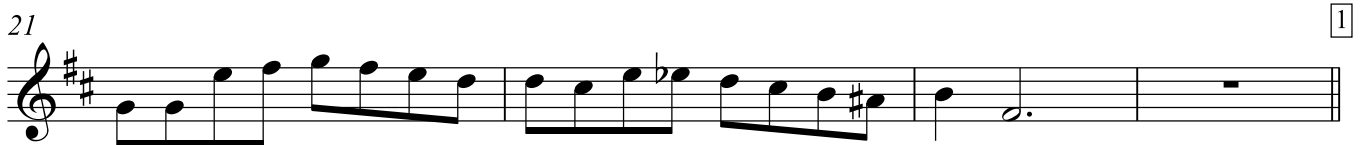
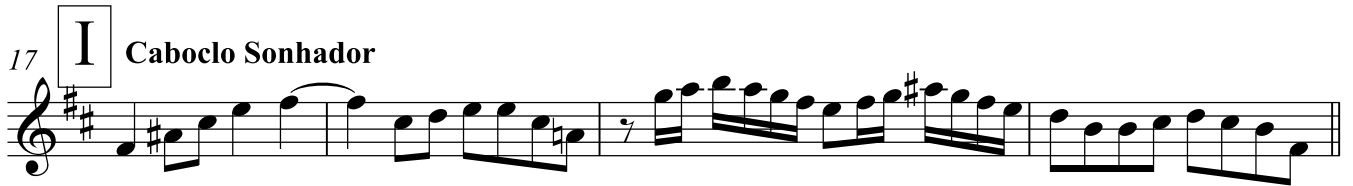
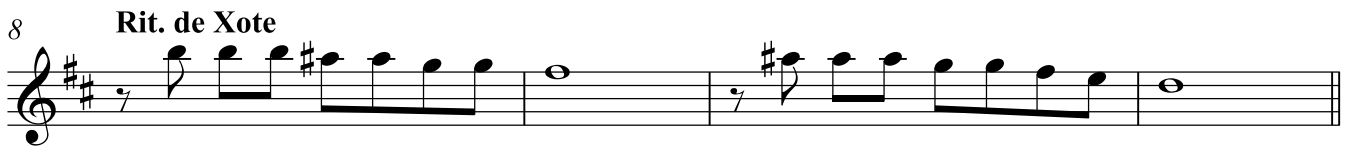

Sucessos do Caboclo

2

2º Tenor

B

39 *mf*

44

49 **C** **2** **3**

53

57

61 **II** Qui nem Vem Vem

67 **D**

71

75 **4**

80 **5**

86

Sucessos do Caboclo

2º Tenor

3

92 **E**

96

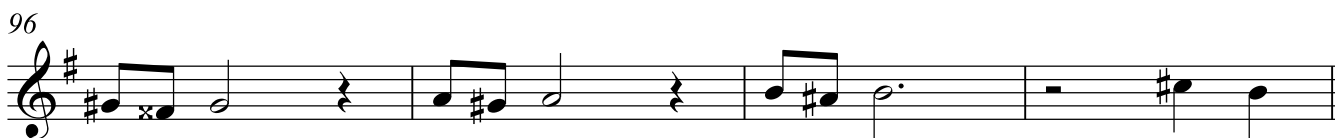

100

105 **III** Tareco e Mariola
3

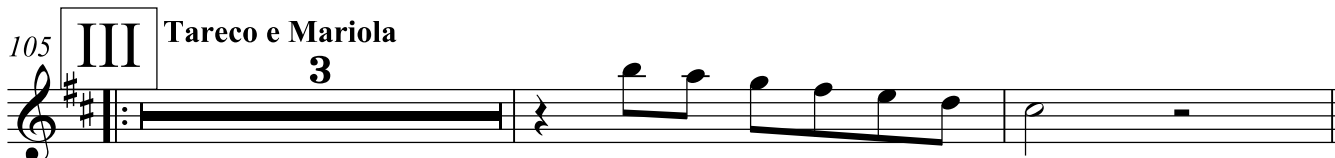

110

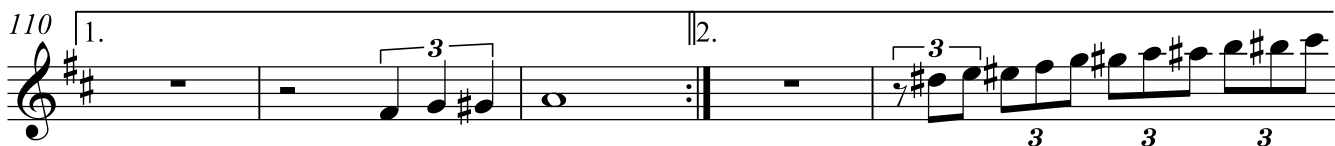

115 **IV** Espumas ao Vento
5

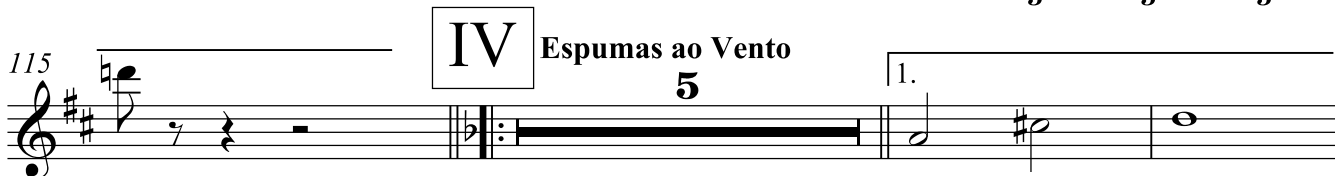

123

127 **F**

135

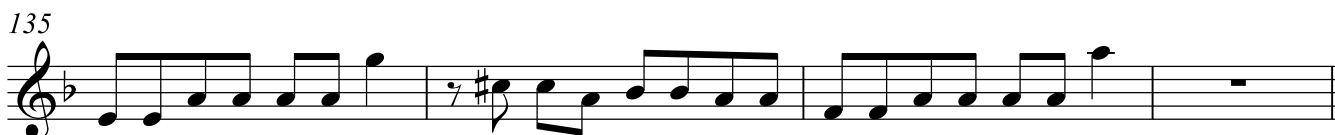

139

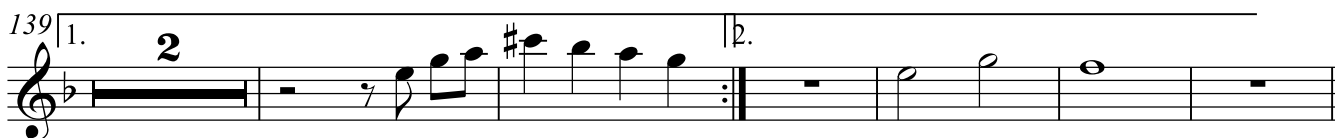

147 **G**

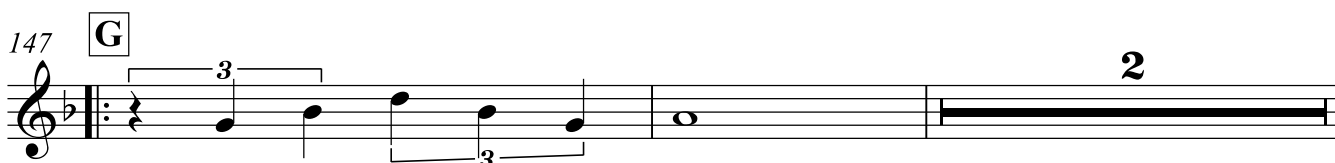

Sucessos do Caboclo
2º Tenor

4

151

1. 3 2.

156

162 **V** De mala e cuia

166

172

176 ♩=144 Xote **VI** A Natureza das Coisas

182 **H**

189

192

196 **I**

202

Sucessos do Caboclo

2º Tenor

5

207

1. 2. J

214

2

221

3

227

3

233

3

237

K

241

1. 2.

246

L

250

2

SUCESOS DO CABOCLO

4º Tenor

Arranjo: Chiquito

♩=90

Lento

Vários Autores

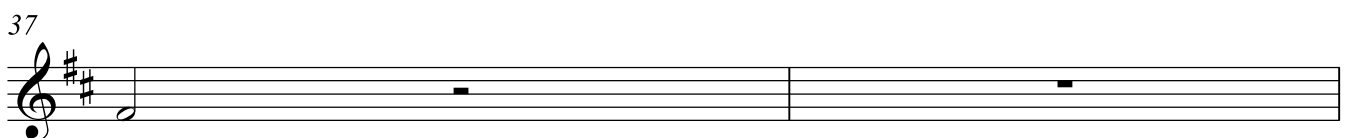
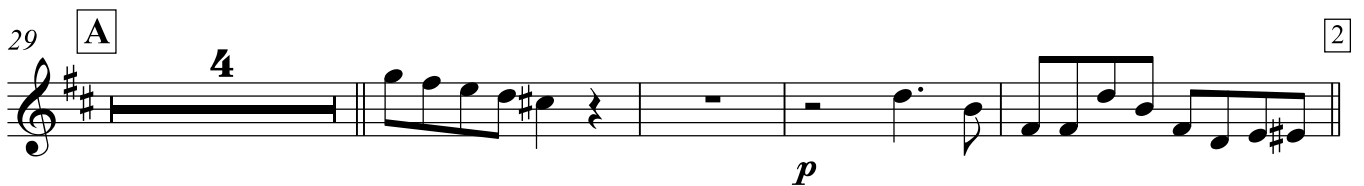
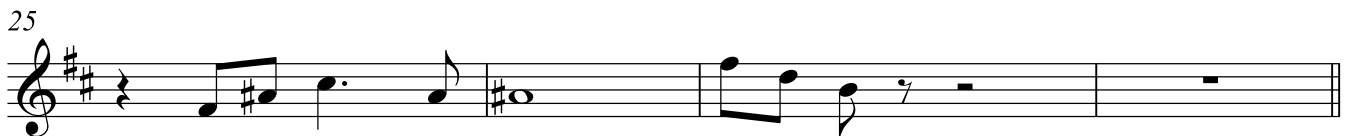
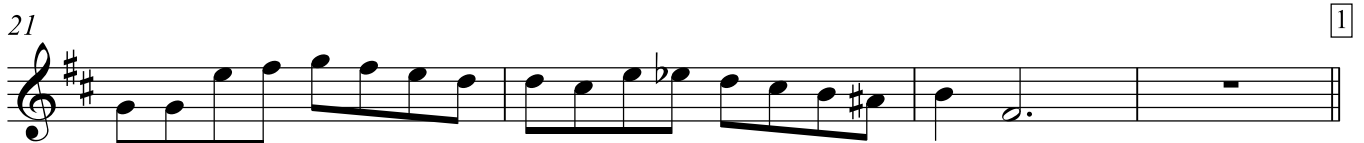
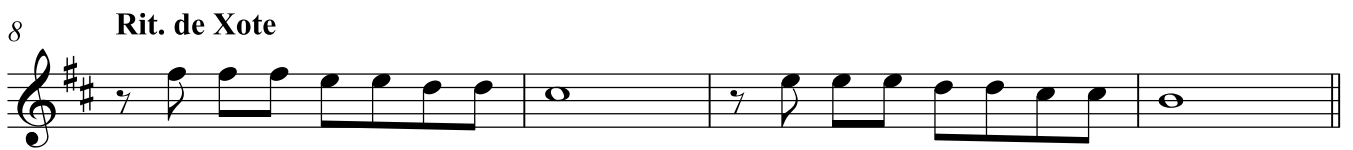

Sucessos do Caboclo

4º Tenor

2

39 **B**

mf

44

49 **C** 3

53

57

61 **II** Qui nem Vem Vem

67 **D**

71

75 4

80 5

86

Sucessos do Caboclo
4º Tenor

92 **E**

96

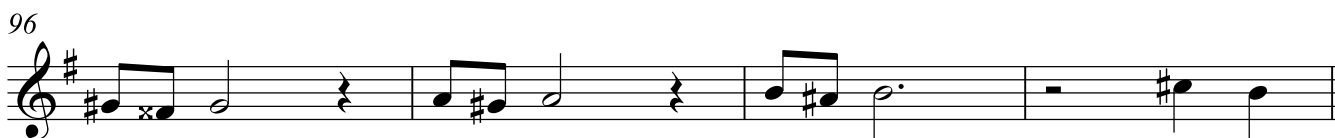

100

105 **III** Tareco e Mariola

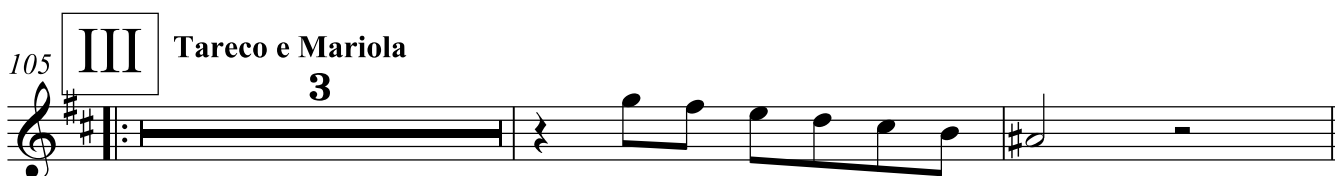

110

116 **IV** Espumas ao Vento

127 **F**

135

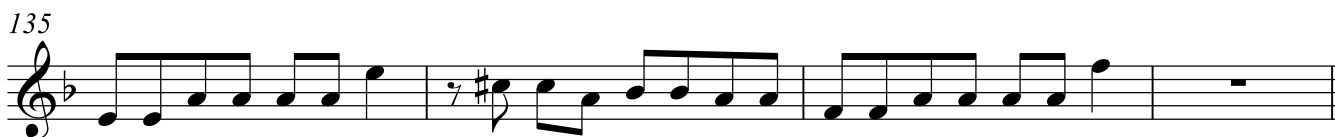

139

147 **G**

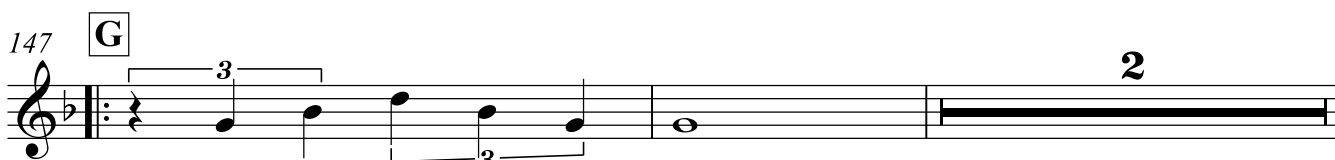

Sucessos do Caboclo
4º Tenor

4

151

1. 2.

156

3

162

V De mala e cuia

166

6

172

176

$\text{♩} = 144$ Xote

VI A Natureza das Coisas

4

182

3 1. 2. **H**

189

192

196

I

3 2 3

202

Sucessos do Caboclo
4º Tenor

207 J

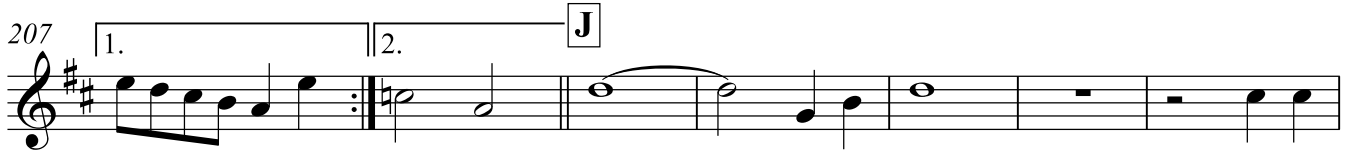

214

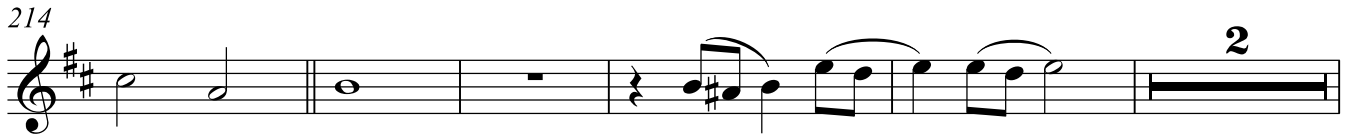

221

227

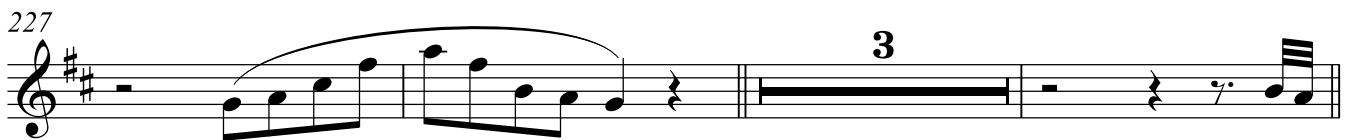

233

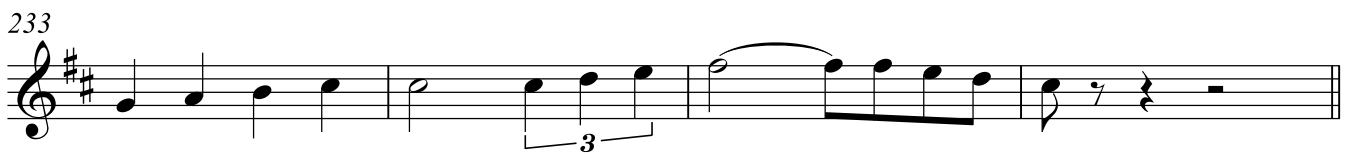

237 K

241

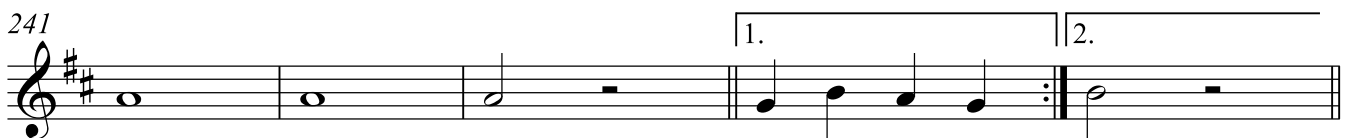

246 L

250

SUCESSOS DO CABOCLO

5º Barítono

Arranjo: Chiquito

Vários Autores

♩=90 Lento

5 ♩=146

8 Rit. de Xote

12

17 I Caboclo Sonhador

21 1

25

29 A 4 p 2

37

Sucessos do Caboclo

5º Barítono

39 B

mf

44

49 C 2 3

53

57

61 II Qui nem Vem Vem

67 D

71

75 4

80 5

87

Sucessos do Caboclo
5º Barítono

92 **E**

96

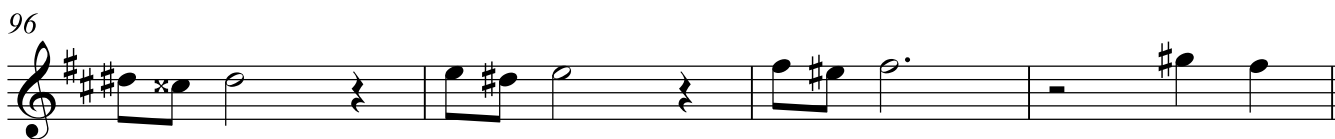

100

105 **III** Tareco e Mariola
3

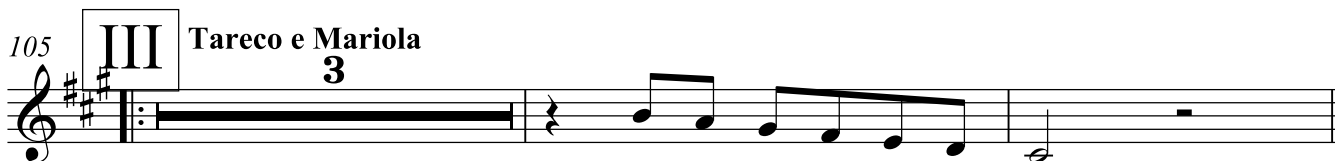

110

114

116 **IV** Espumas ao Vento
5

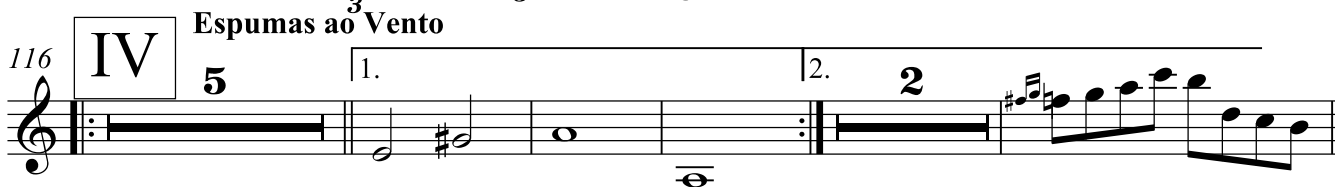

127 **F**

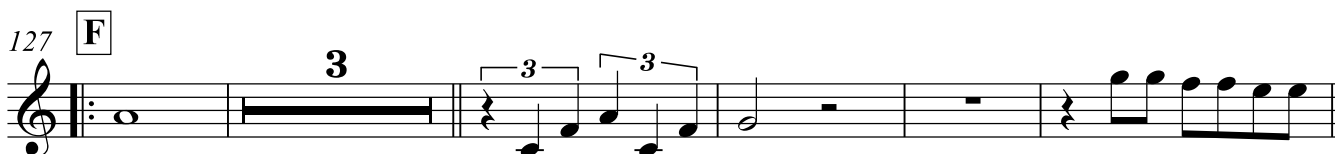

135

139

147 **G**

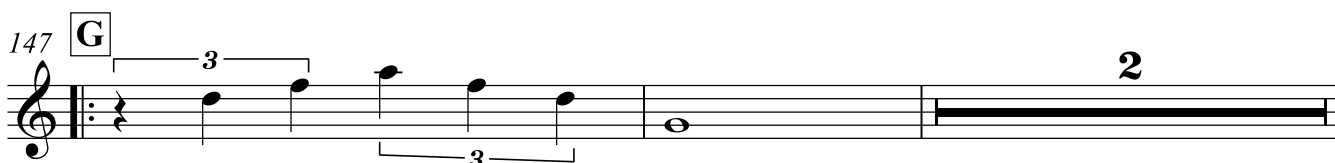

Sucessos do Caboclo
5º Barítono

151

156

162 **V** De mala e cuia

166 6

172

176 ♩=144 Xote **VI** A Natureza das Coisas 4

182 **H**

189

192

196 **I**

202

Sucessos do Caboclo
5º Barítono

207

1. 2. J

214

3

223

3

229

3 3

236

K

241

1. 2.

246

L

250

1ª Trompa-F

SUCESOS DO CABOCLO

Vários Autores

Arranjo: Chiquito

♩=90 Lento

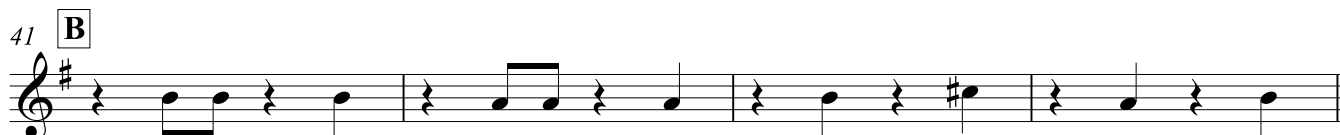
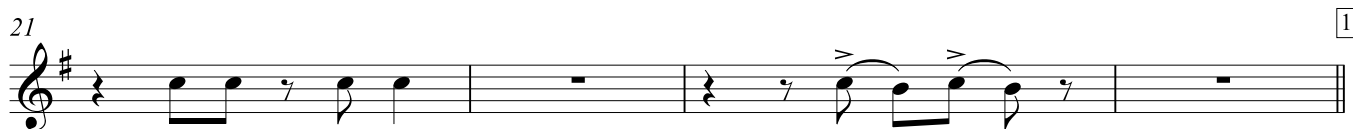
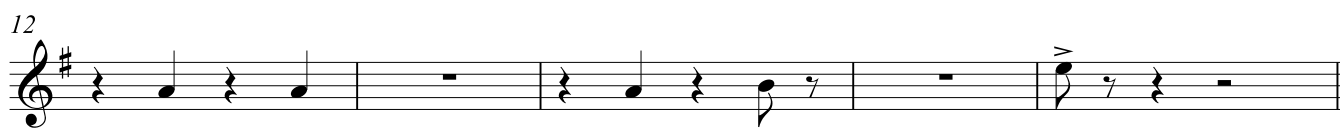
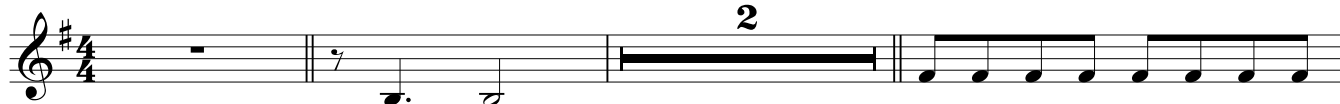

V.S.

Sucessos do Caboclo

1ª Trompa-F

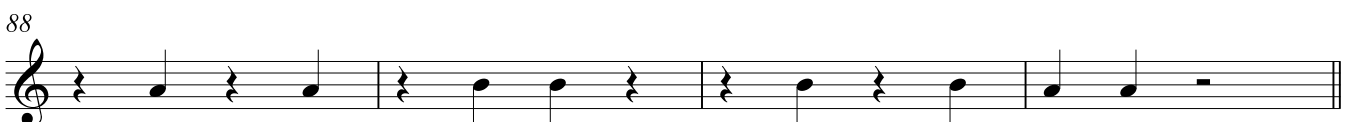
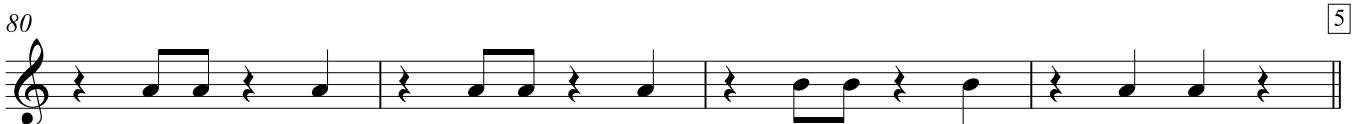
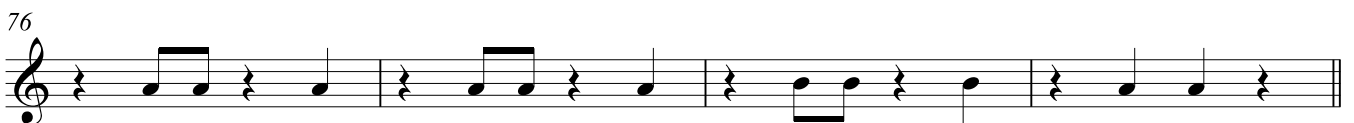

Sucessos do Caboclo

1ª Trompa-F

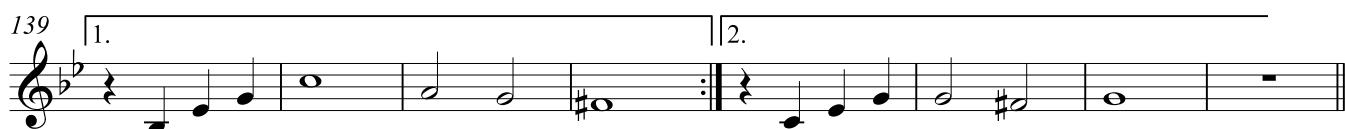
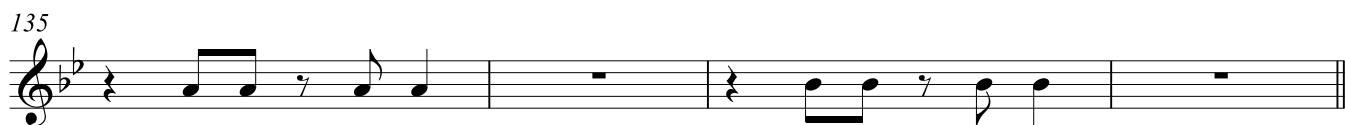
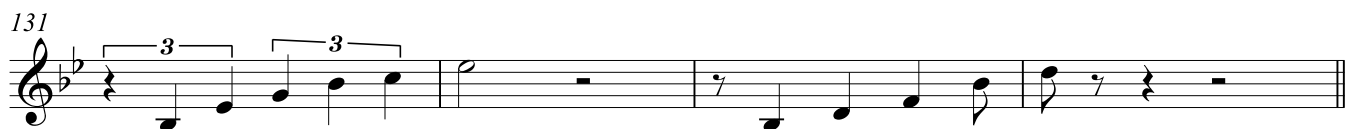
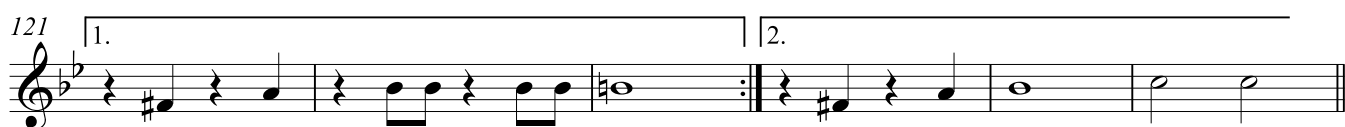
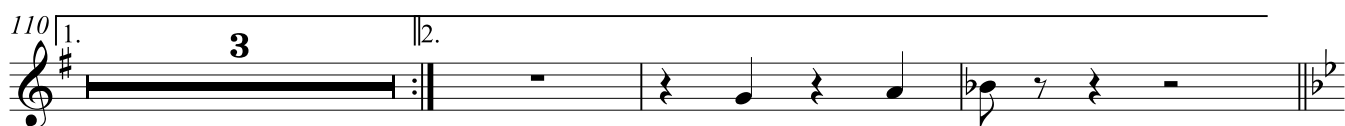

Sucessos do Caboclo

1ª Trompa-F

147 **G**

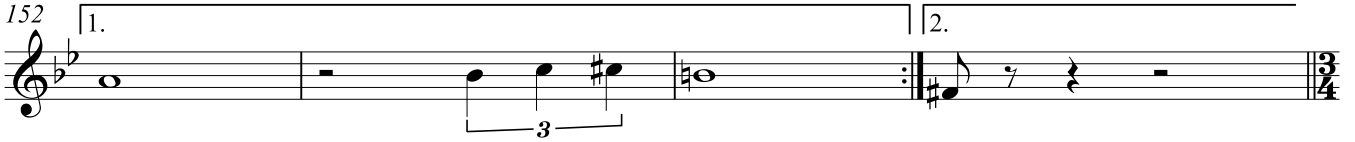

162 **V** De mala e cuia

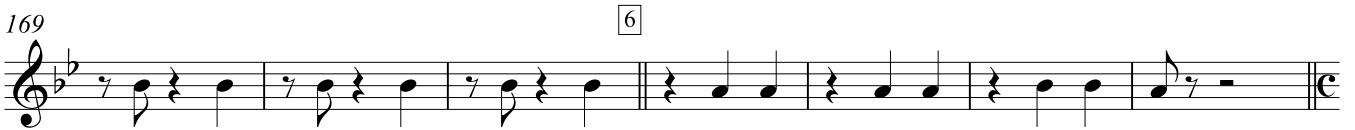

176 $\text{♩} = 144$ Xote **VI** A Natureza das Coisas Palmas

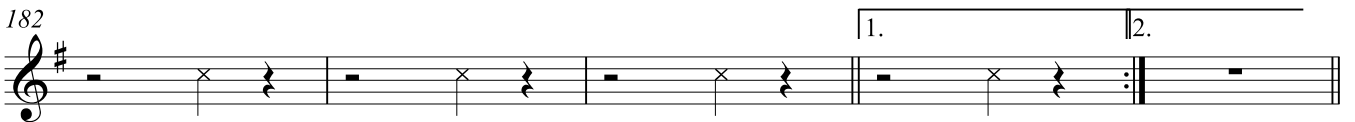
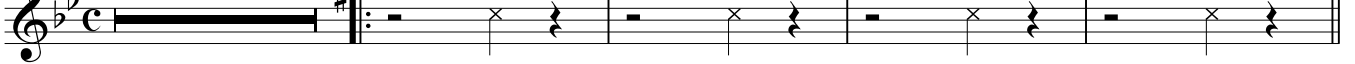

Sucessos do Caboclo

207 **J** 1^a Trompa-F

215 **3**

223 **4**

229

233

237 **K** **4** **3** 1. 2.

246 **L**

250

SUCESSOS DO CABOCLO

2ª Trompa-F

Arranjo: Chiquito

Vários Autores

$\text{♩} = 90$ Lento

6 $\text{♩} = 146$ Rit. de Xote

12

17 **I** Caboclo Sonhador

21 **1**

25

29 **A**

33 **2**

p

37 *mf*

41 **B**

Sucessos do Caboclo

2ª Trompa-F

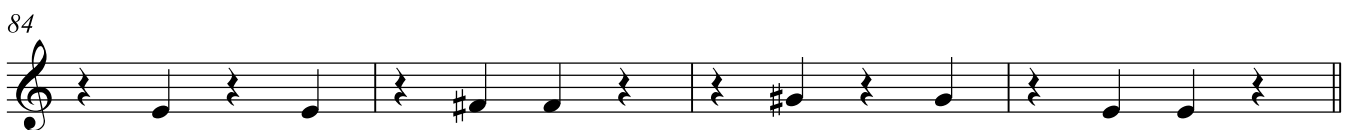

Sucessos do Caboclo
2ª Trompa-F

92 **E**

96

100

105 **III** Tareco e Mariola

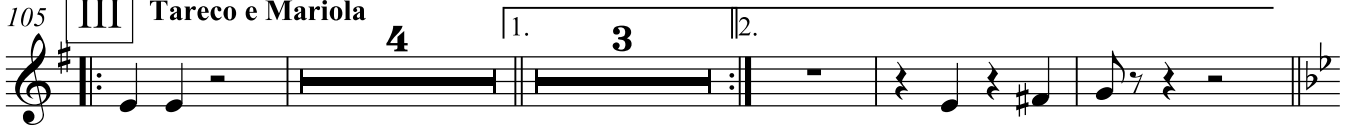

116 **IV** Espumas ao Vento

121

127 **F**

131

135

139

Sucessos do Caboclo

2ª Trompa-F

147 **G**

152

156

162 **V** De mala e cuia

166

172

178 **VI** A Natureza das Coisas
Palmas

182

187 **H**

191

196 **I**

Sucessos do Caboclo

2ª Trompa-F

SUCESSOS DO CABOCLO

3ª Trompa-F

Arranjo: Chiquito

Vários Autores

$\text{♩} = 90$ Lento

6 $\text{♩} = 146$ Rit. de Xote

12

17 **I** Caboclo Sonhador

21 **1**

25

29 **A**

33 **2**

37 *p*

mf

41 **B**

Sucessos do Caboclo

3ª Trompa-F

45

49 C 3

53

57

61 II Qui nem Vem Vem

66 D

72 4

76

80 5

84

88

Sucessos do Caboclo

3ª Trompa-F

92 **E**

96

100

105 **III** Tareco e Mariola

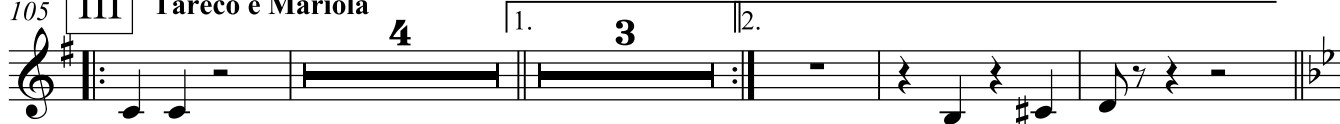

116 **IV** Espumas ao Vento

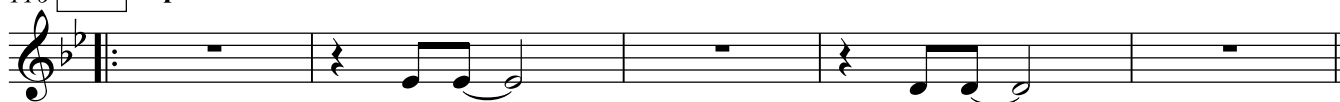

121

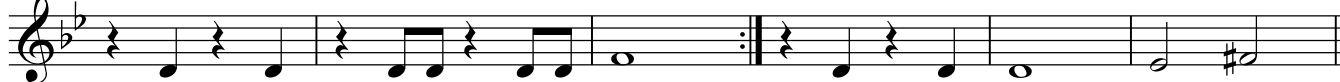

127 **F**

131

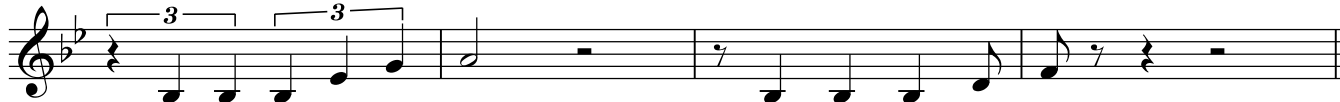

135

139

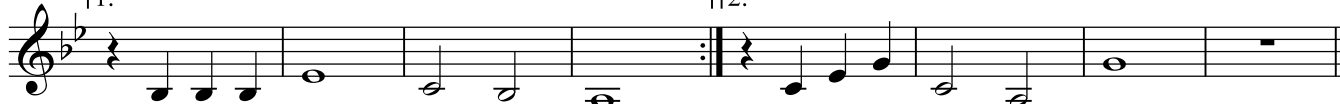

Sucessos do Caboclo

147 **G** 3ª Trompa-F

152

156

162 **V** De mala e cuia

166 6

172 ♩=144 Xote 2

178 **VI** A Natureza das Coisas
Palmas

182

187 **H**

191

196 **I**

Sucessos do Caboclo

3ª Trompa-F

202

207

215

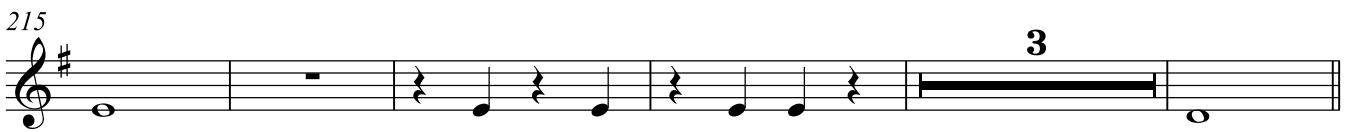

223

229

233

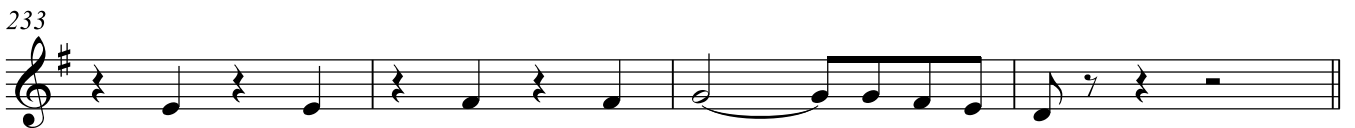

237

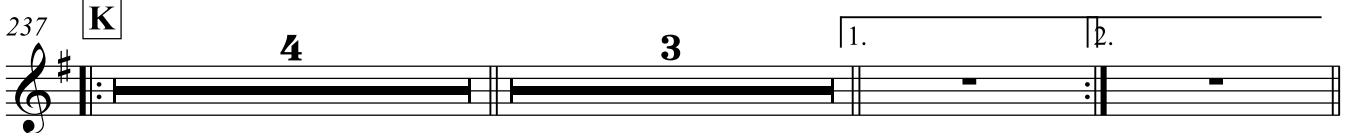

246

250

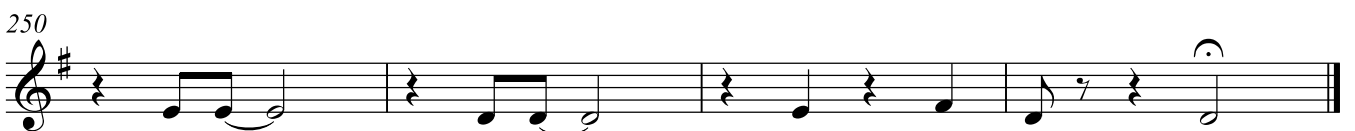

SUCESSOS DO CABOCLO

Arranjo: Chiquito

Vários Autores

♩=90 Lento

2

6 ♩=146 Rit. de Xote

12

17 I Caboclo Sonhador

21 1

25 A

33 2

37 mf

41 B

45

Sucessos do Caboclo

2

1ª Trompa-Eb

49 **C** 3

53

57

61 **II** Qui nem Vem Vem

68 **D**

72

76 **4**

80

84 **5**

88

92 **E**

96

104 **III** Tareco e Mariola **4** **1. 3** **2.**

Sucessos do Caboclo

1ª Trompa-Eb

116 IV Espumas ao Vento

Sucessos do Caboclo

4

1ª Trompa-Eb

187 **H**

191

196 **I**

202

207 **J**

215 **3**

223 **4** **2**

233

237 **K**

246 **L**

250

SUCESSOS DO CABOCLO

Arranjo: Chiquito

Vários Autores

♩=90 Lento

6

♩=146 Rit. de Xote

12

17 I Caboclo Sonhador

21

25 1 A

33 2 p

37 mf

41 B

45

Sucessos do Caboclo
2ª Trompa-Eb

2

49 **C** 3

53

57

61 **II** Qui nem Vem Vem

68 **D**

72

76 **4**

80

84 **5**

88

92 **E**

96

104 **III** Tareco e Mariola

4 1. 3 2.

Sucessos do Caboclo
2ª Trompa-Eb

116 **IV** Espumas ao Vento

121 1. 2.

127 **F**

131

135 1. 2.

144 **G**

152 1. 2.

159 **V** De mala e cuia

166 6

172 =144 Xote 2

178 **VI** A Natureza das Coisas
Palmas

182 1. 2.

Sucessos do Caboclo
2ª Trompa-Eb

4

187 **H**

191

196 **I**

202

207 **J**

215 **3**

223 **4** **2**

233

237 **K**

246 **L**

250

SUCESSOS DO CABOCLO

Arranjo: Chiquito

Vários Autores

♩=90 Lento

2

6 ♩=146 Rit. de Xote

12

17 I Caboclo Sonhador

21

25 1 A

33 p

37 2 mf

41 B

45

Sucessos do Caboclo

3ª Trompa-Eb

2

49 **C** 3

53

57

61 **II** Qui nem Vem Vem

68 **D**

72 4

76

80 5

84

88

92 **E**

96

104 **III** Tareco e Mariola

Sucessos do Caboclo

3ª Trompa-Eb

3

IV
116 Espumas ao Vento

121

127 **F**

131

135

144 **G**

152

159 **V** De mala e cuia

166 **6**

172 =144 Xote **2**

178 **VI** A Natureza das Coisas
Palmas

182

Sucessos do Caboclo

3ª Trompa-Eb

4

187 **H**

191

196 **I**

202

207 **J**

215 **3**

223 **4** **2**

233

237 **K**

246 **L**

250

SUCESSOS DO CABOCLO

1º Trompete

Arranjo: Chiquito

Vários Autores

♩=90

Lento

5

♩=146

Rit. de Xote

4

12

4

I Caboclo Sonhador

2

21

3

1

29

A

33

2

2

mf

38

41

B

4

2

49

C

3

53

Detailed description of the musical score: The score is for the 1st Trumpet part of 'Sucessos do Caboclo'. It is in 4/4 time and G major. The piece starts with a tempo of 90 bpm and a 'Lento' marking. The first staff (measures 1-4) features a melodic line with a slur over measures 2-3. The second staff (measures 5-8) has a tempo change to 146 bpm and a 'Rit. de Xote' marking, with a 4-measure rest. The third staff (measures 9-11) contains a 4-measure rest, followed by a measure with an accent and a slur, and another 2-measure rest. A box labeled 'I' and 'Caboclo Sonhador' spans measures 10-11. The fourth staff (measures 12-15) begins with a 3-measure rest, followed by a melodic line with an accent on the first note and a slur. The fifth staff (measures 16-19) starts with a box labeled 'A' and a 7-measure rest, followed by a melodic line with slurs. The sixth staff (measures 20-23) has a 2-measure rest, followed by a melodic line with accents and a slur, and another 2-measure rest. A box labeled '2' is above the second rest. The dynamic marking 'mf' is below the staff. The seventh staff (measures 24-27) continues the melodic line with slurs. The eighth staff (measures 28-31) starts with a box labeled 'B' and a 4-measure rest, followed by a 2-measure rest, and then a melodic line with slurs. The ninth staff (measures 32-35) begins with a box labeled 'C' and a 4-measure rest, followed by a melodic line with slurs. A box labeled '3' is at the end of the staff. The tenth staff (measures 36-39) continues the melodic line with slurs. The piece ends at measure 53.

Sucessos do Caboclo

2

I Trompete

Qui nem Vem Vem

57 **3**

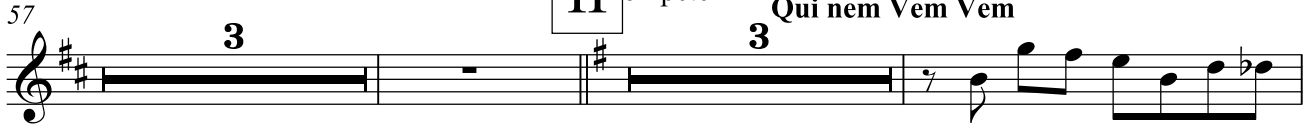

65 **D** **3**

72 **3** **4**

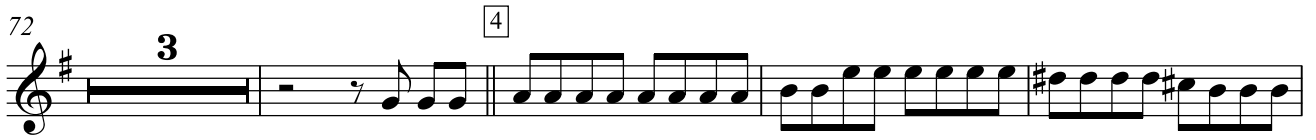

79 **3** **5**

86 **2**

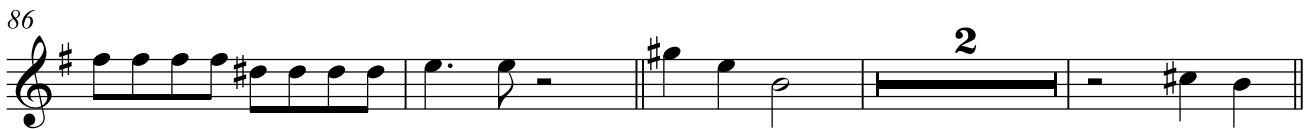

92 **E**

96 **3**

III Tareco e Mariola

103

108 **1.**

112 **2.**

IV Espumas ao Vento

116

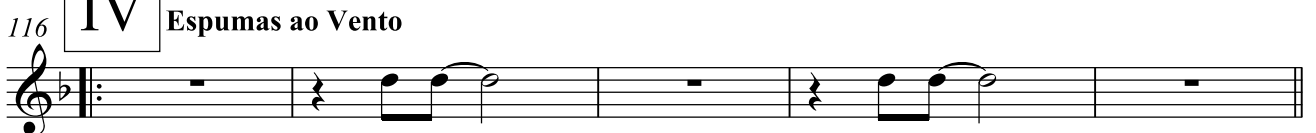

Sucessos do Caboclo

121 1. 3 2. 2 1^oTrompete **F**

129

135 3 3 3 1.

142 2. 3 3

146 **G** 4 1. 2 2.

156 4 **V** De mala e cuia 2

166 6

172 4 ♩=144 Xote

178 **VI** A Natureza das Coisas

182 1. 2.

187 **H** 4

Sucessos do Caboclo

1º Trompete

191

196 **I**

202

207 **J**

213

218

223

229

233 **K**

244 **L**

251

SUCESSOS DO CABOCLO

2º Trompete

Arranjo: Chiquito

Lento

Vários Autores

♩=90

5

♩=146

Rit. de Xote

4

12

4

I Caboclo Sonhador

2

21

3

1

29

A

33

2

2

mf

39

B

4

45

2

49

C

3

53

Sucessos do Caboclo
2º Trompete

2

II Qui nem Vem Vem

57 **3** **3**

65 **D** **3**

72 **3** **4**

79 **3** **5**

86 **2**

92 **E**

96 **3**

III Tareco e Mariola

103

108 **1.**

112 **2.**

IV Espumas ao Vento

116

Sucessos do Caboclo
2º Trompete

121 **F**

129

135

142 **G**

147 **V**

156 **V** De mala e cuia

166

172 **4** ♩=144 Xote

178 **VI** A Natureza das Coisas
Palmas

182

187 **H**

Sucessos do Caboclo
2º Trompete

4

191

196 **I**

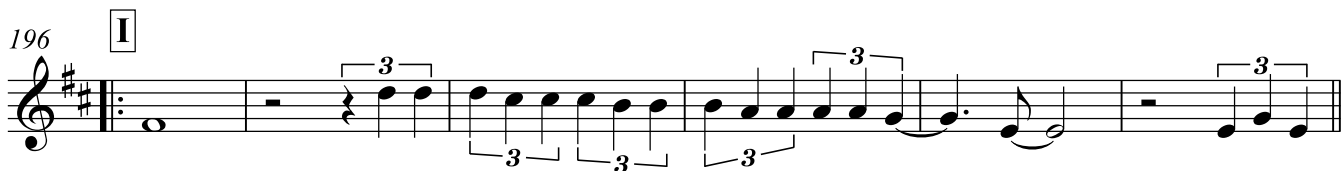

202

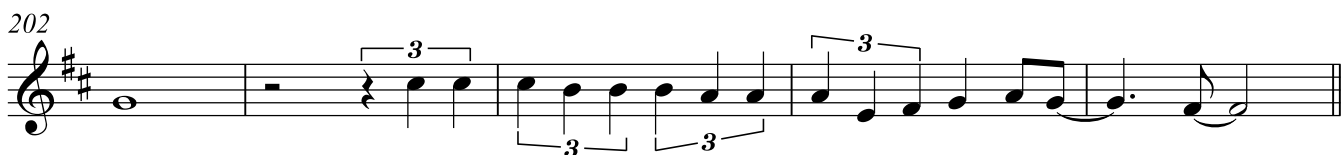

207 **J**

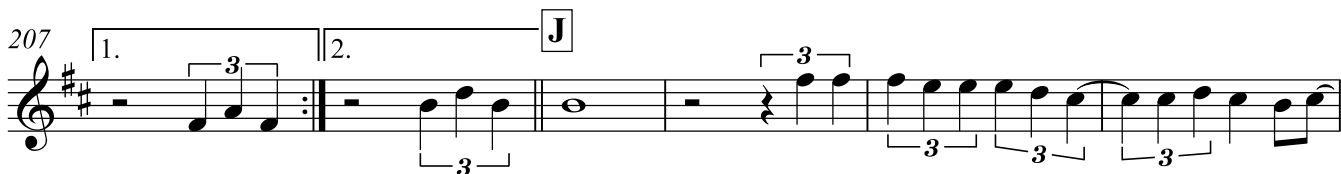

213

218

223

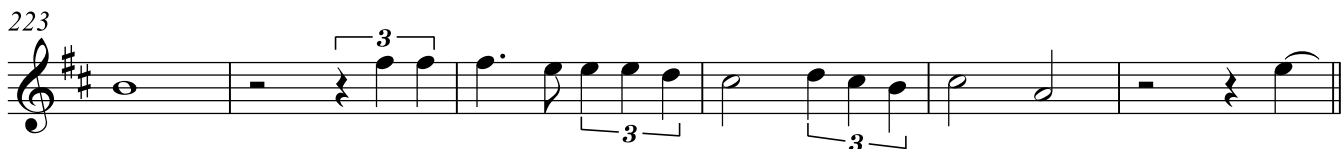

229

233 **K**

244 **L**

251

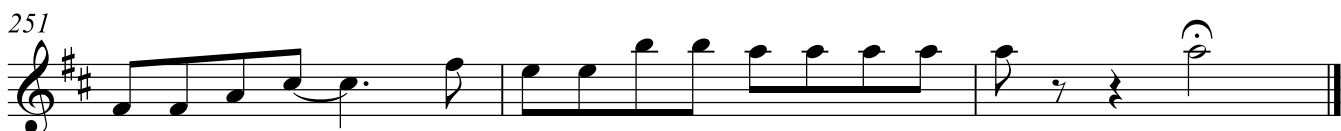

SUCESOS DO CABOCLO

3º Trompete

Arranjo: Chiquito

Lento

Vários Autores

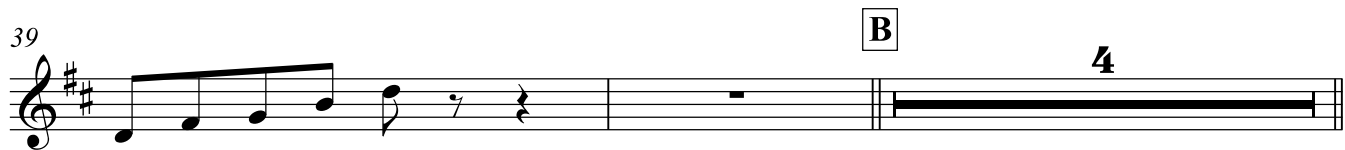
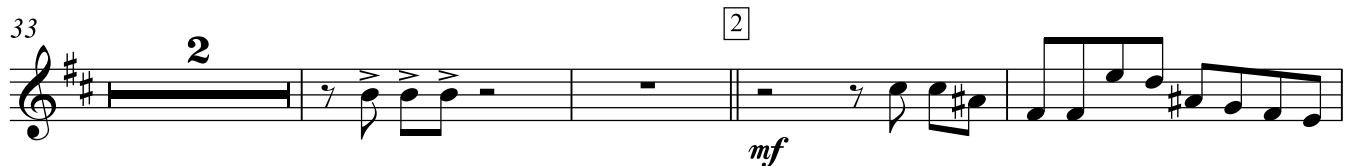
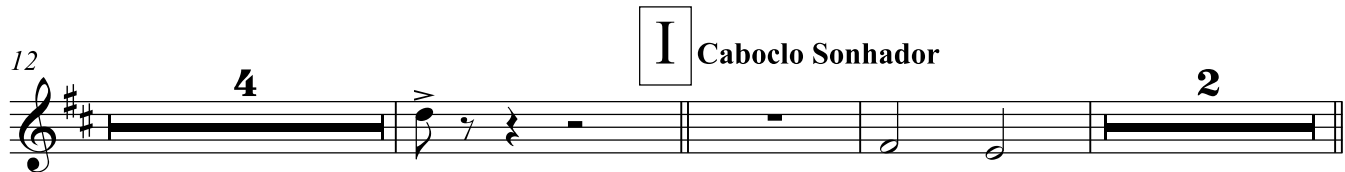
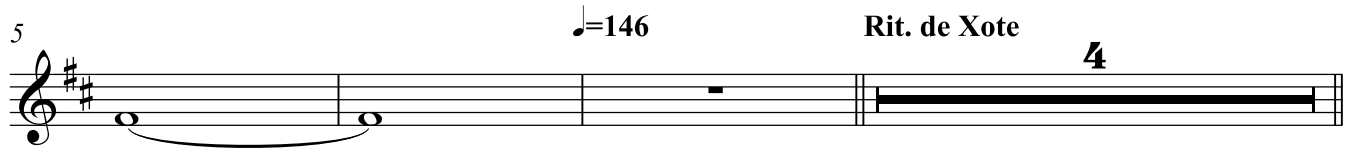
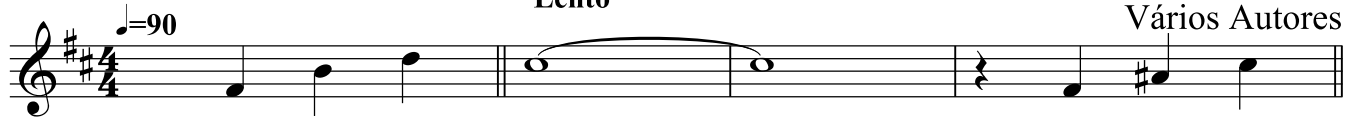

Sucessos do Caboclo

2

III 3º Trompete
Qui nem Vem Vem

57 **3**

65 **D** **3**

72 **3** **4**

79 **3** **5**

86 **2**

92 **E**

96 **3**

III Tareco e Mariola

103

108 **1.**

112 **2.**

IV Espumas ao Vento

116

Sucessos do Caboclo

3º Trompete

121 **F**

129

135

142

147 **G**

156 **V** De mala e cuia

166

172 **4** ♩=144 Xote

178 **VI** A Natureza das Coisas Palmas

182

187 **H**

Sucessos do Caboclo

3° Trompete

191

2

196 **I**

3

202

3

207 **J**

3

213

3

218

3

223

3

229

3

233 **K**

4 4 3

244 **L**

4

251

4

SUCESSOS DO CABOCLO

4° Trompeta

Arranjo: Chiquito

Lento

Vários Autores

♩=90

5

♩=146

Rit. de Xote

4

12

4

I Caboclo Sonhador

2

21

3

1

29

A

33

2

2

mf

39

B

4

45

2

49

C

3

53

Sucessos do Caboclo

2

II 4^o Trompete
Qui nem Vem Vem

57 **3** **3**

65 **D** **3**

72 **3** **4**

79 **3** **5**

86 **2**

92 **E**

96 **3**

III Tareco e Mariola

103

108 **1.**

112 **2.**

IV Espumas ao Vento

116

Sucessos do Caboclo
4º Trompete

121 1. **3** | 2. **2** | **F**

129

135 **3** | **3** | 1. **3**

142 2. **3**

147 **G** **4** | 1. **2** | 2.

156 **V** De mala e cuia **2**

166 **6**

172 **4** ♩=144 Xote

178 **VI** A Natureza das Coisas
Palmas

182 1. | 2.

187 **H** **4**

Sucessos do Caboclo

4º Trompete

191

2

196

I

3

202

3

207

1. 2. J

3

213

3

218

3

223

3

229

3

233

K

4 4 3

244

1. 2. L

4

251

4

SUCESSOS DO CABOCLO

1º Trombone

Arranjo: Chiquito

Vários Autores

♩=90

Lento

5

♩=146

Rit. de Xote

11

17 **I** Caboclo Sonhador

25

29 **A**

33

37 **B**

mf

45 **C**

53

2

1

2

3

3

2

Sucessos do Caboclo
1º Trombone

2

55

60

II

Qui nem Vem Vem

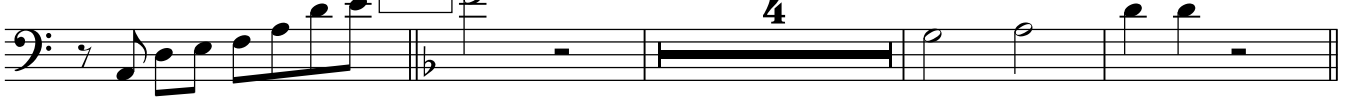

68 **D**

4

4

76

3

83

5

3

89

92 **E**

3

98

104

III

Tareco e Mariola

2

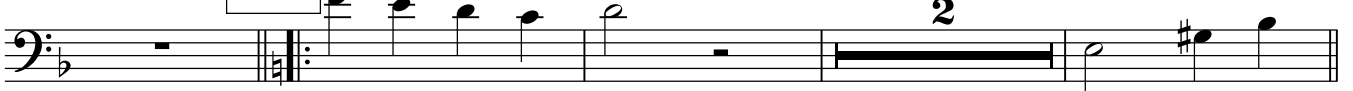

110

1.

2.

116

IV

Espumas ao Vento

Sucessos do Caboclo
1º Trombone

120

124

131

135

147

152

156

V De mala e cuia

162

166

172

Sucessos do Caboclo
1º Trombone

4

VI

A Natureza das Coisas

175

♩=144 Xote

182

187 **H**

196 **I**

209 **J**

215

223

229

237 **K**

241

246 **L**

Eleventh musical staff (measures 246-253) in bass clef, featuring a whole rest for 3 measures followed by a melodic line.

SUCESOS DO CABOCLO

2° Trombone

Arranjo: Chiquito

Vários Autores

♩=90 Lento

5 ♩=146 Rit. de Xote

12

17 I Caboclo Sonhador 1

25 2

29 A

33 2

37 B mf

45 C 3

53 2

Sucessos do Caboclo

2º Trombone

55

60

II Qui nem Vem Vem

68

D

76

83

5

89

92

E

100

III Tareco e Mariola

105

110

116

IV Espumas ao Vento

Sucessos do Caboclo
2º Trombone

120

1.

124

2.

F

4

131

2

135

4

1.

2

3

3

147

G

152

1.

2.

156

3

162

V

De mala e cuia

170

6

3

Sucessos do Caboclo

VI^{2º} Trombone

A Natureza das Coisas

♩=144 Xote

175

182

187 **H**

196 **I**

209 **J**

215

223

229

237 **K**

241

246 **L**

SUCESSOS DO CABOCLO

3º Trombone

Arranjo: Chiquito

Lento

Vários Autores

♩=90

5

♩=146 Rit. de Xote

12

17

I Caboclo Sonhador

25

29

A

33

37

B

mf

45

C

53

2

Sucessos do Caboclo
3^oTrombone

55

60

II Qui nem Vem Vem

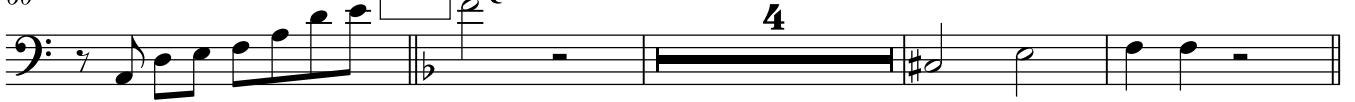

68 **D**

4

76

83

5

3

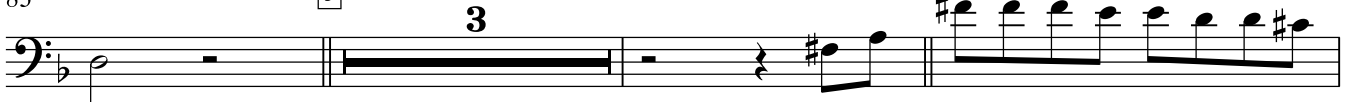

89

92 **E**

3

100

2

105 **III**

Tareco e Mariola

2

110

1.

2.

116

IV

Espumas ao Vento

Sucessos do Caboclo
3^o Trombone

120

1.

124

2.

F

4

131

2

135

4

1.

2

3

147

G

152

1.

2.

156

162

V De mala e cuia

169

6

3

Sucessos do Caboclo

3^o Trombone

175

♩=144 Xote

VI

A Natureza das Coisas

182

187 **H**

196 **I**

209 **J**

215

223

229

237 **K**

241

246 **L**

SUCESSOS DO CABOCLO

Trombone Baixo

Arranjo: Chiquito

Lento

Vários Autores

♩=90

5 ♩=146 Rit. de Xote

11

17 **I** Caboclo Sonhador 1

25

29 **A**

33 2

37 **B**

45 **C** 3

53

Sucessos do Caboclo

Trombone Baixo

55

II Qui nem Vem Vem

60

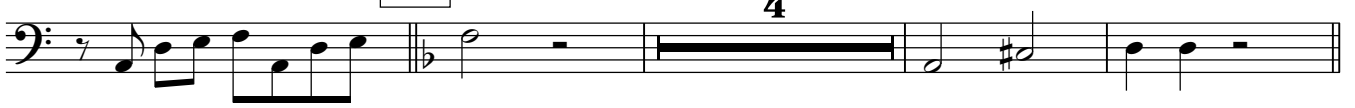

68 **D**

76

83

89

92 **E**

100

III Tareco e Mariola

103

110

IV Espumas ao Vento

116

Sucessos do Caboclo
Trombone Baixo

120

1.

124

2.

F

4

131

2

135

4

1.

2

2.

3

3

147

G

152

1.

2.

156

3/4

162

V

De mala e cuia

170

6

3

Sucessos do Caboclo

Trombone Baixo

VI

A Natureza das Coisas

175

$\text{♩} = 144 \text{ Xote}$

182

187 **H**

196 **I**

209 **J**

215

223

229

237 **K**

241

246 **L**

SUCESSOS DO CABOCLO

Bombardino-Bb

Arranjo: Chiquito

Vários Autores

$\text{♩} = 90$ Lento

5

8

12

17

21

25

29

37

Sucessos do Caboclo

Bombardino-Bb

41 **B**

45 **C** 3

53 3

61 **II** Qui nem Vem Vem **D**

70

74 4

80 5

88

92 **E** 2

96

100 3

Sucessos do Caboclo

Bombardino-Bb

105 **III** Tareco e Mariola

110

116 **IV** Espumas ao Vento

127 **F**

135

139

147 **G**

156

162 **V** De mala e cuia

172 =144 Xote

178 **VI** A Natureza das Coisas

Sucessos do Caboclo

Bombardino-Bb

182

187 **H**

196 **I**

204

209 **J**

223

229

237 **K**

244

250

SUCESOS DO CABOCLO

Tuba

Arranjo: Chiquito

Vários Autores

$\text{♩} = 90$ Lento

$\text{♩} = 146$

8

Rit. de Xote

12

17 **I** Caboclo Sonhador

25

33

41 **B**

57

61 **II** Qui nem Vem Vem

68 **D**

Sucessos do Caboclo

Tuba

75

4

80

5

84

88

92 E

100

Dm Bm7(b5)

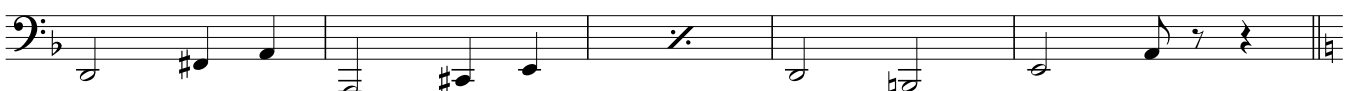

105 III Tareco e Mariola

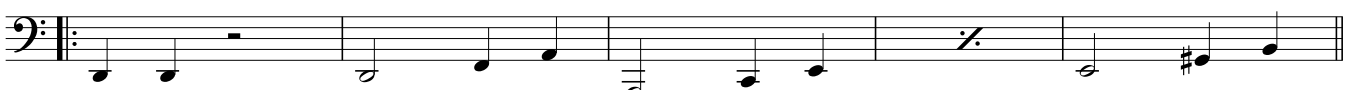

110

1.

2.

116 IV Espumas ao Vento

121

1.

2.

127 F

135

1.

3

Sucessos do Caboclo

Tuba

143 2. G

150 1. 3 2.

156

162 V De mala e cuia

169 6

176 $\text{♩} = 144 \text{ Xote}$ VI A Natureza das Coisas
Palmas

182 1. 2.

187 H

191

196 I

202

207 1. 2. J

Sucessos do Caboclo

Tuba

215

223

229

237 **K**

241

246 **L**

250

SUCESOS DO CABOCLO

Tuba-B \flat

Arranjo: Chiquito

Vários Autores

$\text{♩} = 90$ Lento

$\text{♩} = 146$

8 Rit. de Xote

12

17 **I** Caboclo Sonhador

25

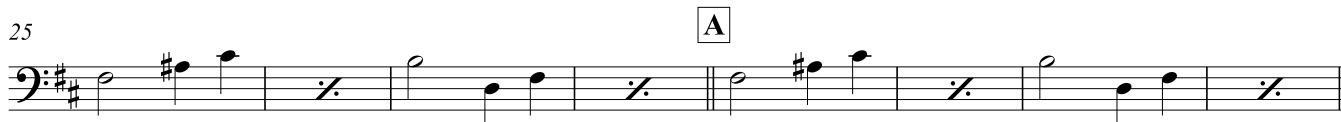

33

41 **B**

49 **C**

57

61 **II** Qui nem Vem Vem

68 **D**

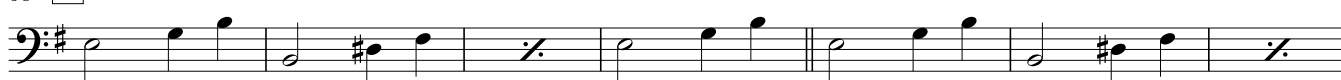

Sucessos do Caboclo

Tuba-B♭

75

4

80

5

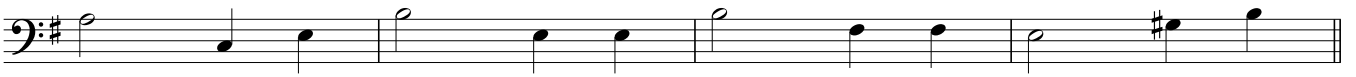

84

88

92 [E]

100

105 [III] Tareco e Mariola

110 |1.

|2.

116 [IV] Espumas ao Vento

121 |1.

|2.

127 [F]

135

Sucessos do Caboclo

Tuba-B \flat

143 2. G

150 1. 2.

156

162 V De mala e cuia

169 6

176 $\text{♩} = 144 \text{ Xote}$ VI A Natureza das Coisas
Palmas

182 1. 2.

187 H

191

196 I

202

207 1. 2. J

Sucessos do Caboclo

Tuba-B \flat

215

SUCESOS DO CABOCLO

Tuba-Eb

Arranjo: Chiquito

Vários Autores

♩=90 Lento

♩=146

8 Rit. de Xote

12

17 **I** Caboclo Sonhador **1**

25 **A**

33 **2**

41 **B**

49 **C** **3**

57

61 **II** Qui nem Vem Vem

68 **D**

Sucessos do Caboclo

Tuba-E \flat

143 2. G

150 1. 2. 3

156

162 V De mala e cuia

169 6

176 $\text{♩} = 144$ Xote VI A Natureza das Coisas
Palmas

182 1. 2.

187 H

191

196 I

202

207 1. 2. J

Sucessos do Caboclo

Tuba-E♭

215

SUCESOS DO CABOCLO

Bateria

Arranjo: Chiquito

Vários Autores

$\text{♩} = 90$ Lento 2

6 $\text{♩} = 146$ Rit. de Xote 3

12

17 **I** Caboclo Sonhador 1

29 **A** 2

37 **B** *mf*

49 **C** 3

61 **II** Qui nem Vem Vem **D**

72 4 5

84 4 3

Sucessos do Caboclo
Bateria

2

91 **E**

100 **III** Tareco e Mariola

110 1. 2.

116 **IV** Espumas ao Vento

127 **F**

139 1. 2. **G**

152 1. 2. (4)

V De mala e cuia (4) (8) 6

172

176 ♩=144 Xote (Só cymbal) **VI** A Natureza das Coisas

Sucessos do Caboclo
Bateria

182

1. 2.

H 187

3 5

196 **I**

6 5 1 1

209 **J**

6 8 6

229

4 3

237 **K**

4 3 1

246 **L**

4 3

SUCESSOS DO CABOCLO

Zabumba

Arranjo: Chiquito

Vários Autores

♩=90 Lento 3

p *mf*

8 ♩=146 Rit. de Xote

17 **I** Caboclo Sonhador

29 **A**

41 **B** **C**

53 **Qui nem Vem Vem**

68 **D**

80 **E**

92 **E**

104 **III** Tareco e Mariola

116 **IV** Espumas ao Vento

Sucessos do Caboclo

Zabumba

127 **F**

139

1. 2. |

G

152

1. 2. |

6

V

162 De mala e cuia

4

5

6

3

176 $\text{♩} = 144$ Xote

VI

A Natureza das Coisas

185

1. 2. |

H

196 **I**

1. 2. |

209 **J**

229

K

241

1. 2. |

L

250

SUCESSOS DO CABOCLO

Arranjo: Chiquito

Vários Autores

$\text{♩} = 90$ Lento

Flautim

Requinta

1ª Flauta

2ª Flauta

1º Clarinete

2º Clarinete

3º Clarinete

1º Alto

3º Alto

2º Tenor

4º Tenor

5º Baritone

1ª Trompa-F

2ª Trompa-F

3ª Trompa-F

1º Trompete

2º Trompete

3º Trompete

4º Trompete

1º Trombone

2º Trombone

3º Trombone

Trombone Baixo

Bombardino-Bb

Tuba

Bateria

Zabumba

f

p

Sucessos do Caboclo

♩=146

Rit. de Xote

6 (tr)

Flautim (tr)

Req. (tr)

1ª Fl. (tr)

2ª Fl. (tr)

1ª Cl. (tr)

2ª Cl. (tr)

3ª Cl. (tr)

1ª Alto (tr)

3ª Alto (tr)

2ª Tenor (tr)

4ª Tenor (tr)

Bari. (tr)

1ª Trompa (tr)

2ª Trompa (tr)

3ª Trompa (tr)

1ª Tpt. (tr)

2ª Tpt. (tr)

3ª Tpt. (tr)

4ª Tpt. (tr)

1ª Tbn. (tr)

2ª Tbn. (tr)

3ª Tbn. (tr)

Tbn. Bx. (tr)

Bombardino (tr)

Tba. (tr)

Bat. (tr)

Zabumba (tr)

mf

Sucessos do Caboclo

11

The musical score is arranged in a standard orchestral layout. It includes parts for Flautim, Requinta (Req.), First and Second Flutes (1ª Fl., 2ª Fl.), First, Second, and Third Clarinets (1ª Cl., 2ª Cl., 3ª Cl.), First and Third Alto Saxophones (1ª Alto, 3ª Alto), Second, Third, and Fourth Tenors (2º Tenor, 3º Tenor, 4º Tenor), Baritone (Bari.), First, Second, and Third Trumpets (1ª Trompa, 2ª Trompa, 3ª Trompa), First, Second, Third, and Fourth Trumpets (1º Tpt., 2º Tpt., 3º Tpt., 4º Tpt.), First, Second, and Third Trombones (1º Tbn., 2º Tbn., 3º Tbn.), Trombone Bass (Tbn. Bx.), Bombardino, Tuba (Tba.), Batucada (Bat.), and Zabumba. The score is written in a key signature of one sharp (F#) and a common time signature (C). The woodwinds and strings play melodic lines, while the brass and percussion provide harmonic support and rhythmic drive. The Batucada and Zabumba parts are marked with a '(4)' indicating a four-measure rest.

Sucessos do Caboclo

I Caboclo Sonhador

17

Flautim

Req.

1ª Fl.

2ª Fl.

1ª Cl.

2ª Cl.

3ª Cl.

1ª Alto

3ª Alto

2ª Tenor

4ª Tenor

Bari.

1ª Trompa

2ª Trompa

3ª Trompa

1ª Tpt.

2ª Tpt.

3ª Tpt.

4ª Tpt.

1ª Tbn.

2ª Tbn.

3ª Tbn.

Tbn. Bx.

Bombardino

Tba.

Bat. (4)

Zabumba (4)

Sucessos do Caboclo

23

Flautim
Req.
1ºFl.
2ºFl.
1ºCl.
2ºCl.
3ºCl.
1ºAlto
3ºAlto
2ºTenor
4ºTenor
Bari.
1ª Trompa
2ª Trompa
3ª Trompa
1ºTpt.
2ºTpt.
3ºTpt.
4ºTpt.
1ºTbn.
2ºTbn.
3ºTbn.
Tbn. Bx.
Bombardino
Tba.
Bat.
Zabumba

1

(8) (8)

(4) (4)

Sucessos do Caboclo

29 **A**

Sucessos do Caboclo

B

41

Flautim

Req.

1ª Fl.

2ª Fl.

1ª Cl.

2ª Cl.

3ª Cl.

1ª Alto

3ª Alto

2ª Tenor

4ª Tenor

Bari.

1ª Trompa

2ª Trompa

3ª Trompa

1ª Tpt.

2ª Tpt.

3ª Tpt.

4ª Tpt.

1ª Tbn.

2ª Tbn. *mf*

3ª Tbn. *mf*

Tbn. Bx. *mf*

Bombardino *mf*

Tba.

Bat. (4)

Zabumba (4)

Sucessos do Caboclo

C

47

3

Flautim

Req.

1ª Fl.

2ª Fl.

1ª Cl.

2ª Cl.

3ª Cl.

1ª Alto

3ª Alto

2ª Tenor

4ª Tenor

Bari.

1ª Trompa

2ª Trompa

3ª Trompa

1ª Tpt.

2ª Tpt.

3ª Tpt.

4ª Tpt.

1ª Tbn.

2ª Tbn.

3ª Tbn.

Tbn. Bx.

Bombardino

Tba.

Bat.

Zabumba

(8)

(8)

(4)

(4)

Sucessos do Caboclo

53

Sucessos do Caboclo

II Qui nem Vem Vem

60

The score is arranged in a multi-system format. The first system includes Flautim, Requinta (Req.), 1st and 2nd Flutes (1ª Fl., 2ª Fl.), 1st, 2nd, and 3rd Clarinets (1ª Cl., 2ª Cl., 3ª Cl.), 1st, 3rd, and 4th Alto Saxophones (1ª Alto, 3ª Alto, 4ª Alto), 2nd and 4th Tenors (2ª Tenor, 4ª Tenor), and Baritone (Bari.). The second system includes 1st, 2nd, and 3rd Trumpets (1ª Trompa, 2ª Trompa, 3ª Trompa), 1st, 2nd, 3rd, and 4th Trombones (1ª Tpt., 2ª Tpt., 3ª Tpt., 4ª Tpt.), 1st, 2nd, and 3rd Tuba/Euphonium (1ª Tbn., 2ª Tbn., 3ª Tbn.), Tuba/Bass (Tbn. Bx.), Bombardino, and Tuba (Tba.). The third system includes Batucada (Bat.) and Zabumba.

Sucessos do Caboclo

D

66

Flautim

Req.

1ª Fl.

2ª Fl.

1ª Cl.

2ª Cl.

3ª Cl.

1ª Alto

3ª Alto

2ª Tenor

4ª Tenor

Bari.

1ª Trompa

2ª Trompa

3ª Trompa

1ª Tpt.

2ª Tpt.

3ª Tpt.

4ª Tpt.

1ª Tbn.

2ª Tbn.

3ª Tbn.

Tbn. Bx.

Bombardino

Tba.

Bat.

Zabumba

(4)

(4)

Sucessos do Caboclo

72

Flautim

Req.

1ºFl.

2ºFl.

1ºCl.

2ºCl.

3ºCl.

1ºAlto

3ºAlto

2ºTenor

4ºTenor

Bari.

1ª Trompa

2ª Trompa

3ª Trompa

1ºTpt.

2ºTpt.

3ºTpt.

4ºTpt.

1ºTbn.

2ºTbn.

3ºTbn.

Tbn. Bx.

Bombardino

Tba.

Bat. (8)

Zabumba (8)

4

Copyright © maestro.chiquito@hotmail.com

Sucessos do Caboclo

78

Flautim

Req.

1ºFl.

2ºFl.

1ºCl.

2ºCl.

3ºCl.

1ºAlto

3ºAlto

2ºTenor

4ºTenor

Bari.

1ª Trompa

2ª Trompa

3ª Trompa

1ºTpt.

2ºTpt.

3ºTpt.

4ºTpt.

1ºTbn.

2ºTbn.

3ºTbn.

Tbn. Bx.

Bombardino

Tba.

Bat. (4) (8)

Zabumba (4) (8)

5

Sucessos do Caboclo

85

Flautim

Req.

1º Fl.

2º Fl.

1º Cl.

2º Cl.

3º Cl.

1º Alto

3º Alto

2º Tenor

4º Tenor

Bari.

1ª Trompa

2ª Trompa

3ª Trompa

1º Tpt.

2º Tpt.

3º Tpt.

4º Tpt.

1º Tbn.

2º Tbn.

3º Tbn.

Tbn. Bx.

Bombardino

Tba.

Bat.

Zabumba

(4)

(4)

Sucessos do Caboclo

92 **E**

The score is arranged in two systems. The first system includes:

- Flautim
- Req.
- 1ª Fl.
- 2ª Fl.
- 1ª Cl.
- 2ª Cl.
- 3ª Cl.
- 1ª Alto
- 3ª Alto
- 2ª Tenor
- 4ª Tenor
- Bari.

The second system includes:

- 1ª Trompa
- 2ª Trompa
- 3ª Trompa
- 1ª Tpt.
- 2ª Tpt.
- 3ª Tpt.
- 4ª Tpt.
- 1ª Tbn.
- 2ª Tbn.
- 3ª Tbn.
- Tbn. Bx.
- Bombardino
- Tba.
- Bat.
- Zabumba

Sucessos do Caboclo

99

The musical score is arranged in a standard orchestral layout. The top section includes woodwinds: Flautim, Requinta (Req.), First Flute (1ª Fl.), Second Flute (2ª Fl.), First Clarinet (1ª Cl.), Second Clarinet (2ª Cl.), and Third Clarinet (3ª Cl.). Below these are vocal parts: 1ª Alto, 3ª Alto, 2ª Tenor, 4ª Tenor, and Baritone (Bari.). The middle section features brass instruments: 1ª Trompa, 2ª Trompa, 3ª Trompa, 1ª Trompete (1ª Tpt.), 2ª Trompete (2ª Tpt.), 3ª Trompete (3ª Tpt.), and 4ª Trompete (4ª Tpt.). The bottom section includes low brass and percussion: 1ª Trombone (1ª Tbn.), 2ª Trombone (2ª Tbn.), 3ª Trombone (3ª Tbn.), Trombone Basso (Tbn. Bx.), Bombardino, Tubo (Tba.), Bateria (Bat.), and Zabumba. The score is written in 2/4 time with a key signature of one sharp (F#). The woodwinds and vocalists have rests for the first four measures, while the brass and percussion parts begin in the first measure. The woodwinds and vocalists enter in the fifth measure with a melodic line. The percussion parts (Bat. and Zabumba) play a rhythmic pattern of eighth notes throughout the piece.

Sucessos do Caboclo

III Tareco e Mariola

105

1.

The musical score is arranged in two systems. The first system includes Flautim, Reqs., 1ª Fl., 2ª Fl., 1ª Cl., 2ª Cl., 3ª Cl., 1ª Alto, 3ª Alto, 2ª Tenor, 4ª Tenor, and Bari. The second system includes 1ª Trompa, 2ª Trompa, 3ª Trompa, 1ª Tpt., 2ª Tpt., 3ª Tpt., 4ª Tpt., 1ª Tbn., 2ª Tbn., 3ª Tbn., Tbn. Bx., Bombardino, Tba., Bat., and Zabumba. The score features complex rhythmic patterns, including triplets and sixteenth-note runs, and includes performance markings such as slurs and dynamic accents.

Sucessos do Caboclo

IV Espumas ao Vento

112

2.

The musical score is arranged in two systems. The first system includes Flautim, Req., 1º Fl., 2º Fl., 1º Cl., 2º Cl., 3º Cl., 1º Alto, 3º Alto, 2º Tenor, 4º Tenor, and Bari. The second system includes 1ª Trompa, 2ª Trompa, 3ª Trompa, 1º Tpt., 2º Tpt., 3º Tpt., 4º Tpt., 1º Tbn., 2º Tbn., 3º Tbn., Tbn. Bx., Bombardino, Tba., Bat., and Zabumba. The score features complex rhythmic patterns, including triplets and sixteenth-note runs, and changes in key signature and time signature.

Sucessos do Caboclo

117

The score is arranged in two systems. The first system includes woodwinds and voices: Flautim, Req., 1º Fl., 2º Fl., 1º Cl., 2º Cl., 3º Cl., 1º Alto, 3º Alto, 2º Tenor, 4º Tenor, and Bari. The second system includes brass and percussion: 1ª Trompa, 2ª Trompa, 3ª Trompa, 1º Tpt., 2º Tpt., 3º Tpt., 4º Tpt., 1º Tbn., 2º Tbn., 3º Tbn., Tbn. Bx., Bombardino, Tba., Bat., and Zabumba. The music is in a key with two flats and a 2/4 time signature. The score includes rests, melodic lines, and rhythmic patterns. A first ending bracket is present at the top right. The percussion parts (Bat. and Zabumba) are marked with a slash and a circled 4, indicating a 4-beat pattern.

Sucessos do Caboclo

123 2. F

Flautim
Req.
1ºFl.
2ºFl.
1ºCl.
2ºCl.
3ºCl.
1ºAlto
3ºAlto
2ºTenor
4ºTenor
Bari.
1ª Trompa
2ª Trompa
3ª Trompa
1ºTpt.
2ºTpt.
3ºTpt.
4ºTpt.
1ºTbn.
2ºTbn.
3ºTbn.
Tbn. Bx.
Bombardino
Tba.
Bat. (8)
Zabumba (8)

Sucessos do Caboclo

129

Sucessos do Caboclo

136

1.

Flautim

Req.

1ºFl.

2ºFl.

1ºCl.

2ºCl.

3ºCl.

1ºAlto

3ºAlto

2ºTenor

4ºTenor

Bari.

1ª Trompa

2ª Trompa

3ª Trompa

1ºTpt.

2ºTpt.

3ºTpt.

4ºTpt.

1ºTbn.

2ºTbn.

3ºTbn.

Tbn. Bx.

Bombardino

Tba.

Bat.

Zabumba

(4)

(8)

(4)

(8)

Sucessos do Caboclo

G

143 [2.]

Sucessos do Caboclo

149

1. | 2.

Flautim

Req.

1° Fl.

2° Fl.

1° Cl.

2° Cl.

3° Cl.

1° Alto

3° Alto

2° Tenor

4° Tenor

Bari.

1ª Trompa

2ª Trompa

3ª Trompa

1° Tpt.

2° Tpt.

3° Tpt.

4° Tpt.

1° Tbn.

2° Tbn.

3° Tbn.

Tbn. Bx.

Bombardino

Tba.

Bat.

Zabumba

(4) (8)

(4) (8)

Sucessos do Caboclo

De mala e cuia

156

Sucessos do Caboclo

163

The musical score is arranged in a standard orchestral layout. It includes parts for Flautim, Requinto (Req.), First and Second Flutes (1º Fl., 2º Fl.), First, Second, and Third Clarinets (1º Cl., 2º Cl., 3º Cl.), First, Third, and Second Tenors (1º Alto, 3º Alto, 2º Tenor), and Baritone (Bari.). The brass section consists of First, Second, and Third Trumpets (1ª Trompa, 2ª Trompa, 3ª Trompa), First, Second, Third, and Fourth Trombones (1º Tpt., 2º Tpt., 3º Tpt., 4º Tpt.), and Tuba/Bass Drum (Tbn. Bx.). The percussion section includes Bombardino, Tuba (Tba.), and Batucada (Bat.). Zabumba is listed at the bottom but has no notation. The score is in 2/4 time and features a variety of rhythmic patterns and melodic lines across the instruments.

Sucessos do Caboclo

171 6 ♩=144 Xote

Sucessos do Caboclo

A Natureza das Coisas

178 VI Palmas

Flautim
Req.
1ª Fl.
2ª Fl.
1ª Cl.
2ª Cl.
3ª Cl.
1ª Alto
3ª Alto
2ª Tenor
4ª Tenor
Bari.
1ª Trompa
2ª Trompa
3ª Trompa
1ª Tpt.
2ª Tpt.
3ª Tpt.
4ª Tpt.
1ª Tbn.
2ª Tbn.
3ª Tbn.
Tbn. Bx.
Bombardino
Tba.
Bat.
Zabumba

Palmas

(4)

(4)

Sucessos do Caboclo

185

1. 2. **H**

Flautim

Req.

1ª Fl.

2ª Fl.

1ª Cl.

2ª Cl.

3ª Cl.

1ª Alto

3ª Alto

2ª Tenor

4ª Tenor

Bari.

1ª Trompa

2ª Trompa

3ª Trompa

1ª Tpt.

2ª Tpt.

3ª Tpt.

4ª Tpt.

1ª Tbn.

2ª Tbn.

3ª Tbn.

Tbn. Bx.

Bombardino

Tba.

Bat. (8) (4)

Zabumba (8) (4)

Sucessos do Caboclo

191

Flautim

Req.

1ºFl.

2ºFl.

1ºCl.

2ºCl.

3ºCl.

1ºAlto

3ºAlto

2ºTenor

4ºTenor

Bari.

1ª Trompa

2ª Trompa

3ª Trompa

1ºTpt.

2ºTpt.

3ºTpt.

4ºTpt.

1ºTbn.

2ºTbn.

3ºTbn.

Tbn. Bx.

Bombardino

Tba.

Bat.

Zabumba

I

(8)

(8)

Sucessos do Caboclo

198

Flautim
Req.
1ºFl.
2ºFl.
1ºCl.
2ºCl.
3ºCl.
1ºAlto
3ºAlto
2ºTenor
4ºTenor
Bari.
1ª Trompa
2ª Trompa
3ª Trompa
1ºTpt.
2ºTpt.
3ºTpt.
4ºTpt.
1ºTbn.
2ºTbn.
3ºTbn.
Tbn. Bx.
Bombardino
Tba.
Bat.
Zabumba

Sucessos do Caboclo

205

1. 2. J

Flautim
Req.
1ºFl.
2ºFl.
1ºCl.
2ºCl.
3ºCl.
1ºAlto
3ºAlto
2ºTenor
4ºTenor
Bari.
1ª Trompa
2ª Trompa
3ª Trompa
1ºTpt.
2ºTpt.
3ºTpt.
4ºTpt.
1ºTbn.
2ºTbn.
3ºTbn.
Tbn. Bx.
Bombardino
Tba.
Bat. (4)
Zabumba (4)

Sucessos do Caboclo

212

Flautim
Req.
1ºFl.
2ºFl.
1ºCl.
2ºCl.
3ºCl.
1ºAlto
3ºAlto
2ºTenor
4ºTenor
Bari.
1ª Trompa
2ª Trompa
3ª Trompa
1ºTpt.
2ºTpt.
3ºTpt.
4ºTpt.
1ºTbn.
2ºTbn.
3ºTbn.
Tbn. Bx.
Bombardino
Tba.
Bat.
Zabumba

(4) (8)

Sucessos do Caboclo

220

The score is arranged in two systems. The first system includes Flautim, Requinta (Req.), 1st Flute (1ª Fl.), 2nd Flute (2ª Fl.), 1st Clarinet (1ª Cl.), 2nd Clarinet (2ª Cl.), 3rd Clarinet (3ª Cl.), 1st Alto (1ª Alto), 3rd Alto (3ª Alto), 2nd Tenor (2ª Tenor), 4th Tenor (4ª Tenor), and Bari. The second system includes 1st Trumpet (1ª Trompa), 2nd Trumpet (2ª Trompa), 3rd Trumpet (3ª Trompa), 1st Trumpet (1ª Tpt.), 2nd Trumpet (2ª Tpt.), 3rd Trumpet (3ª Tpt.), 4th Trumpet (4ª Tpt.), 1st Trombone (1ª Tbn.), 2nd Trombone (2ª Tbn.), 3rd Trombone (3ª Tbn.), Trombone Bass (Tbn. Bx.), Bombardino, Tuba (Tba.), Bat., and Zabumba. The score features complex rhythmic patterns, including triplets and sixteenth-note runs, and includes dynamic markings such as ff and f .

Sucessos do Caboclo

227

Flautim
Req.
1ºFl.
2ºFl.
1ºCl.
2ºCl.
3ºCl.
1ºAlto
3ºAlto
2ºTenor
4ºTenor
Bari.

1ª Trompa
2ª Trompa
3ª Trompa
1ºTpt.
2ºTpt.
3ºTpt.
4ºTpt.
1ºTbn.
2ºTbn.
3ºTbn.
Tbn. Bx.
Bombardino
Tba.
Bat.
Zabumba

(8)
(8)

Sucessos do Caboclo

K

234

Flautim
Req.
1ºFl.
2ºFl.
1ºCl.
2ºCl.
3ºCl.
1ºAlto
3ºAlto
2ºTenor
4ºTenor
Bari.
1ª Trompa
2ª Trompa
3ª Trompa
1ºTpt.
2ºTpt.
3ºTpt.
4ºTpt.
1ºTbn.
2ºTbn.
3ºTbn.
Tbn. Bx.
Bombardino
Tba.
Bat.
Zabumba

Copyright © maestro.chiquito@hotmail.com

Sucessos do Caboclo

241

1. 2. L

Flautim
Req.
1ºFl.
2ºFl.
1ºCl.
2ºCl.
3ºCl.
1ºAlto
3ºAlto
2ºTenor
4ºTenor
Bari.
1ª Trompa
2ª Trompa
3ª Trompa
1ºTpt.
2ºTpt.
3ºTpt.
4ºTpt.
1ºTbn.
2ºTbn.
3ºTbn.
Tbn. Bx.
Bombardino
Tba.
Bat.
Zabumba

(8)
(8)

Sucessos do Caboclo

248

The score is arranged in a multi-system format. The first system includes:

- Flautim
- Req.
- 1º Fl.
- 2º Fl.
- 1º Cl.
- 2º Cl.
- 3º Cl.
- 1º Alto
- 3º Alto
- 2º Tenor
- 4º Tenor
- Bari.

The second system includes:

- 1ª Trompa
- 2ª Trompa
- 3ª Trompa
- 1º Tpt.
- 2º Tpt.
- 3º Tpt.
- 4º Tpt.
- 1º Tbn.
- 2º Tbn.
- 3º Tbn.
- Tbn. Bx.
- Bombardino
- Tba.

The third system includes:

- Bat. (4)
- Zabumba (4)
