

Billie Jean

Adaptação para Banda de Música

Juarezteodorico@gmail.com

Billie Jean

Michael Jackson

Juarez Teodorico

♩ = 120

Flauta Transversal

Clarinete em Bb 1

Clarinete em Bb 2

Clarinete em Bb 3

Saxofone Soprano

Saxofone Alto 1

Saxofone Alto 2

Saxofone Tenor 1

Saxofone Tenor 2

Trompa em F

Trompa em Eb 1

Trompa em Eb 2

Trompa em Eb 3

Trompete em Bb 1

Trompete em Bb 2

Trompete em Bb 3

Trombone Tenor 1

Trombone Tenor 2

Trombone Tenor 3

Tuba

Tuba em Bb

Bombardino

7

Fl.

Cl. em B♭ 1

Cl. em B♭ 2

Cl. em B♭ 3

Sax. Sop.

A. Sax 1

A. Sax 2

Sax. Tn. 1

Sax. Tn. 2

Trom. F

Trp. em E♭ 1

Trp. em E♭ 2

Trp. em E♭ 3

Tpt. em B♭ 1

Tpt. em B♭ 2

Tpt. em B♭ 3

Tbn. T. 1

Tbn. T. 2

Tbn. T. 3

Tba.

Tb. em B♭

Bomb.

13

- Fl.**: Flute, playing a melodic line with eighth-note patterns.
- Cl. em B♭ 1, 2, 3**: Clarinet in B-flat, parts 1, 2, and 3, playing similar melodic lines.
- Sax. Sop.**: Soprano Saxophone, playing a melodic line.
- A. Sax 1, 2**: Alto Saxophone, parts 1 and 2, playing melodic lines.
- Sax. Tn. 1, 2**: Tenor Saxophone, parts 1 and 2, playing melodic lines.
- Trom. F**: Trombone in F, playing a rhythmic pattern of eighth notes.
- Trp. em E♭ 1, 2, 3**: Trumpet in E-flat, parts 1, 2, and 3, playing a rhythmic pattern of eighth notes.
- Tpt. em B♭ 1, 2, 3**: Trumpet in B-flat, parts 1, 2, and 3, playing a melodic line.
- Tbn. T. 1, 2, 3**: Trombone in F, parts 1, 2, and 3, playing a rhythmic pattern of eighth notes.
- Tba.**: Trombone in B-flat, playing a rhythmic pattern of eighth notes.
- Tb. em B♭**: Trombone in B-flat, playing a rhythmic pattern of eighth notes.
- Bomb.**: Bombardone, playing a rhythmic pattern of eighth notes.

19

Fl.

Cl. em Bb 1

Cl. em Bb 2

Cl. em Bb 3

Sax. Sop.

A. Sax 1

A. Sax 2

Sax. Tn. 1

Sax. Tn. 2

Trom. F

Trp. em Eb 1

Trp. em Eb 2

Trp. em Eb 3

Tpt. em Bb 1

Tpt. em Bb 2

Tpt. em Bb 3

Tbn. T. 1

Tbn. T. 2

Tbn. T. 3

Tba.

Tb. em Bb

Bomb.

25

- Fl.**: Flute, playing eighth notes and sixteenth notes.
- Cl. em Bb 1, 2, 3**: Clarinet in B-flat, playing eighth notes and sixteenth notes.
- Sax. Sop.**: Soprano Saxophone, playing eighth notes and sixteenth notes.
- A. Sax 1, 2**: Alto Saxophone, playing eighth notes and sixteenth notes.
- Sax. Tn. 1, 2**: Tenor Saxophone, playing eighth notes and sixteenth notes.
- Trom. F**: Trombone in F, playing a long note with a fermata.
- Trp. em Eb 1, 2, 3**: Trumpet in E-flat, playing a long note with a fermata.
- Tpt. em Bb 1, 2, 3**: Trumpet in B-flat, playing eighth notes and sixteenth notes.
- Tbn. T. 1, 2, 3**: Trombone in C, playing eighth notes and sixteenth notes.
- Tba.**: Tuba, playing eighth notes and sixteenth notes.
- Tb. em Bb**: Trombone in B-flat, playing eighth notes and sixteenth notes.
- Bomb.**: Bombardone, playing eighth notes and sixteenth notes.

32

Fl.

Cl. em B \flat 1

Cl. em B \flat 2

Cl. em B \flat 3

Sax. Sop.

A. Sax 1

A. Sax 2

Sax. Tn. 1

Sax. Tn. 2

Trom. F

Trp. em E \flat 1

Trp. em E \flat 2

Trp. em E \flat 3

Tpt. em B \flat 1

Tpt. em B \flat 2

Tpt. em B \flat 3

Tbn. T. 1

Tbn. T. 2

Tbn. T. 3

Tba.

Tb. em B \flat

Bomb.

38

44

1. 2.

Fl.

Cl. em B♭ 1

Cl. em B♭ 2

Cl. em B♭ 3

Sax. Sop.

A. Sax 1

A. Sax 2

Sax. Tn. 1

Sax. Tn. 2

Trom. F

Trp. em E♭ 1

Trp. em E♭ 2

Trp. em E♭ 3

Tpt. em B♭ 1

Tpt. em B♭ 2

Tpt. em B♭ 3

Tbn. T. 1

Tbn. T. 2

Tbn. T. 3

Tba.

Tb. em B♭

Bomb.

50

- Fl.** (Flute): Treble clef, playing a melodic line with eighth-note patterns.
- Cl. em B♭ 1**, **Cl. em B♭ 2**, **Cl. em B♭ 3** (Clarinets): Treble clef, playing a rhythmic accompaniment of eighth notes.
- Sax. Sop.** (Soprano Saxophone): Treble clef, playing a rhythmic accompaniment of eighth notes.
- A. Sax 1**, **A. Sax 2** (Alto Saxophones): Treble clef, playing a rhythmic accompaniment of eighth notes.
- Sax. Tn. 1**, **Sax. Tn. 2** (Tenor Saxophones): Treble clef, playing a rhythmic accompaniment of eighth notes.
- Trom. F** (Trombone F): Treble clef, playing a simple harmonic line.
- Trp. em E♭ 1**, **Trp. em E♭ 2**, **Trp. em E♭ 3** (Trumpets): Treble clef, playing a simple harmonic line.
- Tpt. em B♭ 1**, **Tpt. em B♭ 2**, **Tpt. em B♭ 3** (Trumpets): Treble clef, playing a rhythmic accompaniment of eighth notes.
- Tbn. T. 1**, **Tbn. T. 2** (Trombones): Bass clef, playing a rhythmic accompaniment of eighth notes.
- Tbn. T. 3** (Trombone): Bass clef, playing a simple harmonic line.
- Tba.** (Tuba): Bass clef, playing a simple harmonic line.
- Tb. em B♭** (Tuba): Bass clef, playing a simple harmonic line.
- Bomb.** (Bombardier): Bass clef, playing a rhythmic accompaniment of eighth notes.

56

Fl.

Cl. em Bb 1

Cl. em Bb 2

Cl. em Bb 3

Sax. Sop.

A. Sax 1

A. Sax 2

Sax. Tn. 1

Sax. Tn. 2

Trom. F

Trp. em Eb 1

Trp. em Eb 2

Trp. em Eb 3

Tpt. em Bb 1

Tpt. em Bb 2

Tpt. em Bb 3

Tbn. T. 1

Tbn. T. 2

Tbn. T. 3

Tba.

Tb. em Bb

Bomb.

63

Fl.

Cl. em B♭ 1

Cl. em B♭ 2

Cl. em B♭ 3

Sax. Sop.

A. Sax 1

A. Sax 2

Sax. Tn. 1

Sax. Tn. 2

Trom. F

Trp. em E♭ 1

Trp. em E♭ 2

Trp. em E♭ 3

Tpt. em B♭ 1

Tpt. em B♭ 2

Tpt. em B♭ 3

Tbn. T. 1

Tbn. T. 2

Tbn. T. 3

Tba.

Tb. em B♭

Bomb.

70

Fl.

Cl. em B \flat 1

Cl. em B \flat 2

Cl. em B \flat 3

Sax. Sop.

A. Sax 1

A. Sax 2

Sax. Tn. 1

Sax. Tn. 2

Trom. F

Trp. em E \flat 1

Trp. em E \flat 2

Trp. em E \flat 3

Tpt. em B \flat 1

Tpt. em B \flat 2

Tpt. em B \flat 3

Tbn. T. 1

Tbn. T. 2

Tbn. T. 3

Tba.

Tb. em B \flat

Bomb.

76

Fl.

Cl. em B \flat 1

Cl. em B \flat 2

Cl. em B \flat 3

Sax. Sop.

A. Sax 1

A. Sax 2

Sax. Tn. 1

Sax. Tn. 2

Trom. F

Trp. em E \flat 1

Trp. em E \flat 2

Trp. em E \flat 3

Tpt. em B \flat 1

Tpt. em B \flat 2

Tpt. em B \flat 3

Tbn. T. 1

Tbn. T. 2

Tbn. T. 3

Tba.

Tb. em B \flat

Bomb.

Flauta Transversal

Billie Jean

Michael Jackson

Juarez Teodorico

$\text{♩} = 120$
4

11

18

27

35

43

1. 2.

50

57

69

78

Clarinete em B \flat 1

Billie Jean

Michael Jackson

Juarez Teodorico

$\text{♩} = 120$
4

11

17

26

34

41

49

56

68

76

Clarinete em B \flat 2

Billie Jean

Michael Jackson

Juarez Teodorico

$\text{♩} = 120$
4

11

17

26

34

41

49

56

68

76

Saxofone Alto 1

Billie Jean

Michael Jackson

Juarez Teodorico

♩ = 120
4

12

19

29

35

43

51

60

Saxofone Alto 2

Billie Jean

Michael Jackson

Juarez Teodorico

♩ = 120
4

12

19

29

35

43

51

60

71

Saxofone Tenor 1

Billie Jean

Michael Jackson

Juarez Teodorico

$\text{♩} = 120$
4/4

11

17

26

33

40

49

56

68

76

Saxofone Tenor 2

Billie Jean

Michael Jackson

Juarez Teodorico

$\text{♩} = 120$
4

11

18

27

34

41

49

56

Trompete em B \flat 1

Billie Jean

Michael Jackson

Juarez Teodorico

$\text{♩} = 120$

9

23

31

37

43

50

56

65

74

Trompete em B \flat 2

Billie Jean

Michael Jackson

Juarez Teodorico

$\text{♩} = 120$

9

23

31

37

43

50

56

65

74

Trompete em B \flat 3

Billie Jean

Michael Jackson

Juarez Teodorico

$\text{♩} = 120$

10

22

30

36

43

51

60

68

Trombone Tenor 1

Billie Jean

Michael Jackson

Juarez Teodorico

$\text{♩} = 120$

10

20

31

39

47

53

62

72

Trombone Tenor 2

Billie Jean

Michael Jackson

Juarez Teodorico

♩ = 120

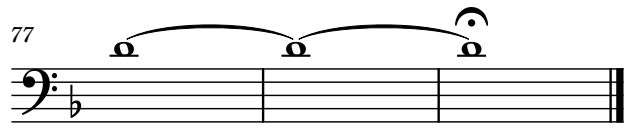

Trombone Tenor 3

Billie Jean

Michael Jackson

Juarez Teodorico

$\text{♩} = 120$

9

18

27

38

45

52

61

68

79

Trompa em Eb 1

Billie Jean

Michael Jackson

Juarez Teodorico

$\text{♩} = 120$

9

16

23

32

43

50

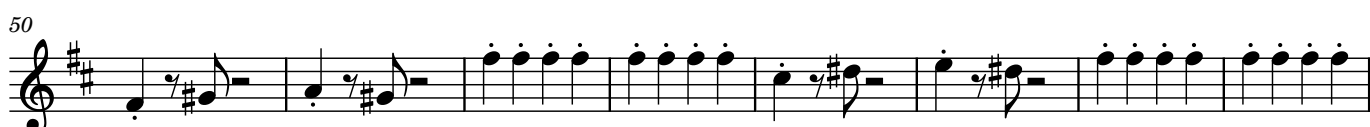

58

65

72

Trompa em Eb 2

Billie Jean

Michael Jackson

Juarez Teodorico

♩ = 120

8

16

23

32

42

49

57

64

72

3

Trompa em Eb 3

Billie Jean

Michael Jackson

Juarez Teodorico

$\text{♩} = 120$

8

17

23

32

42

49

57

66

75

3

Trompa em F

Billie Jean

Michael Jackson

Juarez Teodorico

$\text{♩} = 120$

8

16

23

34

43

50

58

65

73

Bombardino

Billie Jean

Michael Jackson

Juarez Teodorico

$\text{♩} = 120$

12

20

25

35

42

50

56

64

73

Tuba em B \flat

Billie Jean

Michael Jackson

Juarez Teodorico

$\text{♩} = 120$

