

# COIMBRA

Score

(Gravação de Roberto Carlos)

Raul Ferrão, José Galhardo

Arranjo de Jorge Nobre

♩ = 130

Introdução

A

Flauta

Clarinete Bb 1

Clarinete Bb 2

Clarinete Bb 3

Sax Alto Eb 1

Sax Alto Eb 2

Sax Tenor Bb 1

Sax Tenor Bb 2

Sax Baritone

Trompete Bb 1

Trompete Bb 2

Trompete Bb 3

Horn in Eb 1

Horn in Eb 2

Horn in Eb 3

Trombone 1

Trombone 2

Trombone 3

Euphonium

Tuba Bb

Bateria

11

FL.

B. Cl. 1

B. Cl. 2

B. Cl. 3

A. Sx. 1

A. Sx. 2

T. Sx. 1

T. Sx. 2

B. Sx.

B. Tpt. 1

B. Tpt. 2

B. Tpt. 3

Hn. 1

Hn. 2

Hn. 3

Tbn. 1

Tbn. 2

Tbn. 3

Euph.

Tuba

D. S.

21

Fl.

B♭ Cl. 1

B♭ Cl. 2

B♭ Cl. 3

A. Sx. 1

A. Sx. 2

T. Sx. 1

T. Sx. 2

B. Sx.

B♭ Tpt. 1

B♭ Tpt. 2

B♭ Tpt. 3

Hn. 1

Hn. 2

Hn. 3

Tbn. 1

Tbn. 2

Tbn. 3

Euph.

Tuba

D. S.

**B**

Musical score for orchestra and woodwinds, page 31, section B. The score includes parts for Flute (Fl.), B♭ Clarinet 1 (B♭ Cl. 1), B♭ Clarinet 2 (B♭ Cl. 2), B♭ Clarinet 3 (B♭ Cl. 3), Alto Saxophone 1 (A. Sx. 1), Alto Saxophone 2 (A. Sx. 2), Tenor Saxophone 1 (T. Sx. 1), Tenor Saxophone 2 (T. Sx. 2), Bass Saxophone (B. Sx.), B♭ Trumpet 1 (B♭ Tpt. 1), B♭ Trumpet 2 (B♭ Tpt. 2), B♭ Trumpet 3 (B♭ Tpt. 3), Horn 1 (Hn. 1), Horn 2 (Hn. 2), Horn 3 (Hn. 3), Trombone 1 (Tbn. 1), Trombone 2 (Tbn. 2), Trombone 3 (Tbn. 3), Euphonium (Euph.), Tuba, and Double Bass (D. S.). The score is in 4/4 time with a key signature of two flats (B♭ major/D minor). The section B begins at measure 31. Dynamics include *mp* (mezzo-piano), *f* (forte), and *mf* (mezzo-forte).

41

This musical score page, numbered 41, is for the piece 'COIMBRA'. It features a full orchestral and chamber ensemble. The instruments listed on the left are: Flute (Fl.), B♭ Clarinet 1 (B♭ Cl. 1), B♭ Clarinet 2 (B♭ Cl. 2), B♭ Clarinet 3 (B♭ Cl. 3), Alto Saxophone 1 (A. Sx. 1), Alto Saxophone 2 (A. Sx. 2), Tenor Saxophone 1 (T. Sx. 1), Tenor Saxophone 2 (T. Sx. 2), Bass Saxophone (B. Sx.), B♭ Trumpet 1 (B♭ Tpt. 1), B♭ Trumpet 2 (B♭ Tpt. 2), B♭ Trumpet 3 (B♭ Tpt. 3), Horn 1 (Hn. 1), Horn 2 (Hn. 2), Horn 3 (Hn. 3), Trombone 1 (Tbn. 1), Trombone 2 (Tbn. 2), Trombone 3 (Tbn. 3), Euphonium (Euph.), Tuba, and Double Bass (D. S.). The score is written in a key signature of two sharps (F# and C#) and a common time signature (C). The music is divided into measures by vertical bar lines. Dynamics such as *mf* (mezzo-forte) are indicated. Some parts, like the Bass Saxophone and Tuba, are marked with a double slash (//) indicating they are silent for certain measures. The page concludes with a double bar line and repeat dots.

49

This page of a musical score, numbered 49, is for the piece 'COIMBRA'. It features a full orchestral arrangement with the following instruments and parts:

- Fl. (Flute)
- B. Cl. 1, 2, 3 (Bass Clarinet)
- A. Sax. 1, 2 (Alto Saxophone)
- T. Sax. 1, 2 (Tenor Saxophone)
- B. Sax. (Baritone Saxophone)
- B. Tpt. 1, 2, 3 (Bass Trumpet)
- Hn. 1, 2, 3 (Horn)
- Tbn. 1, 2, 3 (Trombone)
- Euph. (Euphonium)
- Tuba
- D. S. (Double Bass)

# COIMBRA

Flauta

(Gravação de Roberto Carlos)

Raul Ferrão, José Galhardo

Arranjo de Jorge Nobre

## Introdução

♩ = 130

*f*

**A**

*mf*

**B**

*mp*

*mf*

*f*

# COIMBRA

Clarinete B $\flat$  1

(Gravação de Roberto Carlos)

Raul Ferrão, José Galhardo

Arranjo de Jorge Nobre

## Introdução

$\text{♩} = 130$

*f*

**A**

*mf*

11

17

23

29

**B**

35

*mp*

42

50

*f*

# COIMBRA

Clarinete B $\flat$  2

(Gravação de Roberto Carlos)

Raul Ferrão, José Galhardo

Arranjo de Jorge Nobre

## Introdução

$\text{♩} = 130$

*f*

**A**

*mf*

11

17

23

29

**B**

35

*mp*

43

51

*f*

# COIMBRA

Clarinete B $\flat$  3

(Gravação de Roberto Carlos)

Raul Ferrão, José Galhardo

Arranjo de Jorge Nobre

## Introdução

$\text{♩} = 130$

1. *f*

**A** *mf*

11

17

23

29

**B** *mp*

43

51 *f*

# COIMBRA

Bass Clarinet

(Gravação de Roberto Carlos)

Raul Ferrão, José Galhardo

Arranjo de Jorge Nobre

## Introdução

♩ = 130

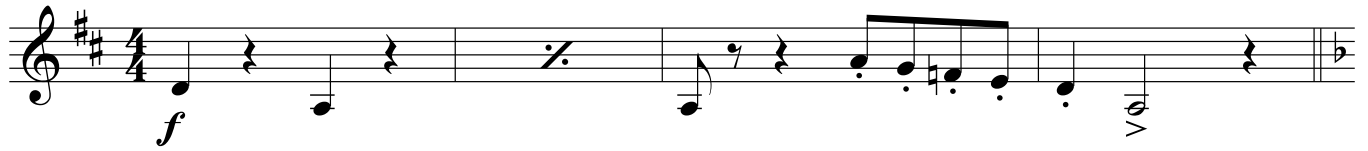

A

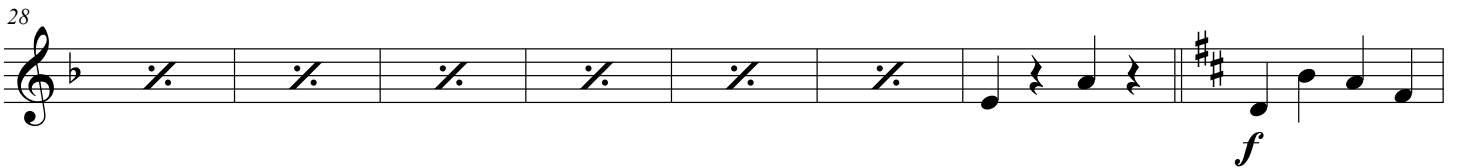
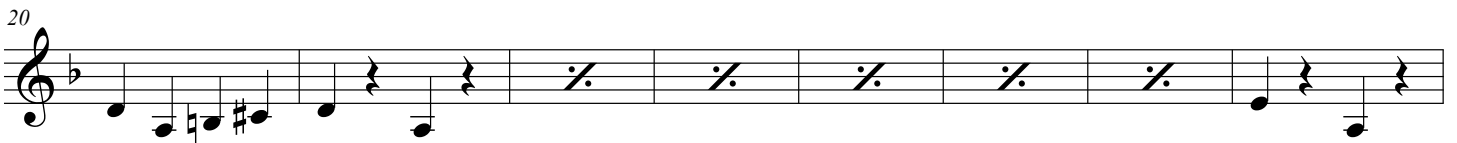
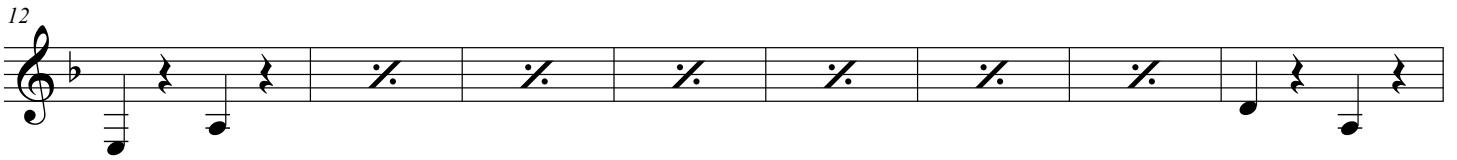

B

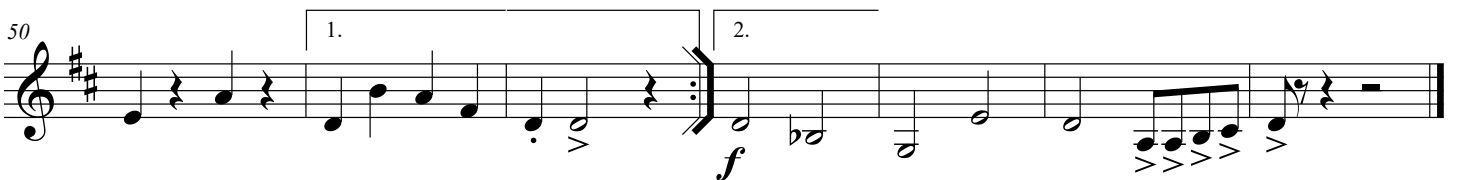

# COIMBRA

Sax Alto E $\flat$  1

(Gravação de Roberto Carlos)

Raul Ferrão, José Galhardo

Arranjo de Jorge Nobre

## Introdução

$\text{♩} = 130$

*f*

**A**

*mf*

**B**

*mp*

*mf*

*f*

# COIMBRA

Sax Alto E $\flat$  2

(Gravação de Roberto Carlos)

Raul Ferrão, José Galhardo

Arranjo de Jorge Nobre

## Introdução

$\text{♩} = 130$

# COIMBRA

Sax Tenor B $\flat$  1

(Gravação de Roberto Carlos)

Raul Ferrão, José Galhardo

Arranjo de Jorge Nobre

## Introdução

$\text{♩} = 130$

**A**

13

21

29

**B**

36

42

47

51

# COIMBRA

Sax Tenor B $\flat$  2

(Gravação de Roberto Carlos)

Raul Ferrão, José Galhardo

Arranjo de Jorge Nobre

## Introdução

$\text{♩} = 130$

*f*

**A**

*p* *mf*

*mp*

*f*

**B**

*mf*

*f*

# COIMBRA

Sax Barítono

(Gravação de Roberto Carlos)

Raul Ferrão, José Galhardo

Arranjo de Jorge Nobre

## Introdução

♩ = 130

A

B

# COIMBRA

Trompete B $\flat$  1

(Gravação de Roberto Carlos)

Raul Ferrão, José Galhardo  
Arranjo de Jorge Nobre

## Introdução

$\text{♩} = 130$

A

B

Measures 47-52. Dynamics: *f*. Includes a first ending bracket.

Measures 53-60. Dynamics: *f*. Includes a second ending bracket.

# COIMBRA

Trompete B $\flat$  2

(Gravação de Roberto Carlos)

Raul Ferrão, José Galhardo

Arranjo de Jorge Nobre

## Introdução

$\text{♩} = 130$

A

*f*

14

*mf*

21

*mf*

*f*

B

36

*mf*

47

1.

53

2.

*f*

# COIMBRA

Trompete B $\flat$  3

(Gravação de Roberto Carlos)

Raul Ferrão, José Galhardo

Arranjo de Jorge Nobre

## Introdução

$\text{♩} = 130$

- Measures 47-52:** Includes a first ending (1.) with a repeat sign.

# COIMBRA

Trompa in F 1

(Gravação de Roberto Carlos)

Raul Ferrão, José Galhardo

Arranjo de Jorge Nobre

## Introdução

♩ = 130

A

B

# COIMBRA

Trompa in F 2

(Gravação de Roberto Carlos)

Raul Ferrão, José Galhardo  
Arranjo de Jorge Nobre

## Introdução

♩ = 130

**A**

**B**

# COIMBRA

Horn in E $\flat$  1

(Gravação de Roberto Carlos)

Raul Ferrão, José Galhardo

Arranjo de Jorge Nobre

## Introdução

$\text{♩} = 130$

A

14

22

B

31

38

44

51

# COIMBRA

Horn in E $\flat$  2

(Gravação de Roberto Carlos)

Raul Ferrão, José Galhardo

Arranjo de Jorge Nobre

## Introdução

$\text{♩} = 130$

*f*

**A**

*mp*

14

22

**B**

31

38

45

51

# COIMBRA

Horn in E $\flat$  3

(Gravação de Roberto Carlos)

Raul Ferrão, José Galhardo

Arranjo de Jorge Nobre

## Introdução

$\text{♩} = 130$

**A**

14

22

31

**B**

38

45

51

# COIMBRA

Trombone 1

(Gravação de Roberto Carlos)

Raul Ferrão, José Galhardo

Arranjo de Jorge Nobre

## Introdução

♩ = 130

A

13

21

29

B

41

47

53

# COIMBRA

Trombone 2

(Gravação de Roberto Carlos)

Raul Ferrão, José Galhardo

Arranjo de Jorge Nobre

## Introdução

♩ = 130

*f*

A

*mp*

13

21

29

*f*

B

*mf*

41

47

*f*

53

*f*

# COIMBRA

Trombone 3

(Gravação de Roberto Carlos)

Raul Ferrão, José Galhardo

Arranjo de Jorge Nobre

## Introdução

♩ = 130

*f*

**A**

*mp*

13

21

29

*f*

**B**

36

*mf*

41

47

51

*f*

# COIMBRA

Bombardino B $\flat$

(Gravação de Roberto Carlos)

Raul Ferrão, José Galhardo

Arranjo de Jorge Nobre

## Introdução

$\text{♩} = 130$

*f*

**A**

*p* *mf*

13

*mp*

21

*mp*

29

*f*

**B**

36

*mf*

41

*mf*

45

*mf*

50

*f*

# COIMBRA

Euphonium C

(Gravação de Roberto Carlos)

Raul Ferrão, José Galhardo

Arranjo de Jorge Nobre

## Introdução

♩ = 130

*f*

A

*p* *mf*

13

*mp*

21

28

B

35

*f* *mf*

41

47

1.

53

2.

*f*

# COIMBRA

(Gravação de Roberto Carlos)

Tuba B $\flat$

Raul Ferrão, José Galhardo  
Arranjo de Jorge Nobre

## Introdução

$\text{♩} = 130$

**A** *f*

11

19

27

**B**

35

39

46

51

*f*

# COIMBRA

(Gravação de Roberto Carlos)

Tuba C

Raul Ferrão, José Galhardo  
Arranjo de Jorge Nobre

## Introdução

♩ = 130

**A**

11

19

26

**B**

34

39

46

51

# COIMBRA

(Gravação de Roberto Carlos)

Bateria

Raul Ferrão, José Galhardo  
Arranjo de Jorge Nobre

## Introdução

♩ = 130

**A**

*f*

13

21

30

38

48

54