

Asas de Ouro

-- Marcha Canção --

Duração Aproximada: 02' 35"

João Nascimento

Moderato

♩ = 116

- Flautim C**: Treble clef, 8/8 time, dynamic *f* to *mf*.
- Flauta C**: Treble clef, 8/8 time, dynamic *f* to *mf*.
- Requinta Eb**: Treble clef, 8/8 time, dynamic *f* to *mf*.
- 1ª Clarineta Bb**: Treble clef, 8/8 time, dynamic *f* to *mf*.
- 2ª Clarineta Bb**: Treble clef, 8/8 time, dynamic *f* to *mf*.
- Clarone Bb**: Treble clef, 8/8 time, dynamic *f* to *mf*.
- Sax-Alto Eb**: Treble clef, 8/8 time, dynamic *f* to *mf*.
- Sax-Tenor Bb**: Treble clef, 8/8 time, dynamic *f* to *mf*.
- Sax-Barítono Eb**: Treble clef, 8/8 time, dynamic *f* to *mf*.
- 1ª, 2ª e 3ª Trompas F**: Treble clef, 8/8 time, dynamic *f* to *mf*.
- Horn in Eb**: Treble clef, 8/8 time, dynamic *f* to *mf*.
- 1º Trompete Bb**: Treble clef, 8/8 time, dynamic *f* to *mf*.
- 2º Trompete Bb**: Treble clef, 8/8 time, dynamic *f* to *mf*.
- 1º Trombone C**: Bass clef, 8/8 time, dynamic *f* to *mf*.
- 2º e 3º Trombones C**: Bass clef, 8/8 time, dynamic *f* to *mf*.
- Bombardino C**: Bass clef, 8/8 time, dynamic *f* to *mf*.
- Tuba C**: Bass clef, 8/8 time, dynamic *f* to *mf*.
- Sousaphone in Eb**: Bass clef, 8/8 time, dynamic *f* to *mf*.
- Sousaphone in Bb**: Bass clef, 8/8 time, dynamic *f* to *mf*.
- Caixa**: Percussion, 8/8 time, dynamic *f* to *mf*.
- Bombo**: Percussion, 8/8 time, dynamic *f* to *mf*.
- Pratos**: Percussion, 8/8 time, dynamic *f* to *mf*.

7

FT

FL 1,2

RQ

CL 1

CL 2

CN

SA 1,2

ST

SB

TP 1,2,3

E \flat Hn.

TP 1

TP 2

TV 1

TV 2 e 3

BB

TB

Sousa.

Sousa.

CX

BO

PR

ASAS DE OURO
GRADE

- Vocalists:** FT (First Tenor), FL 1,2 (First Ladies), RQ (Russo Quartet), CL 1 (Cello 1), CL 2 (Cello 2), CN (Contra Bass), SA 1,2 (Soprano 1,2), ST (Soprano Tenor), SB (Soprano Bass).
- Woodwinds:** TP 1,2,3 (Trumpets), Eb Hn. (E-flat Horn), TP 1 (Trumpet 1), TP 2 (Trumpet 2), TV 1 (Trombone 1), TV 2 e 3 (Trombone 2 and 3), BB (Baritone Bass), TB (Tuba).
- Brass:** Sousa. (Sousaphone).
- Other:** CX (Cymbal), BO (Bongos), PR (Percussion).

ASAS DE OURO
GRADE

4

21

FT

FL 1,2

RQ

CL 1

CL 2

CN

SA 1,2

ST

SB

TP 1,2,3

E♭ Hn.

TP 1

TP 2

TV 1

TV 2 e 3

BB

TB

Sousa.

Sousa.

CX

BO

PR

ASAS DE OURO
GRADE

To Coda 1. 5

ASAS DE OURO
GRADE

8

54

FT

FL 1,2

RQ

CL 1

CL 2

CN

SA 1,2

ST

SB

TP 1,2,3

E♭ Hn.

TP 1

TP 2

TV 1

TV 2 e 3

BB

TB

Sousa.

Sousa.

CX

BO

PR

ASAS DE OURO
GRADE

62

FT

FL
1, 2

RQ

CL 1

CL 2

CN

SA
1, 2

ST

SB

TP
1, 2, 3

E♭ Hn.

TP 1

TP 2

TV 1

TV
2 e 3

BB

TB

Sousa.

Sousa.

CX

BO

PR

a 2

divisi

a 2

ASAS DE OURO
GRADE

This page of a musical score for the piece "ASAS DE OURO" by GRADE, page 13, features a variety of instruments. The woodwinds include Flute 1 and 2 (FL 1,2), Recorder (RQ), Clarinet 1 (CL 1), Clarinet 2 (CL 2), Bassoon (CN), Saxophone Alto 1 and 2 (SA 1,2), Saxophone Tenor (ST), and Saxophone Baritone (SB). The brass section consists of Trumpet 1, 2, and 3 (TP 1,2,3), E-flat Horn (Eb Hn.), Trumpet 1 (TP 1), Trumpet 2 (TP 2), Trombone 1 (TV 1), Trombone 2 and 3 (TV 2 e 3), Baritone (BB), and Tuba (TB). The percussion includes two sets of Snare Drums (Sousa.), Cymbals (CX), Bass Drum (BO), and Primitives (PR). The score is written in a key signature of one sharp (F#) and a common time signature (C). It contains complex rhythmic patterns, including sixteenth-note runs and triplets, and includes performance markings such as trills (tr) and accents (^). A rehearsal mark "95" is located at the beginning of the first staff.

ASAS DE OURO
GRADE

14

105

FT

FL
1, 2

RQ

CL 1

CL 2

CN

SA
1, 2

ST

SB

TP
1, 2, 3

E♭ Hn.

TP 1

TP 2

TV 1

TV
2 e 3

BB

TB

Sousa.

Sousa.

CX

BO

PR

ASAS DE OURO
GRADE

- FT (Flute)
- FL 1, 2 (Flute)
- RQ (Recorder)
- CL 1 (Clarinet)
- CL 2 (Clarinet)
- CN (Clarinet)
- SA 1, 2 (Saxophone)
- ST (Saxophone)
- SB (Saxophone)
- TP 1, 2, 3 (Trumpet)
- E♭ Hn. (E-flat Horn)
- TP 1 (Trumpet)
- TP 2 (Trumpet)
- TV 1 (Tuba)
- TV 2 e 3 (Tuba)
- BB (Baritone)
- TB (Tuba)
- Sousa. (Sousaphone)
- Sousa. (Sousaphone)
- CX (Cymbal)
- BO (Bass Drum)
- PR (Percussion)

ASAS DE OURO
GRADE

16

Musical score for 'ASAS DE OURO GRADE', page 16. The score is for a large ensemble and includes the following parts:

- FT (Flute)
- FL 1, 2 (Flute)
- RQ (Recorder)
- CL 1 (Clarinet)
- CL 2 (Clarinet)
- CN (Corno)
- SA 1, 2 (Saxophone)
- ST (Saxophone)
- SB (Saxophone)
- TP 1, 2, 3 (Trumpet)
- E♭ Hn. (E-flat Horn)
- TP 1 (Trumpet)
- TP 2 (Trumpet)
- TV 1 (Tuba)
- TV 2 e 3 (Tuba)
- BB (Baritone)
- TB (Trombone)
- Sousa. (Sousaphone)
- Sousa. (Sousaphone)
- CX (Cymbal)
- BO (Bongó)
- PR (Percussion)

Asas de Ouro

Flautim C

-- Marcha Canção --

Duração Aproximada: 02' 35"

João Nascimento

Moderato

♩ = 116

f *mf*

8

16

24

To Coda

32

40

p

49

63

70

pp

76

D.S. al Coda

CODA

f

85

2

ASAS DE OURO
Flautim C

2

Asas de Ouro

-- Marcha Canção --
Duração Aproximada: 02' 35"

João Nascimento

Moderato

$\text{♩} = 116$

ASAS DE OURO

Flauta C

Flauta C

2

Asas de Ouro

Requinta E \flat

-- Marcha Canção --
Duração Aproximada: 02' 35"

João Nascimento

Moderato

$\text{♩} = 116$

8

16

24

32 To Coda

40

49

63

70

76

78 D.S. al Coda CODA

85

ASAS DE OURO

Requinta E \flat

Requinta E \flat

2

87 *tr* *mf*

96 *tr* *tr* *tr*

105

113

120 *f*

Asas de Ouro

1ª Clarineta Bb

-- Marcha Canção --
Duração Aproximada: 02' 35"

João Nascimento

Moderato

♩ = 116

8

16

24

32

40

49

63

70

76

78

85

f *mf* *p* *pp* *f*

tr

To Coda

D.S. al Coda CODA

4 4

2

ASAS DE OURO

1ª Clarineta B \flat

1ª Clarineta B \flat

2

87 *tr*
mf

96 *tr* *tr* *tr*

106

114

120 *f*

Asas de Ouro

-- Marcha Canção --
Duração Aproximada: 02' 35"

João Nascimento

Moderato
2ª Clarineta B \flat
♩ = 116

pp

V.S.

ASAS DE OURO

2ª Clarineta B \flat

2ª Clarineta B \flat

2

76

78

D.S. al Coda

CODA

84

94

105

114

122

Asas de Ouro

-- Marcha Canção --
Duração Aproximada: 02' 35"

João Nascimento

Moderato
Clarinete B \flat

7

16

25

33

To Coda

40

47

55

62

69

76

ASAS DE OURO

Clarone B \flat

Clarone B \flat
D.S. al Coda CODA

2

78

84

95

106

117

123

Asas de Ouro

-- Marcha Canção --
Duração Aproximada: 02' 35"

João Nascimento

Moderato
Sax-Alto Eb

7

16

25

33

40

To Coda

49

59

68

76

76

ASAS DE OURO

Sax-Alto E \flat

D.S. al Coda

Sax-Alto E \flat
CODA

2

78

84

93

104

113

122

Sax-Tenor B \flat

Asas de Ouro

João Nascimento

Moderato

-- Marcha Canção --

Duração Aproximada: 02' 35"

$\text{♩} = 116$

ASAS DE OURO

Sax-Tenor B \flat

Sax-Tenor B \flat

2

87

mf

100

111

122

f

Asas de Ouro

-- Marcha Canção --
Duração Aproximada: 02' 35"

João Nascimento

Moderato
Sax-Barítono Eb
♩ = 116

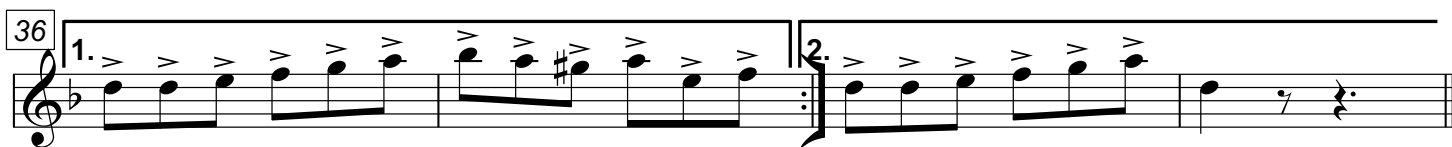
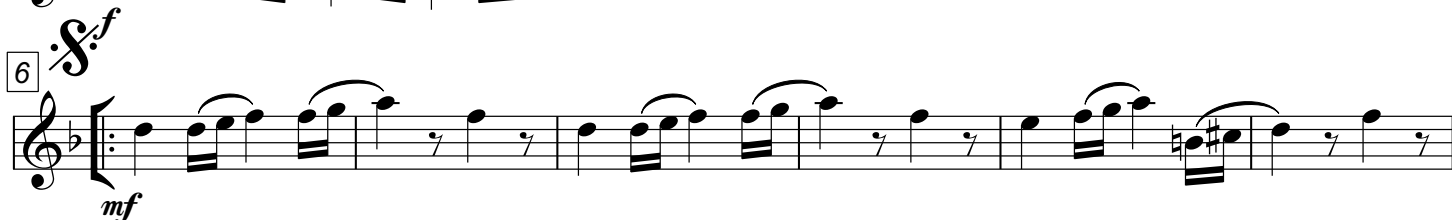

ASAS DE OURO

Sax-Barítono E \flat

Sax-Barítono E \flat

2

70

76

1.

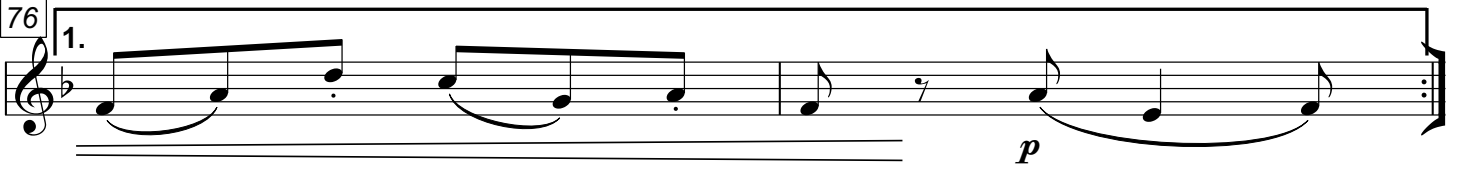

78

2.

D.S. al Coda

CODA

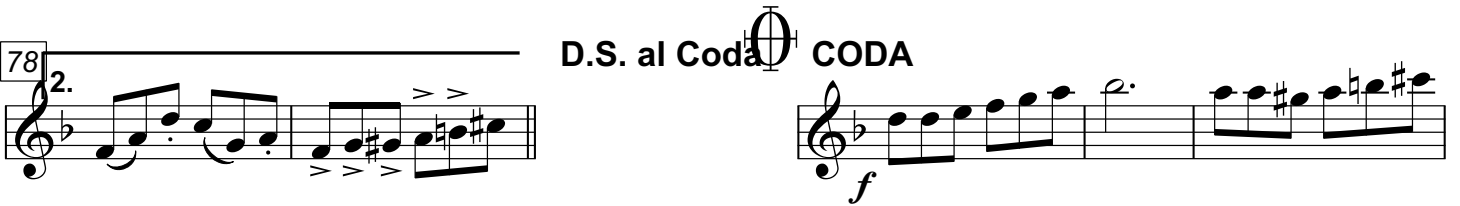

83

2

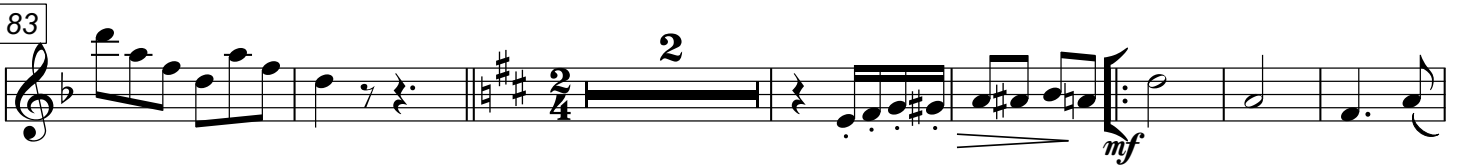

92

103

113

122

1.

2.

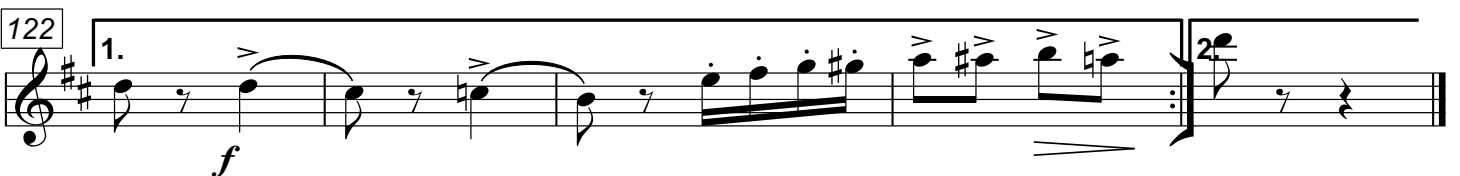

Asas de Ouro

1ª, 2ª e 3ª Trompas F

-- Marcha Canção --
Duração Aproximada: 02' 35"

João Nascimento

Moderato

♩. = 116

9

18

26

33

To Coda

40

49

57

66

72

78

84

93

Horn in E \flat

Asas de Ouro

João Nascimento

-- Marcha Canção --

Duração Aproximada: 02' 35"

Moderato

116 *f* *mf*

7

14

21

28

34 To Coda 1. 2.

40

ASAS DE OURO

Horn in E \flat

46

53

60

67

73

78

D.S. al Coda

CODA

83

91

100

109

118

Asas de Ouro

1º Trompete B♭

-- Marcha Canção --
Duração Aproximada: 02' 35"

João Nascimento

Moderato
♩ = 116

ASAS DE OURO

1º Trompete B \flat

2

78 **2.** *f* **D.S. al Coda** **CODA** *f*

85 *mf*

98

110

122 **1.** *f* **2.**

Asas de Ouro

-- Marcha Canção --
Duração Aproximada: 02' 35"

João Nascimento

Moderato
2^a Trompete Bb

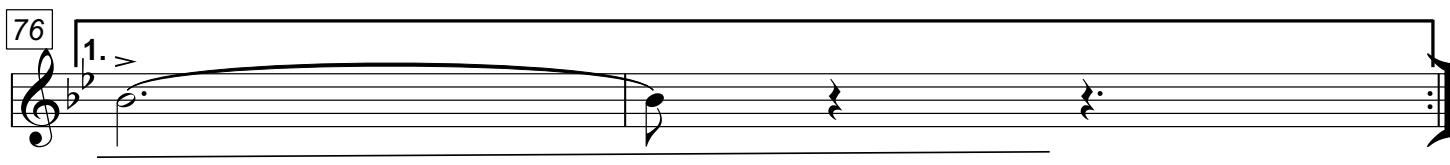
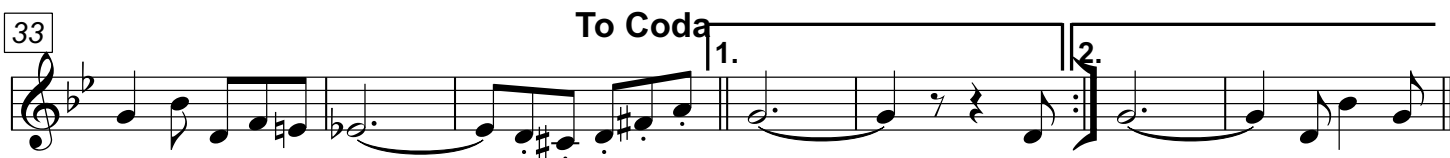

ASAS DE OURO

2º Trompete B♭

D.S. al Coda

2º Trompete B♭

CODA

2

78

84

94

105

114

122

Asas de Ouro

-- Marcha Canção --
Duração Aproximada: 02' 35"

João Nascimento

Moderato
1^o Trombone C
♩. = 116

8

17

26

33

40

To Coda

47

55

63

70

76

ASAS DE OURO

1º Trombone C

1º Trombone C

D.S. al Coda CODA

2

78

2.

f

f

84

2

f

93

3

3

103

3

3

3

3

112

8

1.

2.

Asas de Ouro

-- Marcha Canção --
Duração Aproximada: 02' 35"

João Nascimento

Moderato
2^a e 3^a Trombones C
♩. = 116

8

17

26

33 To Coda 1. 2.

40 *divisi* *a 2* *divisi* *p*

47

55 *a 2*

63 *divisi* *a 2*

70 *divisi*

76 1.

ASAS DE OURO

2° e 3° Trombones C

2° e 3° Trombones C
D.S. al Coda

CODA

2

78

2.

f

f

a 2

divisi

84

3

f

3

94

3

105

3 3 3 3

8

120

1.

2.

Asas de Ouro

Bombardino C

-- Marcha Canção --
Duração Aproximada: 02' 35"

João Nascimento

Moderato
♩ = 116

9

20

Measures 19-27 of the score.

28

Measures 28-35 of the score.

36

45

55

Measures 55-63 of the score.

64

Measures 64-71 of the score.

72

Measures 72-75 of the score.

76

78

82

88

ASAS DE OURO

Bombardino C

Bombardino C

2

87

mf

100

111

122

f

Tuba C

Asas de Ouro

João Nascimento

Moderato

-- Marcha Canção --
Duração Aproximada: 02' 35"

6

f

12

mf

18

24

30

To Coda

36

1. 2.

40

47

55

63

63

ASAS DA OURO

Tuba C

70

76

1.

78

2.

D.S. al Coda  CODA

83

2

92

103

113

122

1.

2.

Asas de Ouro

João Nascimento

Moderato

-- Marcha Canção --

Duração Aproximada: 02' 35"

~~SAS DE QUERE~~
Sousaphone in E

54

61

69

73

78

D.S. al Coda  CODA

81

85

95

105

114

~~SOUSAPHONE~~
Sousaphone in E

122

1.

f

2.

Asas de Ouro

João Nascimento

Moderato

-- Marcha Canção --

Duração Aproximada: 02' 35"

1. = 116

6

12

18

24

30

To Coda

36

40

47

V.S.

~~SAS DE CURB~~
Sousaphone in B \flat

55

63

70

76 1.

78 2. **D.S. al Coda**  **CODA**

mf *f*

83

92

103

113

122 1. *f* 2.

Asas de Ouro

-- Marcha Canção --
Duração Aproximada: 02' 35"

João Nascimento

McGairato

♩. = 116

ASAS DE OURO

Caixa

Caixa

2

73

1.

78

2.

D.S. al Coda

f

CODA

83

2/4

2

91

99

107

115

122

1.

f

2.

Asas de Ouro

-- Marcha Canção --
Duração Aproximada: 02' 35"

João Nascimento

Moderato

♩. = 116

8

8

16

24

30

36

44

52

60

68

76

ASAS DE OURO

Bombo

Bombo

2

72. **D.S. al Coda** **CODA**

f

84

$\frac{2}{4}$

94

104

113

122

f

Asas de Ouro

-- Marcha Canção --
Duração Aproximada: 02' 35"

João Nascimento

Melodias

♩ = 116

