

# A SOFRER

Rafael M. Henrique

## - MARCHA FÚNEBRE -

$\text{♩} = 60$

Instrument list:

- Piccolo
- Flauta Transversal
- Clarone em Sib1
- Clarone em Sib2
- Clarone em Sib3
- Saxofone Soprano
- Saxofone Alto
- Saxofone Tenor
- Saxofone Baritono
- Trompa em F 1
- Trompa em F 2
- Trompa em F 3
- Trompete em Bb 1
- Trompete em Bb 2
- Trompete em Bb 3
- Trombone 1
- Trombone 2
- Trombone 3
- Bombardino
- Sousafone em Bb
- Caixa Clara
- Bumbo de Concerto
- Pratos

7

Flt.

Fl.

Clr. B. em B $\flat$  1

Clr. B. em B $\flat$  2

Clr. B. em B $\flat$  3

Sax. Sop.

A. Sax

Sax. Tn.

Bar. Sax

Trom. F 1

Trom. F 2

Trom. F 3

Tpt. em B $\flat$  1

Tpt. em B $\flat$  2

Tpt. em B $\flat$  3

Tbn. 1

Tbn. 2

Tbn. 3

Bomb.

Ssfm. em B $\flat$

Cx.Cl.

Bumb. Conc.

Cym.

12

16

Flt.  
Fl.  
Clr. B. em B $\flat$  1  
Clr. B. em B $\flat$  2  
Clr. B. em B $\flat$  3  
Sax. Sop.  
A. Sax  
Sax. Tn.  
Bar. Sax  
Trom. F 1  
Trom. F 2  
Trom. F 3  
Tpt. em B $\flat$  1  
Tpt. em B $\flat$  2  
Tpt. em B $\flat$  3  
Tbn. 1  
Tbn. 2  
Tbn. 3  
Bomb.  
Ssf. em B $\flat$   
Cx.Cl.  
Bumb. Conc.  
Cym.

*p* *mp*

*3*

19

Flt.

Fl.

Clr. B. em B $\flat$  1

Clr. B. em B $\flat$  2

Clr. B. em B $\flat$  3

Sax. Sop.

A. Sax

Sax. Tn.

Bar. Sax

Trom. F 1

Trom. F 2

Trom. F 3

Tpt. em B $\flat$  1

Tpt. em B $\flat$  2

Tpt. em B $\flat$  3

Tbn. 1

Tbn. 2

Tbn. 3

Bomb.

Ssfn. em B $\flat$

Cx.Cl.

Bumb. Conc.

Cym.

21

Flt.

Fl.

Clr. B. em B $\flat$  1

Clr. B. em B $\flat$  2

Clr. B. em B $\flat$  3

Sax. Sop.

A. Sax

Sax. Tn.

Bar. Sax

Trom. F 1

Trom. F 2

Trom. F 3

Tpt. em B $\flat$  1

Tpt. em B $\flat$  2

Tpt. em B $\flat$  3

Tbn. 1

Tbn. 2

Tbn. 3

Bomb.

Ssfn. em B $\flat$

Cx.Cl.

Bumb. Conc.

Cym.

24

1. 2.

Flt.

Fl.

Clr. B. em B $\flat$  1

Clr. B. em B $\flat$  2

Clr. B. em B $\flat$  3

Sax. Sop.

A. Sax

Sax. Tn.

Bar. Sax

Trom. F 1

Trom. F 2

Trom. F 3

Tpt. em B $\flat$  1

Tpt. em B $\flat$  2

Tpt. em B $\flat$  3

Tbn. 1

Tbn. 2

Tbn. 3

Bomb.

Ssfn. em B $\flat$

Cx.Cl.

Bumb. Conc.

Cym.

28

Flt.

Fl.

Clr. B. em Bb 1  
*pp*

Clr. B. em Bb 2  
*pp*

Clr. B. em Bb 3  
*pp*

Sax. Sop.

A. Sax

Sax. Tn.

Bar. Sax  
*p*

Trom. F 1

Trom. F 2

Trom. F 3

Tpt. em Bb 1  
*mp*  
SOLI

Tpt. em Bb 2  
*mp*  
SOLI

Tpt. em Bb 3

Tbn. 1

Tbn. 2

Tbn. 3

Bomb.  
*p*

Ssfm. em Bb  
*p*

Cx.Cl.  
*ppp*

Bumb. Conc.  
*pp*

Cym.

33

Flt.

F1.

Clr. B. em B $\flat$  1

Clr. B. em B $\flat$  2

Clr. B. em B $\flat$  3

Sax. Sop.

A. Sax

Sax. Tn.

Bar. Sax

Trom. F 1

Trom. F 2

Trom. F 3

Tpt. em B $\flat$  1

Tpt. em B $\flat$  2

Tpt. em B $\flat$  3

Tbn. 1

Tbn. 2

Tbn. 3

Bomb.

Ssfm. em B $\flat$

Cx.Cl.

Bumb. Conc.

Cym.

*p*

*p*

*p*

*p*

*p*

*pp*

*pp*

*pp*

*p*

*p*

*p*

41

1. 2.

Flt.

Fl.

Clr. B. em Bb 1

Clr. B. em Bb 2

Clr. B. em Bb 3

Sax. Sop.

A. Sax

Sax. Tn.

Bar. Sax

Trom. F 1

Trom. F 2

Trom. F 3

Tpt. em Bb 1

Tpt. em Bb 2

Tpt. em Bb 3

Tbn. 1

Tbn. 2

Tbn. 3

Bomb.

Ssfn. em Bb

Cx.Cl.

Bumb. Conc.

Cym.

Piccolo

# A SOFRER

- MARCHA FÚNEBRE -

Rafael M. Henrique

$\text{♩} = 60$

*p* *p*

9

15 *p* 3 3 3

18 3 3 3 3 3

20 3 3 3 3 3 3

23 3 3 3 3 3 3

25 1. 2. 8

36 *p*

39 *tr* 1. 2.

Flauta Transversal

# A SOFRER

## - MARCHA FÚNEBRE -

Rafael M. Henrique

$\text{♩} = 60$

*p* *p*

9

15 *p* 3 3 3

18 3 3 3 3 3

20 3 3 3 3 3 3 3

23 3 3 3 3 3 3

25 1. 2. 8

36 *p*

39 *tr* 1. 2.

Clarone em Sib1

# A SOFRER

- MARCHA FÚNEBRE -

Rafael M. Henrique

$\text{♩} = 60$

*p* *p*

9

16

*p* 3 3 3 3 3 3 3 3 3

20

23

1.

26

2.

*pp*

32

36

*p*

39

*tr*

1. 2.

Clarone em Sib2

# A SOFRER

- MARCHA FÚNEBRE -

Rafael M. Henrique

$\text{♩} = 60$

Clarone em Sib $\flat$ 3

# A SOFRER

- MARCHA FÚNEBRE -

Rafael M.Henrique

$\text{♩} = 60$

*p*

9

16 *p*

20

23

26 *pp*

31

36 *p*

39 *tr*

1. 2.

Saxofone Soprano

# A SOFRER

- MARCHA FÚNEBRE -

Rafael M. Henrique

♩ = 60

*p* *p*

9

16

*p* 3 3 3 3 3 3 3 3 3

20

3 3 3 3 3

23

3 3 3 3 3 1.

26

2. 8 1.

43

2.

Saxofone Alto

# A SOFRER

- MARCHA FÚNEBRE -

Rafael M.Henrique

♩ = 60

*p* *p*

9

15

*mp*

20

25

39

Saxofone Barítono

# A SOFRER

- MARCHA FÚNEBRE -

Rafael M.Henrique

♩ = 60  
2

*p*

10

15

*mp*

20

25

1. 3 3 2. *p*

31

36

42

1. 2.

Trompa em F 1

# A SOFRER

- MARCHA FÚNEBRE -

Rafael M. Henrique

$\text{♩} = 60$

2

*p* *pp*

7

12

17

20

23

26

31

36

41

1. 2.

Trompa em F 2

# A SOFRER

- MARCHA FÚNEBRE -

Rafael M.Henrique

$\text{♩} = 60$   
2

*p* *pp*

8

13

17 *p*

20

23 1. 3 3 3

26 2.

32

37

42 1. 2.

Trompa em F 3

# A SOFRER

- MARCHA FÚNEBRE -

Rafael M. Henrique

♩ = 60  
2

*p* *pp*

8

13

*p*

18

21

24

28

34

40

1. 2.

1. 2.

Trompete em B $\flat$  1

# A SOFRER

- MARCHA FÚNEBRE -

Rafael M. Henrique

$\text{♩} = 60$

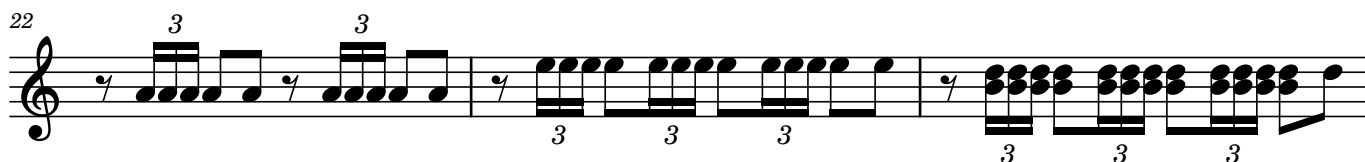
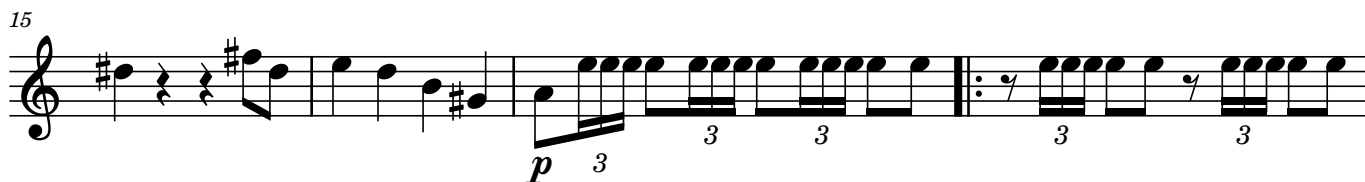

Trompete em B $\flat$  2

# A SOFRER

- MARCHA FÚNEBRE -

Rafael M. Henrique

$\text{♩} = 60$

10

17

20

23

26

2.

SOLI

34

43

Trompete em B $\flat$  3

# A SOFRER

- MARCHA FÚNEBRE -

Rafael M.Henrique

$\text{♩} = 60$

*p*

9

*p*

16

*p*

20

*p*

23

*p*

26

*p*

42

*p*

Trombone 1

# A SOFRER

- MARCHA FÚNEBRE -

Rafael M. Henrique

$\text{♩} = 60$

2

*p* *pp*

7

11

16

*mp* 3 3 3 3

20

3 3 3 3

24

1. 2. 8

3 3

36

*pp*

40

1.

44

2.

Trombone 2

# A SOFRER

- MARCHA FÚNEBRE -

Rafael M. Henrique

$\text{♩} = 60$

2

*p* *pp*

7

12

17

*mp* 3 3 3 3 3 3

21

3 3

25

1. 2. 8 *pp*

38

1.

43

2.

Trombone 3

# A SOFRER

- MARCHA FÚNEBRE -

Rafael M. Henrique

$\text{♩} = 60$

2

*p* *pp*

7

12

17

*mp* 3 3 3 3 3 3

21

3 3

25

1. 2. 8

*pp*

38

1.

43

2.

Bombardino Bb

# A SOFRER

- MARCHA FÚNEBRE -

Rafael M. Henrique

♩ = 60

2

Tuba em B $\flat$

# A SOFRER

- MARCHA FÚNEBRE -

Rafael M. Henrique

$\text{♩} = 60$

2

*p*

8

13

*mp*

18

22

2.

26

*p*

31

36

41

# A SOFRER

## - MARCHA FÚNEBRE -

Rafael M.Henrique

$\text{♩} = 60$   
2/4  $\overset{2}{\text{—}}$  |  $\text{B}^{\flat}$   $\text{p}$  | 4/4  $\text{pp}$  |  $\text{B}^{\flat}$   $\text{pp}$

8

13

18

21

24

29

34

39

44

Bumbo

# A SOFRER

- MARCHA FÚNEBRE -

Rafael M. Henrique

$\text{♩} = 60$   
 $\frac{2}{4}$   $\frac{4}{4}$   
*p*

9

15

23

31

38

44

Pratos

# A SOFRER

- MARCHA FÚNEBRE -

Rafael M. Henrique

♩ = 60

2

10

*p*

*p*

20

1.

2.

8

36

1.

2.

*p*
