

COMPOSIÇÃO: PHELIPE NUNES

# CAPITÃO WANDERLEY

DOBRADO

CAPITÃO WANDERLEY  
DOBRADO

COMPOSIÇÃO: PHELIPPE NUNES

Flautim *f* *mf*

Flauta *f* *mf*

Oboé *f*

Requinta em Mib *f* *mf*

1º Clarinete em Sib *f* *mf*

2º Clarinete em Sib *f* *mf*

3º Clarinete em Sib *f* *mf*

Clarinete baixo em Sib *f* *mf*

1º Saxofone alto *f* *mf*

3º Saxofone alto *f* *mf*

Saxofone tenor *f* *mf*

Saxofone barítono *f* *mf*

Fagote *f* *mf*

1º Trompa em Fá *f* *mf*

2º Trompa em Fá *f* *mf*

3º Trompa em Fá *f* *mf*

1º Trompa em Mib *f* *mf*

2º Trompa em Mib *f* *mf*

3º Trompa em Mib *f* *mf*

1º Trompete em Sib *f* *mf*

2º Trompete em Sib *f* *mf*

3º Trompete em Sib *f* *mf*

1º Trombone C *f* *mf*

2º Trombone C *f* *mf*

3º Trombone C *f* *mf*

Bombardino Sib *f* *mf*

Sousafone em Mib *f* *mf*

Sousafone em Sib *f* *mf*

Caixa/tarola *f* *mf*

Bumbo *f* *mf*

Pratos *f* *mf*

Glockenspiel *f*

*J* = 165

- Flt.:** Flute parts with various melodic lines and trills.
- Fl.:** Flute part with a melodic line.
- Ob.:** Oboe part with a melodic line.
- Cl. Eb, Cl., Cl.:** Clarinet parts with rhythmic patterns.
- Cl. b.:** Clarinet in B-flat part with a melodic line.
- Sax. al., Sax. al., Sax. ten., Sax. bar.:** Saxophone parts with various rhythmic and melodic patterns.
- Fig.:** Bassoon part with a melodic line.
- Bomb.:** Bombardone part with a melodic line.
- Sousa.:** Bassoon parts with rhythmic patterns.
- Glock.:** Glockenspiel part with rhythmic patterns.

32 **To Coda**  $\phi$  1. | 2.

Flt. *f* *trmm*

Fl. *f* *trmm*

Ob. *f* *trmm*

Cl. Eb *f* *trmm*

Cl. *f* *trmm*

Cl. *f* *trmm*

Cl. *f* *trmm*

Cl. b *ff* *f*

Sax. al. *f*

Sax. al. *f*

Sax. ten. *ff* *f*

Sax. bar. *ff* *f*

Fg. *ff* *f*

Tr. *f*

Tr. *f*

Tr. *f*

Tr. Eb *f*

Tr. Eb *f*

Tr. Eb *f*

Tpte. *f*

Tpte. *f*

Tpte. *f*

Trne. *ff* *f*

Trne. *ff* *f*

Trne. *ff* *f*

Bomb. *ff* *f*

Sousa. *ff* *f*

Sousa. *ff* *f*

Cx./tr. *f*

B. *f*

Pr. *f*

Glock. *f* **To Coda**  $\phi$  1. | 2.

48

Flt.

Fl.

Ob.

Cl. Eb

Cl.

Cl.

Cl.

Cl. b

Sax. al.

Sax. al.

Sax. ten.

Sax. bar.

Tr.

Tr.

Tr.

Tr. Eb

Tr. Eb

Tr. Eb

Tpte.

Tpte.

Tpte.

Trne.

Trne.

Trne.

Bomb.

Sousa.

Sousa.

Cx./tr.

B.

Pr.

Glock.

64  
1.  
2.  
D.S. al Coda

Flt.  
Fl.  
Ob.  
Cl. Eb  
Cl.  
Cl.  
Cl.  
Cl. b  
Sax. al.  
Sax. al.  
Sax. ten.  
Sax. bar.  
Fg.  
Tr.  
Tr.  
Tr.  
Tr. Eb  
Tr. Eb  
Tr. Eb  
Tpte.  
Tpte.  
Tpte.  
Trne.  
Trne.  
Trne.  
Bomb.  
Sousa.  
Sousa.  
Cx./tr.  
B.  
Pr.  
Glock.

♩ = 110  
Coda

*ff*  
*p*  
*mp*  
*p*

79

Flt. *f*

Fl. *f*

Ob. *f*

Cl. Eb *f*

Cl. *f*

Cl. *f*

Cl. *f*

Cl. b *f*

Sax. al. *f*

Sax. al. *f*

Sax. ten. *f*

Sax. bar. *f*

Fg. *f*

Tr. *f*

Tr. *f*

Tr. *f*

Tr. Eb *f*

Tr. Eb *f*

Tr. Eb *f*

Tpte. *f*

Tpte. *f*

Tpte. *f*

Trne. *f*

Trne. *f*

Trne. *f*

Bomb. *f*

Sousa. *f*

Sousa. *f*

Cx./tr. *mp*

B. *mp*

Pr. *f*

Glock. *f*

This page of a musical score, numbered 9, contains parts for the following instruments:

- Flt. (Flute)
- Fl. (Flute)
- Ob. (Oboe)
- Cl. Eb (Clarinet in E-flat)
- Cl. (Clarinet)
- Cl. (Clarinet)
- Cl. (Clarinet)
- Cl. b. (Clarinet in B-flat)
- Sax. al. (Soprano Saxophone)
- Sax. al. (Soprano Saxophone)
- Sax. ten. (Tenor Saxophone)
- Sax. bar. (Baritone Saxophone)
- Fg. (Fagott)
- Tr. (Trumpet)
- Tr. (Trumpet)
- Tr. (Trumpet)
- Tr. Eb (Trumpet in E-flat)
- Tr. Eb (Trumpet in E-flat)
- Tr. Eb (Trumpet in E-flat)
- Tpte. (Trompete)
- Tpte. (Trompete)
- Tpte. (Trompete)
- Trne. (Trombone)
- Trne. (Trombone)
- Trne. (Trombone)
- Bomb. (Bombardone)
- Sousa. (Sousaphone)
- Sousa. (Sousaphone)
- Cx./tr. (Cymbal/Triple Cymbal)
- B. (Bass Drum)
- Pr. (Snare Drum)
- Glock. (Glockenspiel)

# CAPITÃO WANDERLEY

Flautim

DOBRADO

COMPOSIÇÃO: PHELIPPE NUNES

$\text{♩} = 165$

*f* *mf*

7

13 *tr*

20

27 *b<sub>2</sub>* *b<sub>1</sub>*

32 To Coda  $\oplus$

36 1. 2. *f* *tr*

42 *tr*

48 *tr*

54 *tr*

Flautim

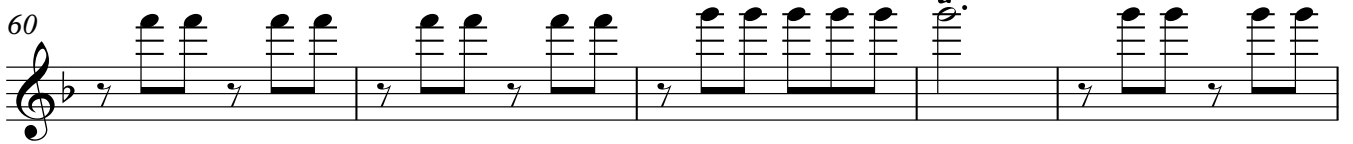
60 

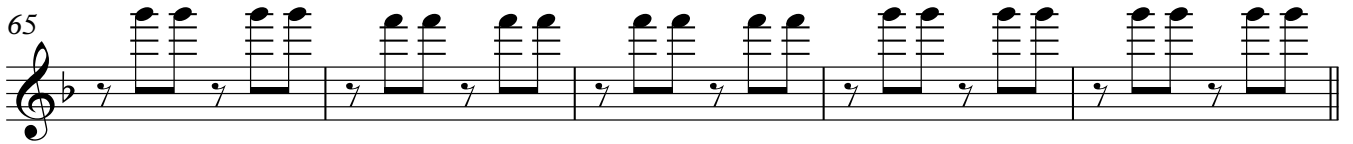
65 

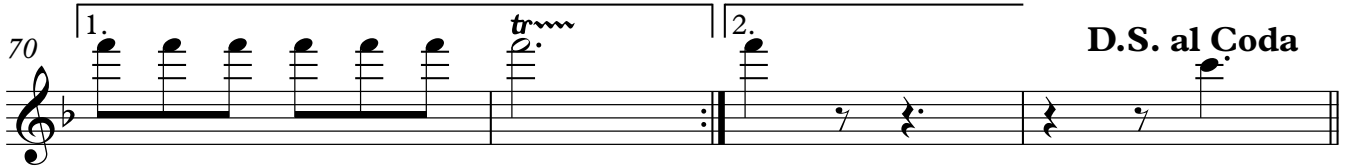
70 

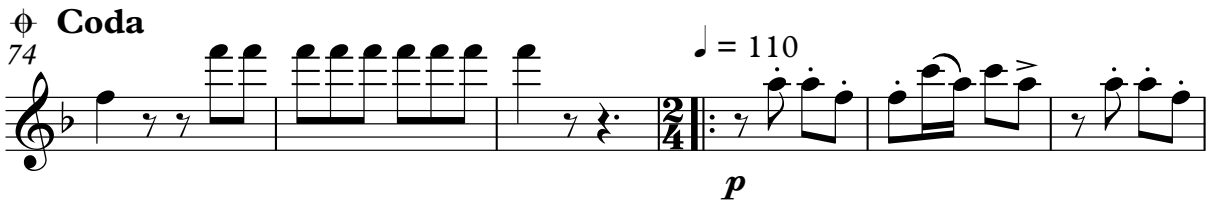
$\Phi$  Coda  
74 

80 

87 

94 

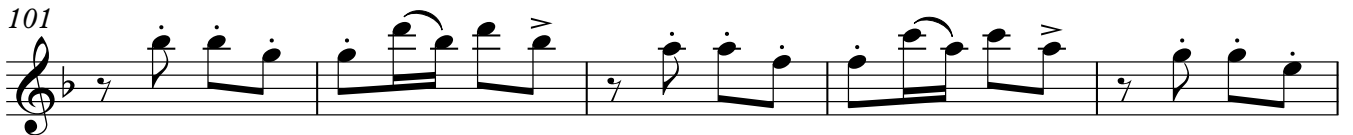
101 

106 

# CAPITÃO WANDERLEY

Flauta

DOBRADO

COMPOSIÇÃO: PHELIPPE NUNES

$\text{♩} = 165$

*f* *mf*

7

13

20 *tr*

27 *b2.* *b.*

32 To Coda  $\oplus$

36 1. 2. *f* *tr*

42 *tr*

48 *tr*

54 *tr*

Flauta

60 *tr*

65

70 1. *tr* 2. **D.S. al Coda**

$\Phi$  **Coda**  
74  $\text{♩} = 110$   
*p*

80

87 *f*

94

101

106 1. 2. 3 3 3 3

Oboé

# CAPITÃO WANDERLEY

## DOBRADO

COMPOSIÇÃO: PHELIPPE NUNES

$\text{♩} = 165$

*f*

15

21

27

34 **To Coda**  $\phi$  1. 2. *f* *tr.*

40 *tr.*

46 *tr.*

52 *tr.*

58 *tr.*

64

V.S.

69

1. *tr* 2. **D.S. al Coda**

$\phi$  **Coda**  
74  $\text{♩} = 110$  **16**  
*f*

94

102

107

1. 3 2. 3

# CAPITÃO WANDERLEY

DOBRADO

COMPOSIÇÃO: PHELIPÉ NUNES

♩ = 165

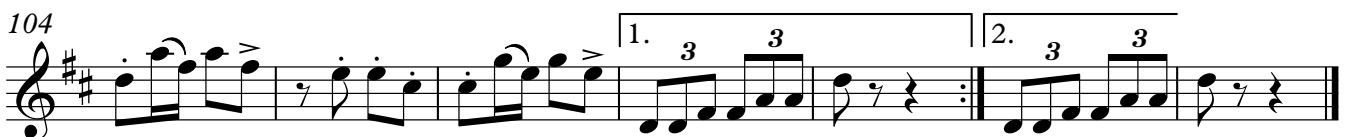
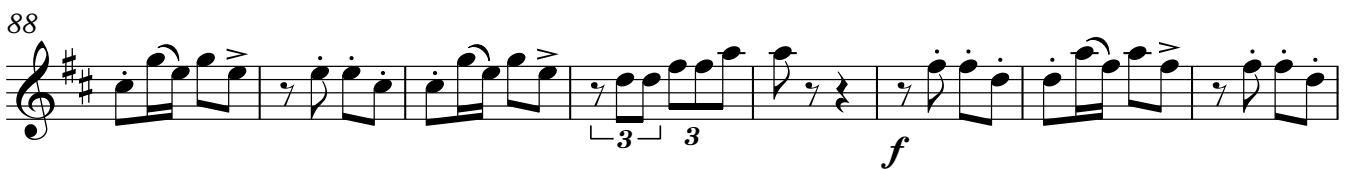
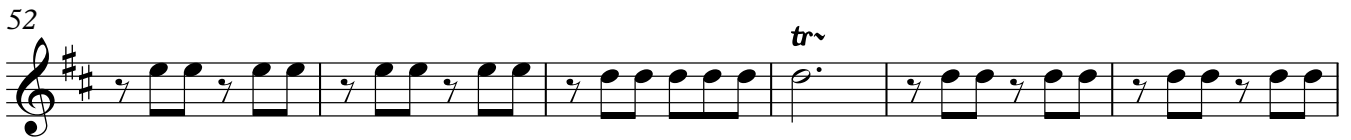

# CAPITÃO WANDERLEY

1º Clarinete em Sib

DOBRADO

COMPOSIÇÃO: PHELIPÉ NUNES

$\text{♩} = 165$

*f* *mf*

7

13

20 *tr*

27

34 **To Coda**  $\phi$  1. 2. *f* *tr*

40 *tr*

46 *tr* *tr*

52 *tr*

58 *tr* *tr*

64

69

1. *tr* 2. **D.S. al Coda**

$\Phi$  **Coda**  
74

$\text{♩} = 110$   
*p*

80

87

*f*

94

101

106

1. 3 2. 3

# CAPITÃO WANDERLEY

2º Clarinete em Sib

DOBRADO

COMPOSIÇÃO: PHELIFE NUNES

$\text{♩} = 165$

*f* *mf*

7

13

20 *tr*

27

34 To Coda  $\phi$  1. 2. *f* *tr*

40 *tr*

46 *tr* *tr*

52 *tr*

58 *tr* *tr*

64

69

D.S. al Coda

♩ Coda

74

♩ = 110

*p*

80

88

*f*

96

103

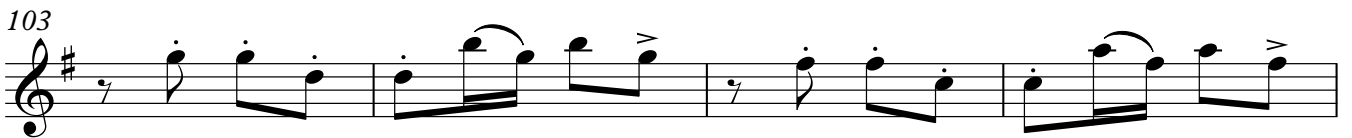

107

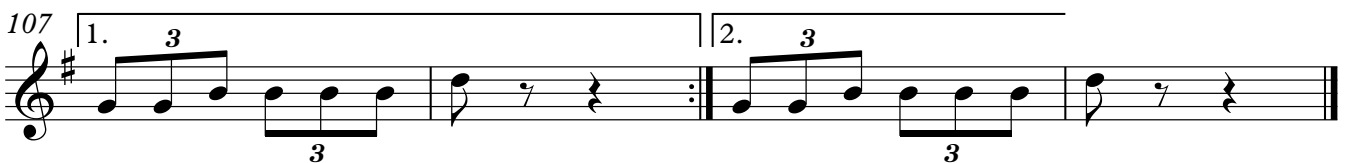

# CAPITÃO WANDERLEY

3º Clarinete em Sib

DOBRADO

COMPOSIÇÃO: PHELIFE NUNES

$\text{♩} = 165$

*f* *mf*

7

13

20 *tr*

27

34 **To Coda**  $\phi$  1. 2. *f* *tr*

40 *tr*

46 *tr* *tr*

52 *tr*

58 *tr* *tr*

64

69

1. *tr* 2. **D.S. al Coda**

$\Phi$  **Coda**  
74

$\text{♩} = 110$

*p*

80

88

*f*

96

104

1. 3 3 2. 3 3

Clarinete baixo em Sib

# CAPITÃO WANDERLEY

DOBRADO

COMPOSIÇÃO: PHELIPPE NUNES

$\text{♩} = 165$

V.S.

63

68

1. <sup>^</sup> | 2. **D.S. al Coda**  
*ff*

$\phi$  **Coda**  
74  $\text{♩} = 110$

*p*

81

89

*f*

97

104

1. | 2.

# CAPITÃO WANDERLEY

1º Saxofone alto

DOBRADO

COMPOSIÇÃO: PHELIPPE NUNES

$\text{♩} = 165$

*f* *mf*

7

13

20

27

31 To Coda  $\oplus$

36 1. 2. *f*

43

50

57

1° Saxofone alto

64

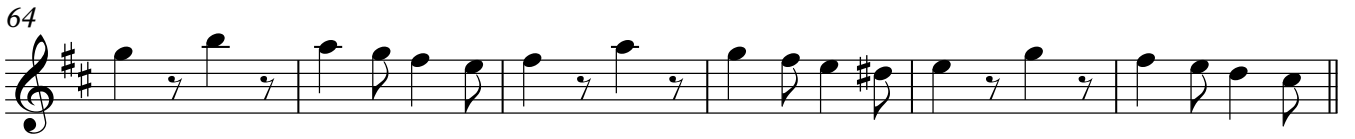

70

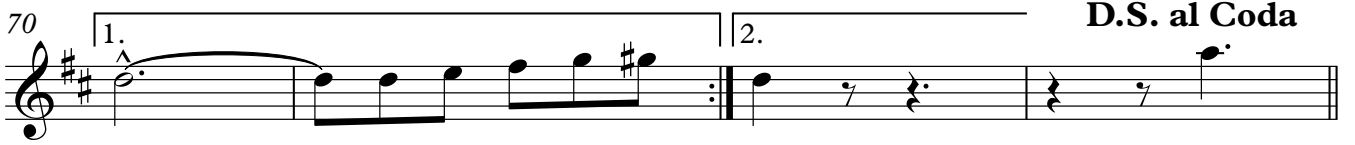

74  $\phi$  Coda

$\text{♩} = 110$

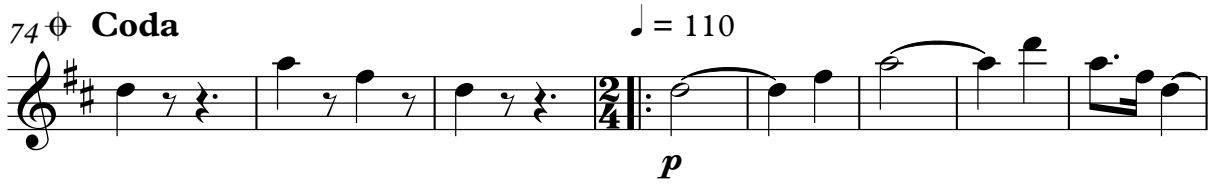

82

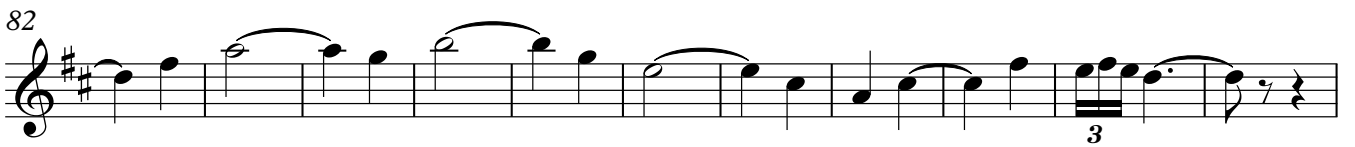

93

103

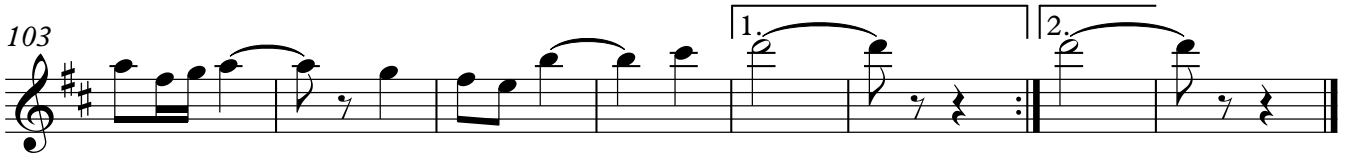

# CAPITÃO WANDERLEY

3° Saxofone alto

DOBRADO

COMPOSIÇÃO: PHELIFE NUNES

$\text{♩} = 165$   $\text{§}$

*f* *mf*

7

13

20

27

34 To Coda  $\phi$  1. 2. *f*

41

48

55

61

3° Saxofone alto

68

1. **D.S. al Coda**

2.

74  $\oplus$  **Coda**  $\text{♩} = 110$

*p*

82

3

93

*f* 3

103

1. 2.

# CAPITÃO WANDERLEY

Saxofone tenor

DOBRADO

COMPOSIÇÃO: PHELIPPE NUNES

♩ = 165

8

*f* *mf*

8

15

22

30

To Coda ☉

36

*ff* *f*

43

50

57

64

Saxofone tenor

D.S. al Coda

70

1. 2. *ff*

$\phi$  Coda

74

$\text{♩} = 110$   
*p*

82

93

103

# CAPITÃO WANDERLEY

Saxofone barítono

DOBRADO

COMPOSIÇÃO: PHELIPÉ NUNES

♩ = 165

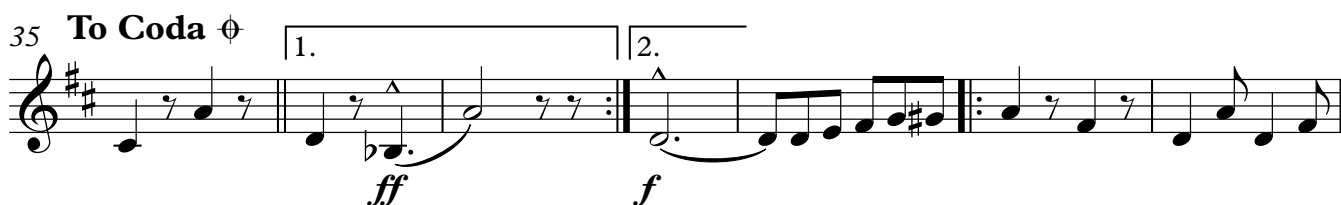
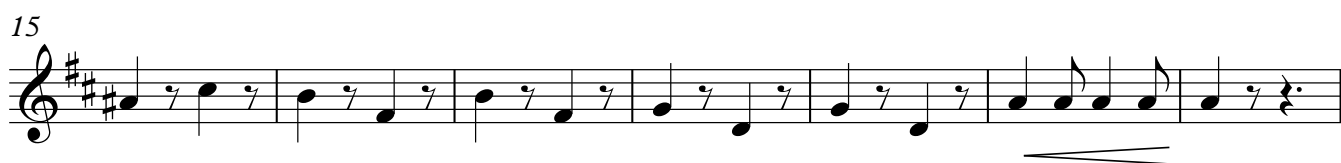

Saxofone baritono

68 1.   2. **D.S. al Coda**

74  $\oplus$  **Coda**

♩ = 110

81

89

97

104 1.   2.

Fagote

# CAPITÃO WANDERLEY

## DOBRADO

COMPOSIÇÃO: PHELIPPE NUNES

♩ = 165

8

*f* *mf*

15

22

29

35 To Coda  $\phi$

*ff* *f*

42

*ff* *f*

49

56

63

V.S.

63

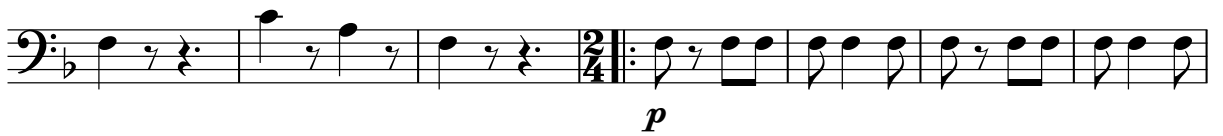

70

 $\phi$  Coda  
74 $\text{♩} = 110$ 

81

89

97

104

1° Trompa em Fá

# CAPITÃO WANDERLEY

DOBRADO

COMPOSIÇÃO: PHELIPPE NUNES

$\text{♩} = 165$  

7

14

20

27

32 To Coda 

36 1.

38 2.

*f*

44

50

56

62

68 1. 2. D.S. al Coda

♢ Coda

74

♩ = 110

80

89

97

104

2° Trompa em Fá

# CAPITÃO WANDERLEY

DOBRADO

COMPOSIÇÃO: PHELIPPE NUNES

♩ = 165

7

14

20

26

32

36

38 2.  

*f*

44  

50  

56  

62  

68 1. 2. D.S. al Coda  

♢ Coda

74 ♩ = 110  

*p*

80  

88  

*f*

96  

104

1. 2.

3° Trompa em Fá

# CAPITÃO WANDERLEY

DOBRADO

COMPOSIÇÃO: PHELIPPE NUNES

♩ = 165

To Coda ϕ

38 2.

*f*

44

50

56

62

68 1. 2. D.S. al Coda

♢ Coda

74

$\text{♩} = 110$

*p*

80

88

*f*

96

104

1. 2.

# CAPITÃO WANDERLEY

1º Trompa em Mi♭

DOBRADO

COMPOSIÇÃO: PHELIPPE NUNES

♩ = 165

7

14

20

27

34

To Coda ☉

41

47

53

59

# CAPITÃO WANDERLEY

2° Trompa em Mi $\flat$

DOBRADO

COMPOSIÇÃO: PHELIPPE NUNES

$\text{♩} = 165$  

7

14

20

27

34 To Coda  $\oplus$  1. 2. *f*

41

47

53

59

# CAPITÃO WANDERLEY

3° Trompa em Mi♭

DOBRADO

COMPOSIÇÃO: PHELIFE NUNES

♩ = 165

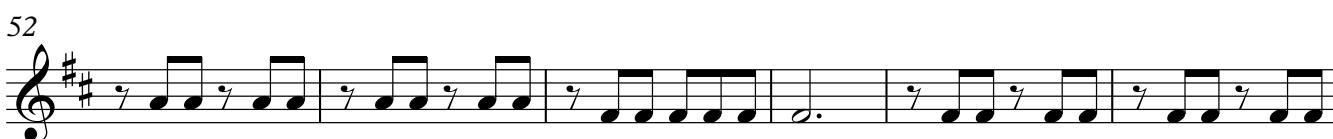
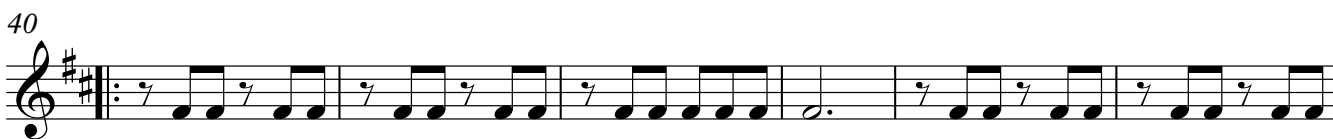
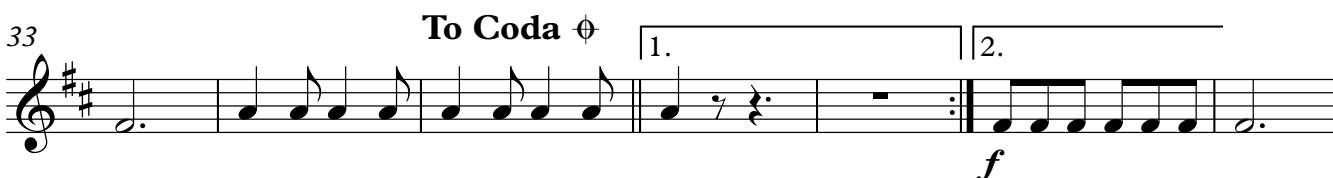
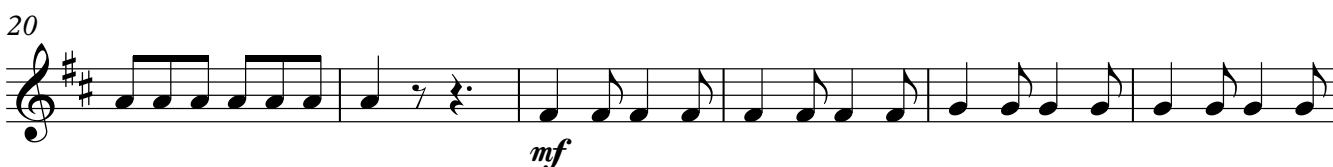

3° Trompa em Mi♭

64

69

74  $\phi$  Coda ♩ = 110

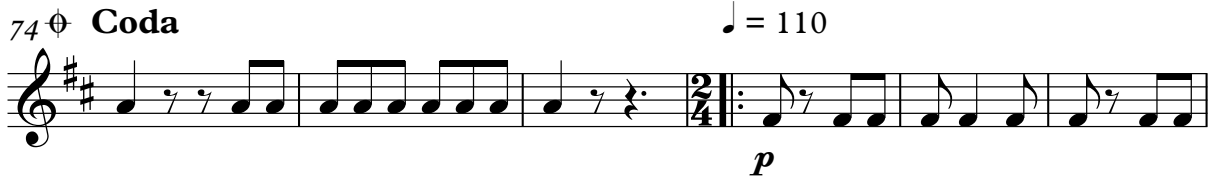

80

88

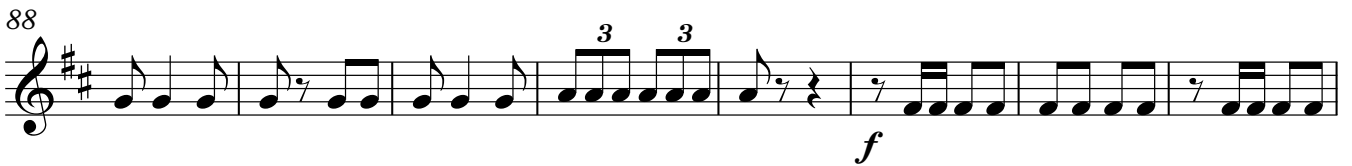

96

104

# CAPITÃO WANDERLEY

1º Trompete em Sib

DOBRADO

COMPOSIÇÃO: PHELIPÉ NUNES

$\text{♩} = 165$

*f* *mf* *mf* *mf* *mf* *f* *mf* *mf* *mf*

7

13

20

27

34 To Coda  $\phi$  1. 2. *f*

40

46

52

58

1° Trompete em Sib

64

69

♠ Coda  
74

92

102

# CAPITÃO WANDERLEY

2º Trompete em Sib

DOBRADO

COMPOSIÇÃO: PHELIPPE NUNES

$\text{♩} = 165$

*f* *mf*

7

13

20

27

34 To Coda  $\phi$  1. 2. *f*

40

46

52

58

V.S.

2º Trompete em Sib

64

69

74 Coda

92

102

# CAPITÃO WANDERLEY

3° Trompete em Sib

DOBRADO

COMPOSIÇÃO: PHELIPÉ NUNES

$\text{♩} = 165$

*f* *mf*

7

13

20

27

34 To Coda  $\phi$  1. 2. *f*

40

46

52

58

# CAPITÃO WANDERLEY

1° Trombone C

DOBRADO

COMPOSIÇÃO: PHELIPPE NUNES

♩ = 165

*f* *mf*

8

16 *mf*

24

30 To Coda ☉

36 1. 2. *ff* *f*

43

50

57

64

1° Trombone C

D.S. al Coda

70

1. 2. *ff*

♩ Coda

74

♩ = 110

*p*

82

*f* 3

93

*f* 3

103

1. 2.

2° Trombone C

# CAPITÃO WANDERLEY

## DOBRADO

COMPOSIÇÃO: PHELIPPE NUNES

♩ = 165

8

*f* *mf*

16

24

*mf*

30

36

*ff* *f*

43

50

57

64

To Coda ☉

2° Trombone C

D.S. al Coda

70

1. 2. *ff*

♩ Coda

74

♩ = 110

*p*

82

*f* 3

93

*f* 3

103

1. 2.

3° Trombone C

# CAPITÃO WANDERLEY

## DOBRADO

COMPOSIÇÃO: PHELIPPE NUNES

♩ = 165

8

*f* *mf*

16

24

*mf*

30

To Coda ☉

36

*ff* *f*

43

50

57

64

3° Trombone C

D.S. al Coda

70

1. 2. *ff*

$\phi$  Coda

74

$\text{♩} = 110$

*p*

82

3

93

*f* 3

103

1. 2.

# CAPITÃO WANDERLEY

## DOBRADO

COMPOSIÇÃO: PHELIPPE NUNES

$\text{♩} = 165$

*f* *mf*

9

16

24

30 **To Coda**  $\phi$

36 1. 2.

*ff* *f*

43

50

57

64

70

D.S. al Coda

*ff*

♩ Coda

74

♩ = 110

*p*

82

93

103

# CAPITÃO WANDERLEY

Sousafone em Mi $\flat$

DOBRADO

COMPOSIÇÃO: PHELIPPE NUNES

$\text{♩} = 165$

*f* *mf*

8

15

22

29

35 To Coda  $\phi$  1. 2.

*ff* *f*

42

49

56

63

Sousafone em Mi $\flat$

D.S. al Coda

70

1. 2. *ff*

74  $\oplus$  Coda

$\text{♩} = 110$

*p*

81

90

99

105

# CAPITÃO WANDERLEY

Sousafone em Sib

DOBRADO

COMPOSIÇÃO: PHELIPPE NUNES

♩ = 165

8

*f* *mf*

15

22

29

35 To Coda

42

49

56

63

Sousafone em Sib

D.S. al Coda

70

1. 2. *ff*

$\phi$  Coda  
74

$\text{♩} = 110$

*p*

81

90

*f*

99

105

1. 2.

Caixa/tarola

# CAPITÃO WANDERLEY

DOBRADO

COMPOSIÇÃO: PHELIPÉ NUNES

$\text{♩} = 165$

$\text{♩}$

*mp*

7

14

$\text{2}$

21

*mp*

28

34

To Coda  $\phi$  | 1. | 2.

*f*

40

46

52

58

64

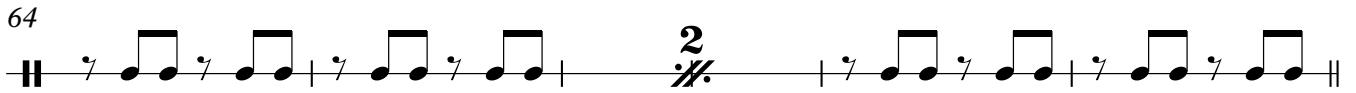

70

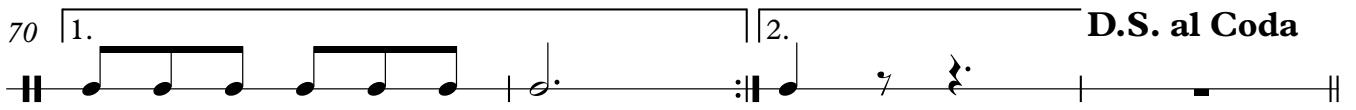

$\phi$  Coda  
74

$\text{♩} = 110$

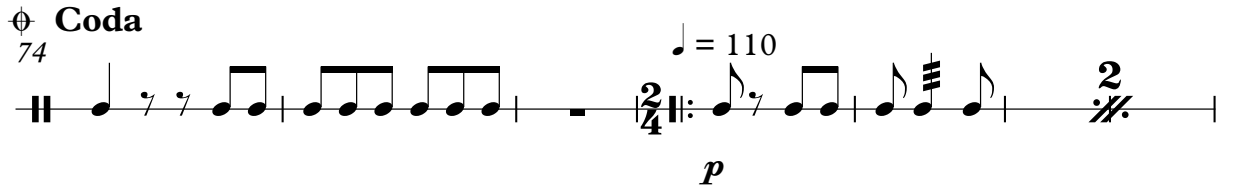

81

91

100

106

Bumbo

# CAPITÃO WANDERLEY

## DOBRADO

COMPOSIÇÃO: PHELIFE NUNES

♩ = 165

*f* *mf* 2

10

2

18

*mf* 2

27

To Coda ☉

36

1. 2. *f*

44

53

61

2

70

1. 2. D.S. al Coda

### ☉ Coda

74

*mp* ♩ = 110 2

Bumbo

81

93

*mp*

102

Pratos

# CAPITÃO WANDERLEY

DOBRADO

COMPOSIÇÃO: PHELIPPE NUNES

♩ = 165

*f* *mf*

10

18

*mf*

27 To Coda ⊕

36 1. 2. *f*

44

52

59 5

70 1. 2. D.S. al Coda ⊕ Coda

76 ♩ = 110 2. 2

85

**2**

*f*

95

**2**

103

**2**

1. 2.

# CAPITÃO WANDERLEY

DOBRADO

COMPOSIÇÃO: PHELIPPE NUNES

$\text{♩} = 165$

*f*

7

13

*trm*

20

27

32

To Coda  $\phi$

36

1.

38 <sup>2.</sup>

45

52

59

65

70 **D.S. al Coda**  $\Phi$  **Coda**

77  $\text{♩} = 110$

84

91

99

105

1. 3

2. 3

3

3