

CORONEL JOSÉ DA ROCHA

DOBRADO

Autor: Heráclito Guerreiro
Dig: Sgt Almir

♩=116

This musical score is for a piece titled "CORONEL JOSÉ DA ROCHA" in "DOBRADO" style. The tempo is marked as ♩=116. The score is arranged for a large band and includes the following parts:

- Regencia
- Flauta in C
- Requinta in Eb
- 1º Clarinete in Bb
- 2º Clarinete in Bb
- 3º Clarinete in Bb
- Saxofone Alto
- Saxofone Tenor
- Saxofone Baritono
- 1º Trompa in F
- 2º Trompa in F
- 3º Trompa in F
- 1º Trompete Bb
- 2º Trompete Bb
- 3º Trompete Bb
- 1º Trombone
- 2º Trombone
- 3º Trombone
- Bombardino in C
- Bombardino Bb
- Baritono in Bb
- Tuba in Bb
- Tuba in Eb
- Bombo
- Pratos
- Caixa

15

Reg.

Fl.

Eb Req.

Cl.

Cl.

Cl.

A. Sax.

T. Sax.

B. Sax.

Hn.

Hn.

Hn.

Tpt.

Tpt.

Tpt.

Tbn.

Tbn.

Tbn.

Euph.

Euph.

Bar.

Tub Bb.

Tub Eb.

Bomb.

p

Pts.

Cx.

29

Reg. *p*

Fl. *p*

Eb Req. *p*

Cl. *p*

Cl. *p*

Cl. *p*

A. Sax. *p*

T. Sax. *p*

B. Sax. *p*

Hn. *p*

Hn. *p*

Hn. *p*

Tpt. *p*

Tpt. *p*

Tpt. *p*

Tbn. *p*

Tbn. *p*

Tbn. *p*

Euph. *p*

Euph. *p*

Bar. *p*

Tub Bb. *p*

Tub Eb. *p*

Bomb. *p*

Pts. *p*

Cx. *p*

44

Reg. Fl. Eb Req. Cl. Cl. Cl. A. Sax. T. Sax. B. Sax. Hn. Hn. Hn. Tpt. Tpt. Tpt. Tbn. Tbn. Tbn. Euph. Euph. Bar. Tub Bb. Tub Eb. Bomb. Pts. Cx.

60

1. 2.

Reg. *f* *p*

Fl. *f* *p*

Es Req. *f* *p*

Cl. *f* *p*

Cl. *f* *p*

Cl. *f* *p*

A. Sax. *f* *p*

T. Sax. *f* *p*

B. Sax. *f* *p*

Hn. *f* *p*

Hn. *f* *p*

Hn. *f* *p*

Tpt. *f* *p*

Tpt. *f* *p*

Tpt. *f* *p*

Tbn. *f* *p*

Tbn. *f* *p*

Tbn. *f* *p*

Euph. *f* *p*

Euph. *f* *p*

Bar. *f* *p*

Tub Bb. *f* *p*

Tub Eb. *f* *p*

Bomb. *f* *p*

Pts. *f*

Cx. *f* *p*

77

Reg.

Fl.

Eb Req.

Cl.

Cl.

Cl.

A. Sax.

T. Sax.

B. Sax.

Hn.

Hn.

Hn.

Tpt.

Tpt.

Tpt.

Tbn.

Tbn.

Tbn.

Euph.

Euph.

Bar.

Tub Bb.

Tub Eb.

Bomb.

Pts.

Cx.

pp

pp

108

Reg. Fl. Eb Req. Cl. Cl. Cl. A. Sax. T. Sax. B. Sax. Hn. Hn. Hn. Tpt. Tpt. Tpt. Tbn. Tbn. Tbn. Euph. Euph. Bar. Tub Bb. Tub Eb. Bomb. Pts. Cx.

p *f*

Fine

141

Reg.

Fl.

Eb Req.

Cl.

Cl.

Cl.

A. Sax.

T. Sax.

B. Sax.

Hn.

Hn.

Hn.

Tpt.

Tpt.

Tpt.

Tbn.

Tbn.

Tbn.

Euph.

Euph.

Bar.

Tub Bb.

Tub Eb.

Bomb.

Pts.

Cx.

p

158

Reg.

Fl.

Eb Req.

Cl.

Cl.

Cl.

A. Sax.

T. Sax.

B. Sax.

Hn.

Hn.

Hn.

Tpt.

Tpt.

Tpt.

Tbn.

Tbn.

Tbn.

Euph.

Euph.

Bar.

Tub Bb.

Tub Eb.

Bomb.

Pts.

Cx.

174

Reg. *p*

Fl. *p*

Eb Req. *p*

Cl. *p*

Cl. *p*

Cl. *p*

A. Sax. *p*

T. Sax.

B. Sax.

Hn.

Hn.

Hn.

Tpt. *p*

Tpt. *p*

Tpt. *p*

Tbn. *p*

Tbn. *p*

Tbn. *p*

Euph.

Euph.

Bar.

Tub Bb.

Tub Eb.

Bomb.

Pts. *f* *fff*

Cx.

182

Reg. *D.C. al Fine*

Fl.

E♭ Req.

Cl.

Cl.

Cl.

A. Sax.

T. Sax. *p*

B. Sax. *p*

Hn. *p*

Hn. *p*

Hn. *p*

Tpt.

Tpt.

Tpt.

Tbn. *p*

Tbn. *p*

Tbn. *p*

Euph. *p*

Euph. *p*

Bar. *p*

Tub Bb. *p*

Tub Eb. *p*

Bomb. *p*

Pts. *p* *D.C. al Fine*

Cx. *p*

CORONEL JOSÉ DA ROCHA

Autor: Heráclito Guerreiro

DOBRADO

Dig: Sgt Almiro

$\text{♩} = 116$

CORONEL JOSÉ DA ROCHA
2º Parte

97

f

106

116

Fine

123

131

141

152

162

f

174

p

183

D.C. al Fine

CORONEL JOSÉ DA ROCHA

DOBRADO

Autor: Heráclito Guerreiro

Dig: Sgt Almiro

$\text{♩} = 116$

f

7

14

3

22

p

27

37

48

59

f

68

p

77

85

93

Requinta in Eb

CORONEL JOSÉ DA ROCHA

DOBRADO

Autor: Heráclito Guerreiro

Dig: Sgt Almiro

116
f

14
3

22
tr

27
1 **2**
p

38

49

60
1. **2.**
f
3 **3** **3** **3**

70
p
3 **3**

79
tr
3 **3**

88
3 **3**

96
3 **3**
5

Requinta in Eb
CORONEL JOSÉ DA ROCHA
2º Parte

108

tr

117

Fine

tr

127

135

146

3

156

3 3 3

166

f

176

p

184

D.C. al Fine

1° Clarinete in B \flat

CORONEL JOSÉ DA ROCHA

DOBRADO

Autor: Heráclito Guerreiro

Dig: Sgt Almiro

$\text{♩} = 116$

1° Clarinete in B \flat
CORONEL JOSÉ DA ROCHA
2° Parte

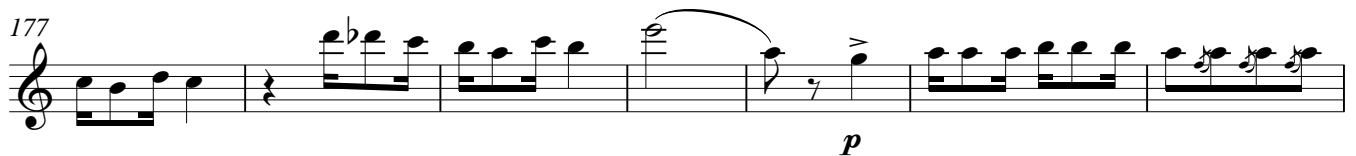
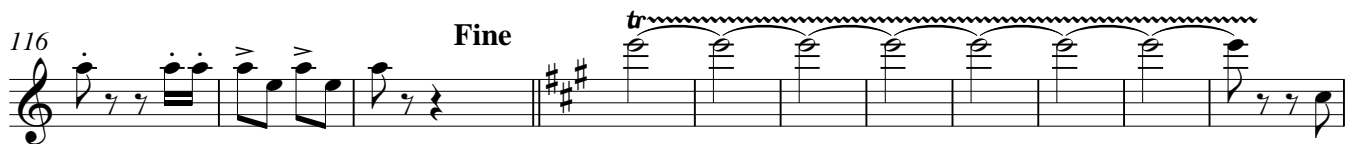

CORONEL JOSÉ DA ROCHA

DOBRADO

Autor: Heráclito Guerreiro

Dig: Sgt Almiro

♩=116

f

10

19

26

p

35

46

57

f

67

p

76

85

94

CORONEL JOSÉ DA ROCHA

DOBRADO

Autor: Heráclito Guerreiro

Dig: Sgt Almiro

♩=116

10

19

26

36

47

58

67

76

85

94

3° Clarinete in B \flat
CORONEL JOSÉ DA ROCHA
2° Parte

103

5

116

Fine

tr

127

135

146

156

166

f

176

p

183

D.C. al Fine

CORONEL JOSÉ DA ROCHA

DOBRADO

Autor: Heráclito Guerreiro

Dig: Sgt Almiro

$\text{♩} = 116$

f *p*

10

19

27 *p*

37

47

57 *f*

66 *p*

76

85

94 5

Saxofone Alto
CORONEL JOSÉ DA ROCHA
2° Parte

108

118 **Fine**

128

135

147

157

167 **f**

178 **p**

184 **D.C. al Fine**

Saxofone Tenor

CORONEL JOSÉ DA ROCHA

DOBRADO

Autor: Heráclito Guerreiro

Dig: Sgt Almiro

$\text{♩} = 116$

f *p*

10

18

27

37

47

57

67

76

85

94

3

Saxofone Tenor
CORONEL JOSÉ DA ROCHA
2° Parte

106

f

116

Fine

8

pp

131

142

153

165

f

175

p

183

D.C. al Fine

Saxofone Barítono

CORONEL JOSÉ DA ROCHA

DOBRADO

Autor: Heráclito Guerreiro

Dig: Sgt Almiro

$\text{♩} = 116$

f *p*

11

22

1. 2. *p*

32

42

52

61

1. 2. *f*

71

p

80

89

CORONEL JOSÉ DA ROCHA

2° Parte

98

3
f

109

118 **Fine**

8
pp

133

142

151

159

167

f

177

p

184 **D.C. al Fine**

1° Trompa in F

CORONEL JOSÉ DA ROCHA

DOBRADO

Autor: Heráclito Guerreiro

Dig: Sgt Almiro

♩=116

1

11

18

27

36

45

53

61

71

81

91

1° Trompa in F
CORONEL JOSÉ DA ROCHA
2° Parte

101

5

112

Fine

119

8

pp

135

144

153

160

167

f

178

p

184

D.C. al Fine

2° Trompa in F

CORONEL JOSÉ DA ROCHA

DOBRADO

Autor: Heráclito Guerreiro
Dig: Sgt Almiro

$\text{♩} = 116$

f *p* *p* *f* *p*

11
18
27
36
45
53
61
71
80
90

CORONEL JOSÉ DA ROCHA
2° Parte

100

5

111

Fine

119

8

pp

135

144

153

160

167

f

178

p

184

D.C. al Fine

3° Trompa in F

CORONEL JOSÉ DA ROCHA

DOBRADO

Autor: Heráclito Guerreiro

Dig: Sgt Almiro

$\text{♩} = 116$

1

11

18

27

36

45

53

61

71

80

89

3° Trompa in F
CORONEL JOSÉ DA ROCHA
2° Parte

98

5

110

Fine

119

8

pp

135

144

153

160

167

f

178

p

184

D.C. al Fine

1º Trompete B♭

CORONEL JOSÉ DA ROCHA

DOBRADO

Autor: Heráclito Guerreiro

Dig: Sgt Almiro

♩=116

f **4**

11

p

19

p

27

p

37

p

47

p

57

f

66

p

78

p

87

p

1° Trompete B \flat
CORONEL JOSÉ DA ROCHA
2° Parte

97

f

107

117 **Fine**

124

133

144

155

165

f

176

p

184 **D.C. al Fine**

2° Trompete B \flat

CORONEL JOSÉ DA ROCHA

DOBRADO

Autor: Heráclito Guerreiro

Dig: Sgt Almiro

♩=116

f *p*

12

19

27

p

37

47

57

f

66

p

79

89

2° Trompete B♭
CORONEL JOSÉ DA ROCHA
2° Parte

97

f

108

118 **Fine**

126

135

147

157

167

178

184 **D.C. al Fine**

CORONEL JOSÉ DA ROCHA
2° Parte

1° Trombone

CORONEL JOSÉ DA ROCHA

DOBRADO

Autor: Heráclito Guerreiro

Dig: Sgt Almiro

$\text{♩} = 116$

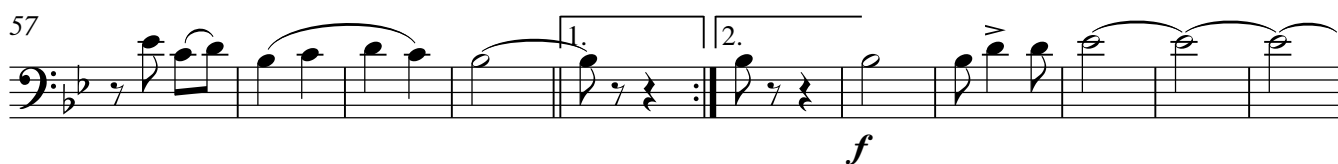
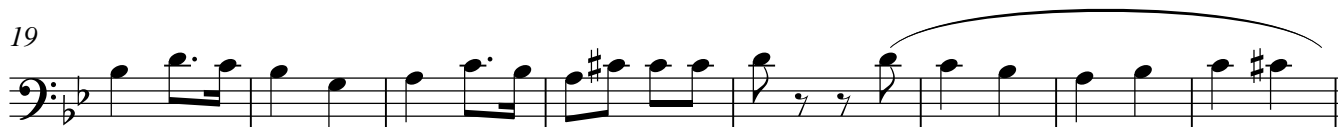
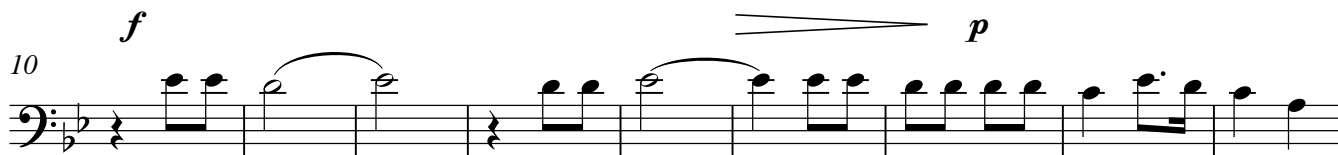

2° Trombone

CORONEL JOSÉ DA ROCHA

DOBRADO

Autor: Heráclito Guerreiro

Dig: Sgt Almiro

$\text{♩} = 116$

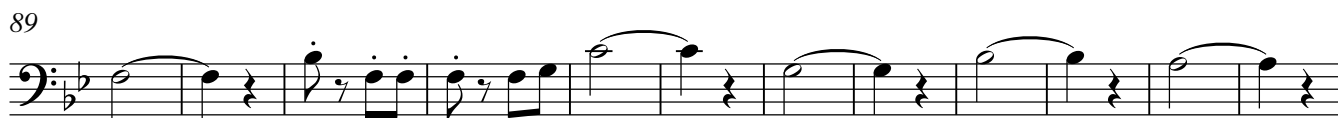
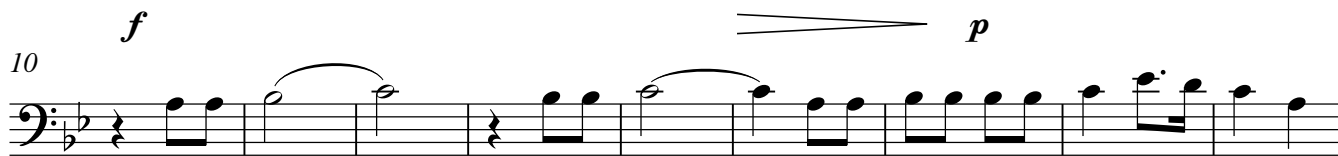

2° Trombone
CORONEL JOSÉ DA ROCHA
2° Parte

101

3

f

111

Fine

119

8

pp

134

145

156

167

f

177

p

184

D.C. al Fine

3° Trombone

CORONEL JOSÉ DA ROCHA

DOBRADO

Autor: Heráclito Guerreiro

Dig: Sgt Almiro

$\text{♩} = 116$

f

p

10

19

27

p

36

46

54

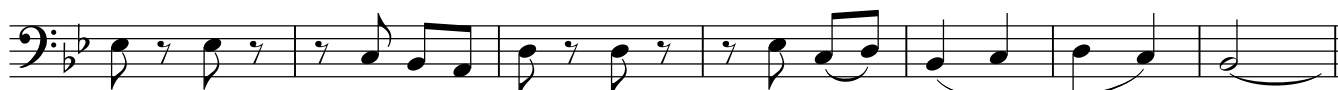

61

f

71

p

81

CORONEL JOSÉ DA ROCHA

DOBRADO

Autor: Heráclito Guerreiro
Dig: Sgt Almiro

$\text{♩} = 116$

9 *f* *p*

17

27 1. 2. *p*

37

46 3

54

61 1. 2. *f*

71 *p*

80

Bombardino in C
CORONEL JOSÉ DA ROCHA
2° Parte

89

Bombardino Bb

CORONEL JOSÉ DA ROCHA

DOBRADO

Autor: Heráclito Guerreiro

Dig: Sgt Almiro

♩=116

f *p*

9

17

27 1. 2. *p*

37

46 3

54

61 1. 2. *f*

71 *p*

80

Bombardino Bb
CORONEL JOSÉ DA ROCHA
2º Parte

89

98

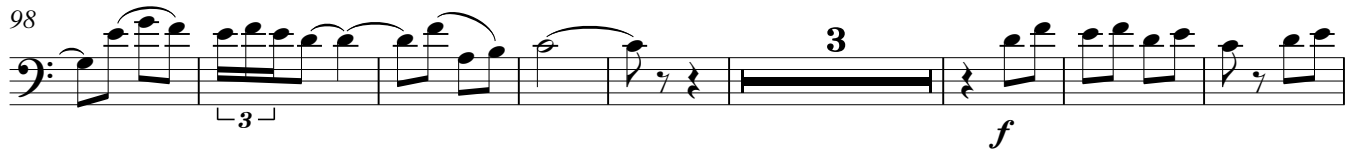

109

118 **Fine**

133

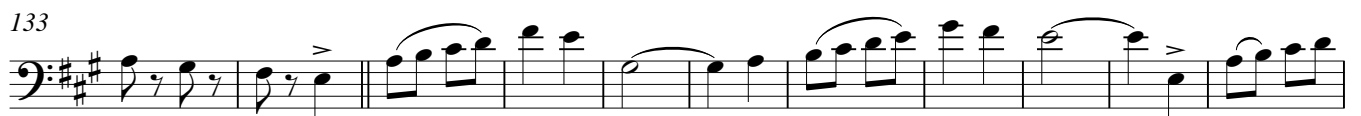

144

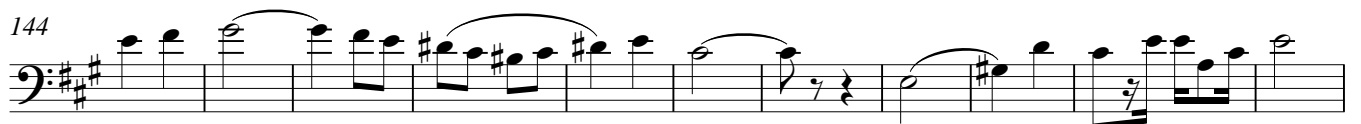

155

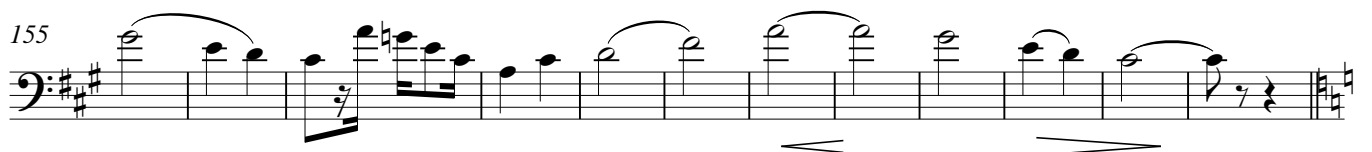

167

177

184 **D.C. al Fine**

Baritono in Bb
CORONEL JOSÉ DA ROCHA
2º Parte

106

f

116

Fine

8

pp

131

142

153

165

f

175

p

183

D.C. al Fine

Tuba in B \flat

CORONEL JOSÉ DA ROCHA

DOBRADO

Autor: Heráclito Guerreiro

Dig: Sgt Almiro

$\text{♩} = 116$

11

11

f *p*

22

22

32

32

1. 2.

p

42

42

52

52

61

61

1. 2.

f

71

71

p

80

80

89

89

Tuba in B \flat
CORONEL JOSÉ DA ROCHA
2º Parte

98

3
f

109

118 **Fine**

8
pp

133

142

151

159

167

f

177

p

184 **D.C. al Fine**

Tuba in Eb

CORONEL JOSÉ DA ROCHA

DOBRADO

Autor: Heráclito Guerreiro

Dig: Sgt Almiro

♩=116

f *p*

11

22

p

32

42

52

61

f

71

p

80

89

Tuba in E♭
CORONEL JOSÉ DA ROCHA
2º Parte

98

109

118

Fine

132

141

150

158

167

177

184

D.C. al Fine

Bombo

CORONEL JOSÉ DA ROCHA

DOBRADO

Autor: Heráclito Guerreiro

Dig: Sgt Almiro

♩=116

1. *f* 2. *p*

12

p

24

1. 2. *p*

34

45

53

61

1. 2. *f* 3

71

p

81

pp

91

98

4

CORONEL JOSÉ DA ROCHA
2° Parte

107

118

Fine

8

133

142

152

160

167

180

D.C. al Fine

CORONEL JOSÉ DA ROCHA

DOBRADO

Autor: Heráclito Guerreiro

Dig: Sgt Almiro

♩=116
2/4
f

7

27

36

45

53

61

71

93

99

Pratos
CORONEL JOSÉ DA ROCHA
2º Parte

107

f

118 **Fine**

8

pp

132

p

143

14

165

f

176

f *fff* *p*

184

D.C. al Fine

CORONEL JOSÉ DA ROCHA

DOBRADO

Autor: Heráclito Guerreiro

Dig: Sgt Almiro

♩=116

f *p*

11

18

27 1. 2.

p

37

47

54

61 1. 2.

f **3**

71

p

