

LEMBRANÇAS DO REI

Bartô Galeno

Arranjo de Jorge Antônio Martins Nobre

Score

LEMBRANÇAS DO REI

Bartô Galeno
Arranjo: Jorge Nobre

(♩ = 130)

Introd.

The musical score is arranged for a large ensemble. It begins with an introduction. The Flauta part starts with a melody in the key of D major, marked *mf*. The Clarinetes (B♭1, B♭2, B♭3) and Sax Alto Es (E♭1, E♭2) parts follow with similar melodic lines. The Sax Tenor B♭1 and B♭2 parts play a rhythmic accompaniment. The Sax Baritone part plays a steady bass line. The Trompetas (B♭1, B♭2, B♭3) and Trombones (1, 2, 3) parts play a rhythmic accompaniment. The Horns in E♭ (1, 2, 3) and Eufônio C parts play a steady bass line. The Tuba B♭ part plays a steady bass line. The Bateria and Percussão parts play a rhythmic accompaniment. The score is written in 4/4 time and includes dynamic markings such as *mf* and *mod*.

A

The musical score is arranged in a standard orchestral format with the following parts from top to bottom:

- Fl. (Flute)
- B> Cl. 1 (B-flat Clarinet 1)
- B> Cl. 2 (B-flat Clarinet 2)
- B> Cl. 3 (B-flat Clarinet 3)
- A. Sx. 1 (Alto Saxophone 1)
- A. Sx. 2 (Alto Saxophone 2)
- T. Sx. 1 (Tenor Saxophone 1)
- T. Sx. 2 (Tenor Saxophone 2)
- B. Sx. (Baritone Saxophone)
- B> Tpt. 1 (B-flat Trumpet 1)
- B> Tpt. 2 (B-flat Trumpet 2)
- B> Tpt. 3 (B-flat Trumpet 3)
- Hn. 1 (Horn 1)
- Hn. 2 (Horn 2)
- Hn. 3 (Horn 3)
- Tbn. 1 (Trombone 1)
- Tbn. 2 (Trombone 2)
- Tbn. 3 (Trombone 3)
- Euph. (Euphonium)
- Tuba
- D. S. (Double Bass 1)
- D. S. (Double Bass 2)

Fl. ¹⁶

B♭ Cl. 1

B♭ Cl. 2

B♭ Cl. 3

A. Sx. 1

A. Sx. 2

T. Sx. 1

T. Sx. 2

B. Sx.

B♭ Tpt. 1 ¹⁶

B♭ Tpt. 2

B♭ Tpt. 3

Hn. 1

Hn. 2

Hn. 3

Tbn. 1

Tbn. 2

Tbn. 3

Euph.

Tuba

D. S. ¹⁶

D. S.

32

Fl.

B♭ Cl. 1

B♭ Cl. 2

B♭ Cl. 3

A. Sx. 1

A. Sx. 2

T. Sx. 1

T. Sx. 2

B. Sx.

B♭ Tpt. 1

B♭ Tpt. 2

B♭ Tpt. 3

Hn. 1

Hn. 2

Hn. 3

Tbn. 1

Tbn. 2

Tbn. 3

Euph.

Tuba

D.S.

D.S.

C

Fl.

B^b Cl. 1

B^b Cl. 2

B^b Cl. 3

A. Sx. 1

A. Sx. 2

T. Sx. 1

T. Sx. 2

B. Sx.

B^b Tpt. 1

B^b Tpt. 2

B^b Tpt. 3

Hn. 1

Hn. 2

Hn. 3

Tbn. 1

Tbn. 2

Tbn. 3

Euph.

Tuba

D. S.

D. S.

- Flute (Fl.)
- Bass Clarinet 1 (B^b Cl. 1)
- Bass Clarinet 2 (B^b Cl. 2)
- Bass Clarinet 3 (B^b Cl. 3)
- Alto Saxophone 1 (A. Sx. 1)
- Alto Saxophone 2 (A. Sx. 2)
- Tenor Saxophone 1 (T. Sx. 1)
- Tenor Saxophone 2 (T. Sx. 2)
- Bass Saxophone (B. Sx.)
- B^b Trumpet 1 (B^b Tpt. 1)
- B^b Trumpet 2 (B^b Tpt. 2)
- B^b Trumpet 3 (B^b Tpt. 3)
- Horn 1 (Hn. 1)
- Horn 2 (Hn. 2)
- Horn 3 (Hn. 3)
- Trombone 1 (Tbn. 1)
- Trombone 2 (Tbn. 2)
- Trombone 3 (Tbn. 3)
- Euphonium (Euph.)
- Tuba
- Drum Set (D. S.)

D

Fl.

B^b Cl. 1
mp

B^b Cl. 2
mp

B^b Cl. 3
mp

A. Sx. 1
mp

A. Sx. 2
mp

T. Sx. 1

T. Sx. 2

B. Sx.

B^b Tpt. 1

B^b Tpt. 2

B^b Tpt. 3

Hn. 1
mp

Hn. 2
mp

Hn. 3
mp

Tbn. 1

Tbn. 2

Tbn. 3

Euph.

Tuba

D. S. ⁶⁷

D. S.

75

Fl.

B♭ Cl. 1

B♭ Cl. 2

B♭ Cl. 3

A. Sx. 1

A. Sx. 2

T. Sx. 1

T. Sx. 2

B. Sx.

B♭ Tpt. 1

B♭ Tpt. 2

B♭ Tpt. 3

Hn. 1

Hn. 2

Hn. 3

Tbn. 1

Tbn. 2

Tbn. 3

Euph.

Tuba

D. S.

D. S.

This musical score is for the piece "LEMBRANÇAS DO REI". It is a full orchestral score with the following instruments and parts:

- Fl. (Flute)
- B♭ Cl. 1, B♭ Cl. 2, B♭ Cl. 3 (Clarinets)
- A. Sx. 1, A. Sx. 2 (Alto Saxophones)
- T. Sx. 1, T. Sx. 2 (Tenor Saxophones)
- B. Sx. (Baritone Saxophone)
- B♭ Tpt. 1, B♭ Tpt. 2, B♭ Tpt. 3 (Trumpets)
- Hn. 1, Hn. 2, Hn. 3 (Horns)
- Tbn. 1, Tbn. 2, Tbn. 3 (Tubas)
- Euph. (Euphonium)
- Tuba
- D.S. (Drum Set) - two staves

LEMBRANÇAS DO REI

Bartô Galeno
Arranjo: Jorge Nobre

(♩ = 130)

Introd.

mf

A

2

f *tr* *mf*

B

50 **C**

56

62

D

f

71

75

80 *mf*

84

88

92

96 *f* *ff*

LEMBRANÇAS DO REI

Bartô Galeno
Arranjo: Jorge Nobre

(♩ = 130)

Introd.

mf

5

9 **A**

13

17

21

25 2

32

38 *f* *tr* *mf*

B

C

50

56

62

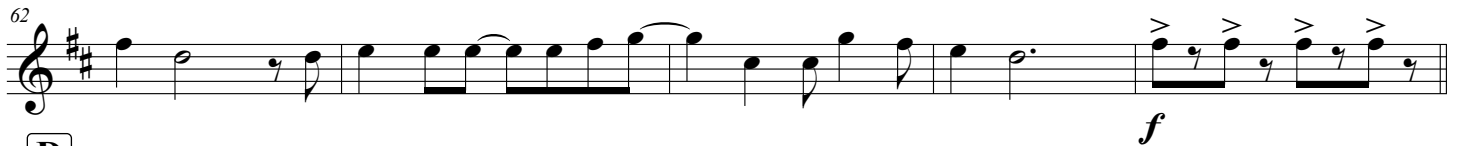

D

71

75

80

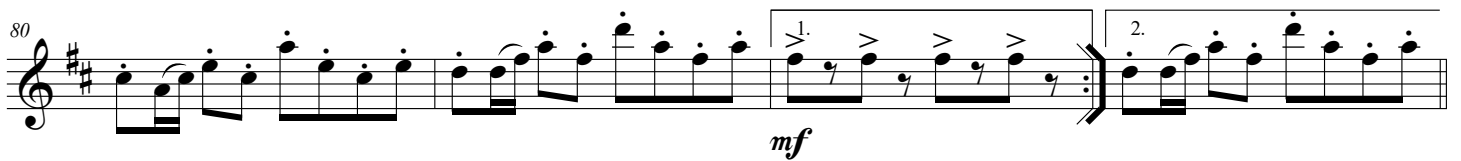

84

88

92

96

LEMBRANÇAS DO REI

Bartô Galeno
Arranjo: Jorge Nobre

(♩ = 130)

Introd.

LEMBRANÇAS DO REI

Bartô Galeno

Arranjo: Jorge Nobre

(♩ = 130)

Introd.

5 *mf* **A** *mp*

12

20 *mf* 3

28

34 3

39 *f* *tr* *mf* **B**

45 **C**

56

LEMBRANÇAS DO REI

Bartô Galeno
Arranjo: Jorge Nobre

(♩ = 130)

Introd.

mf

7

A

mp

16

mf

28

3

37

f

B

mf

50

C

57

D

66

f

mp

75

1.

mf

83

2.

mp

92

mp

f

ff

LEMBRANÇAS DO REI

Bartô Galeno
Arranjo: Jorge Nobre

(♩ = 130)

Introd.

48 C

53

58

63 D

68

73

78 1. 2.

84

89

95 *f* *ff*

LEMBRANÇAS DO REI

(♩ = 130)

Introd.

2

9 **A**

mp

21

mf 3

30

B

38

mf

45

C

57

D

63

f *mp*

71

79

mf *mp* 2.

86

mp

94

f *ff*

LEMBRANÇAS DO REI

Bartô Galeno
Arranjo: Jorge Nobre

(♩ = 130)

Introd.

2

9 **A**

mp

21

30

38 **B**

mf

45

C

57

63 **D**

f *mp*

70

78

1. *mf* 2. *mp*

86 *mp*

94 *f* *ff*

Sax Tenor B \flat 1

LEMBRANÇAS DO REI

(♩ = 130)

Bartô Galeno
Arranjo: Jorge Nobre

Introd.

mf

8 **A**

mf

15

22

mf

29

36

B

f

50 **C**

57

64 **D**

f

78 *mp*

mf *mp*

86

94 *mp*

f *ff*

Sax Tenor B \flat 2

LEMBRANÇAS DO REI

(♩ = 130)

Bartô Galeno
Arranjo: Jorge Nobre

Introd.

mf

8

A

mf

15

22

mf

29

36

B

f

50

C

57

65

D

f

mp

79

mf

mp

87

mp

95

f

ff

LEMBRANÇAS DO REI

(♩ = 130)

Introd.

A

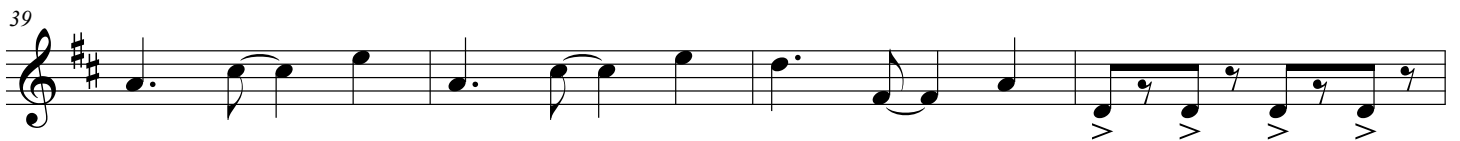
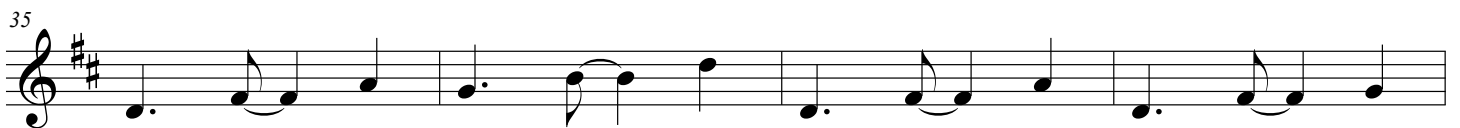

B

C

Trompete B \flat 1

LEMBRANÇAS DO REI

(♩ = 130)

Bartô Galeno
Arranjo: Jorge Nobre

Introd. **A** 8 4

mf

16 4

25 3 2 *mf*

34 3

40 **B** *f* *f*

46 4 **C**

55 2

63 2 **D** 8 *f* *mp*

77 1. *mf*

83 2. 7 *mp* *mp*

95 *f* *ff*

Trompete B \flat 2

LEMBRANÇAS DO REI

(♩ = 130)

Bartô Galeno
Arranjo: Jorge Nobre

Introd.

8 **A** 4

16 4

25 3 *mf* 2

34 3

40 **B** *f* *f*

46 **C** 4

55 2

65 **D** 8 *f* *mp*

78 1. *mf*

83 2. 7 *mp*

95 *f* *ff*

LEMBRANÇAS DO REI

($\text{♩} = 130$)

Bartô Galeno
Arranjo: Jorge Nobre

Introd. A

8 4

16 *mf*

4

25 *mf*

3 2

34 3

40 B *f*

46 C *f*

4 4

55 2 2

65 D *f* *mp* 8

78 1. *mf*

83 2. *mp* 7 *mp*

95 *f* *ff*

Trompa in F 1

LEMBRANÇAS DO REI

(♩ = 130)

Bartô Galeno
Arranjo: Jorge Nobre

Introd.

mf **A**

7

16

25

35 **B** *mf*

C

50

58

D

66 *mp*

73 *mp*

80 *mf* *mp*

87

94 *f* *ff*

Trompa in F 2

(♩ = 130)

LEMBRANÇAS DO REI

Bartô Galeno
Arranjo: Jorge Nobre

Introd.

mf

A

9

17

27

36

B

mf

C

59

D

mp

75

mp

mf

83

mp

89

96

f

ff

LEMBRANÇAS DO REI

Bartô Galeno
Arranjo: Jorge Nobre

Introd.

mf

A

9

17

25

35

B

mf

C

50

59

D

mp

75

mp

mf

83

mp

90

96

f

ff

Horn in E \flat 1

LEMBRANÇAS DO REI

(♩ = 130)

Bartô Galeno
Arranjo: Jorge Nobre

Introd.

mf

A

7

16

25

35

B

mf

C

50

58

D

66

mp

73

mp

80

mf

mp

87

94

f

ff

Horn in E \flat 2
(♩ = 130)

LEMBRANÇAS DO REI

Bartô Galeno
Arranjo: Jorge Nobre

Introd.

mf

A

9

17

27

36

B

mf

C

59

D

mp

75

mp

mf

83

mp

89

96

f

ff

Horn in E \flat 3
($\text{♩} = 130$)

LEMBRANÇAS DO REI

Bartô Galeno
Arranjo: Jorge Nobre

Introd.

mf

A

9

17

25

35

B

mf

C

50

59

D

mp

75

mp

mf

83

mp

90

96

f

ff

Trombone 1

(♩ = 130)

LEMBRANÇAS DO REI

Bartô Galeno

Arranjo: Jorge Nobre

Introd. A

mf mf

13

20

27

mf

36

f

B

f

C

52

60

f

D

75

mp

82

mf mp mp

95

f ff

Trombone 2

LEMBRANÇAS DO REI

(♩ = 130)

Bartô Galeno
Arranjo: Jorge Nobre

Intro. A

mf mf

13

20

27

mf > 3

36

B C f f

52

60

D f 8

75

mp

82

mf mp mp 7

95

f < ff

Trombone 3

LEMBRANÇAS DO REI

Bartô Galeno

Arranjo: Jorge Nobre

(♩ = 130)

Introd. A

mf *mf*

13

20

27 *mf* *f*

36 *f*

B *f* *f* C

52

60 *f* D

75 *mp*

82 *mf* *mp* *mp*

95 *f* *ff*

Bombardino B \flat

(♩ = 130)

LEMBRANÇAS DO REI

Bartô Galeno

Arranjo: Jorge Nobre

Introd.

A

mf

6

mf

12

19

26

mf 3

34

3

B

41

f

47

C

53

59

65

D

8

mp

80

1. *mf*

2. *mp*

7

mp

93

f *ff*

Euphonium C

(♩ = 130)

LEMBRANÇAS DO REI

Bartô Galeno

Arranjo: Jorge Nobre

Introd.

A

mf **6** *mf*

12

19

26 *mf* **3**

34 **3**

B

41 *f*

47 **C**

53

59

65 **D** **8** *mp*

80 **1.** *mf* **2.** *mp* **7** *mp*

93 *f* *ff*

Tuba B \flat

LEMBRANÇAS DO REI

Bartô Galeno
Arranjo: Jorge Nobre

(♩ = 130)

Introd.

A

C

56

62

D

73

78

83

87

92

97

Tuba E \flat

LEMBRANÇAS DO REI

Bartô Galeno

Arranjo: Jorge Nobre

(♩ = 130)

Introd.

A

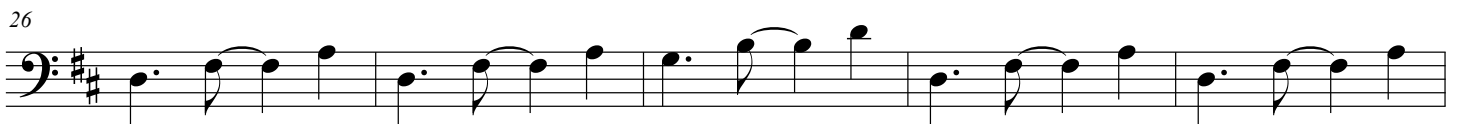

B

mf

C

52

59

D

66

72

78

83

87

92

97

f *ff*

52

59

D

66

73

78

83

87

92

97

Bateria

LEMBRANÇAS DO REI

Bartô Galeno
Arranjo: Jorge Nobre

(♩ = 130)

Introd.

1 2 3 4 5 6 7 8

10 11 12 13 14 15 16 17 18

19 20 21 22 23 24 25 26 27

28 29 30 31 32 33 34 35 36 37 38

39 40 41 42 43 44 45 46 47

48 49 50 51 52 53 54 55 56

57 58 59 60 61 62 63 64 65

67 68 69 70 71 72 73 74 75 76

77 78 79 80 81 82 83 84

85 86 87 88 89 90 91 92 93

94 95 96 97 98 99 100

Percussão

(♩ = 130)

LEMBRANÇAS DO REI

Bartô Galeno
Arranjo: Jorge Nobre

Introd.

9

A

18

27

36

46

55

B

66

75

84

94

94

D

94

1. 2.

84

100

100

100

100

f

ff