

Nônimo Luciano (Nono Som)

Maxixe Nº 05

José Fco. da Silva Neto
Netinho de Pinta

$\text{♩} = 90$

A

The score is for a large ensemble, likely a big band or symphonic band. It features the following instruments and parts:

- Piccolo Flautim C
- Flauta
- Clarinete Mib Requinta
- Clarinete Sib 1
- Clarinete Sib 2
- Sax Soprano Sib
- Sax Alto Mib 1
- Sax Alto Mib 2
- Sax Tenor Sib
- Sax Baritone Mib
- Trompa F 1
- Trompa F 2 e 3
- Trompa Bb 1
- Trompa Bb 2 e 3
- Trompa Mib 1
- Trompa Mib 2 e 3
- Trompete Sib 1
- Trompete Sib 2
- Trombone C 1
- Trombone C 2 e 3
- Baritone (T.C.) Bombardino Sib
- Euphonium Bombardino C
- Tuba c
- Tuba Sib
- Tuba Mib

netoabanda@yahoo.com.br Acari RN 28/12/2022

Nôximo Luciano (Nono Som)

23

1. 2. **B**

Picc. *mp*

Fl. *mp*

E♭ Cl. *mp*

B♭ Cl. *mp*

B♭ Cl. *mp*

S. Sx. *mp*

A. Sx. *mp*

A. Sx. *mp*

T. Sx. *mp*

B. Sx. *mp*

Hn. *mp*

Hn. *mp*

Hn. *mp*

Hn. *mp*

Hn. *mp*

Hn. *mp*

B♭ Tpt. *mp*

B♭ Tpt. *mp*

Tbn. *mp*

Tbn. *mp*

Bar. *mp*

Euph. *mp*

Tuba *mp*

Tuba *mp*

Tuba *mp*

23

D. S. *mp*

D. S. *mp*

45

Picc. *mf*

Fl. *mf*

E♭ Cl. *mf*

B♭ Cl. *mf*

B♭ Cl. *mf*

S. Sx. *mf*

A. Sx. *mf*

A. Sx. *mf*

T. Sx. *mf*

B. Sx. *mf*

45

Hn. *mf*

Hn. *mf*

Hn. *mf*

Hn. *mf*

Hn. *mf*

Hn. *mf*

B♭ Tpt. *mf*

B♭ Tpt. *mf*

Tbn. *mf*

Tbn. *mf*

Bar. *mf*

Euph. *mf*

Tuba *mf*

Tuba *mf*

Tuba *mf*

45

D. S. *mf*

D. S. *mf*

56

1. 2. **D**

Picc.

Fl.

E♭ Cl.

B♭ Cl.

B♭ Cl.

S. Sx.

A. Sx.

A. Sx.

T. Sx.

B. Sx.

Hn.

Hn.

Hn.

Hn.

Hn.

Hn.

B♭ Tpt.

B♭ Tpt.

Tbn.

Tbn.

Bar.

Euph.

Tuba

Tuba

Tuba

56

D. S.

D. S.

Piccolo
Flautim C

Nônimo Luciano (Nono Som)

Maxixe Nº 05

José Fco. da Siva Neto
Netinho de Pinta

$\text{♩} = 90$

mf

A

7

mp

13

mf

20

1. 2. **B**

mp

27

34

1.

42

2. **C**

mp

49

mf

55

1. 2. **D**

61

mf

Nônimo Luciano (Nono Som)

Maxixe Nº 05

José Fco. da Siva Neto
Netinho de Pinta

$\text{♩} = 90$

mf

A

7 *mp*

13 *mf*

20 **B** 1. 2. *mp*

27

34 1. *mp*

42 **C** 2. *mp*

49 *mf*

55 **D** 1. 2. *mp*

61 *mf*

Nônimo Luciano (Nono Som)

Maxixe Nº 05

José Fco. da Siva Neto
Netinho de Pinta

♩ = 90

mf **A**

8 *mp*

15 *mf* **B**

22 *mp*

30

38 *mp* **C**

45 *mf*

52 *mp* **D**

59 *mp*

66 *mp*

Nônimo Luciano (Nono Som)

Maxixe Nº 05

José Fco. da Siva Neto
Netinho de Pinta

♩ = 90

mf **A**

8 *mp*

15 *mf* **B**

21 *mp*

28

36 *mp* **C**

44

51 *mf*

57 **D**

63

Nônimo Luciano (Nono Som)

Maxixe Nº 05

José Fco. da Siva Neto
Netinho de Pinta

♩ = 90

mf **A**

8 mp

15 mf

21 1. 2. mp **B**

28

36 1. 2. mp **C**

44

51 mf

57 1. 2. **D**

63

Nônimo Luciano (Nono Som)

Maxixe Nº 05

José Fco. da Siva Neto
Netinho de Pinta

♩ = 90

mf **A**

8 *mp*

14 *mf* **B**

21 1. 2. *mp*

28

36 1. 2. **C** *mp*

44

51 *mf*

57 1. 2. **D**

63

Nônimo Luciano (Nono Som)

Maxixe Nº 05

José Fco. da Siva Neto
Netinho de Pinta

♩ = 90

mf

A

mp

mf

B

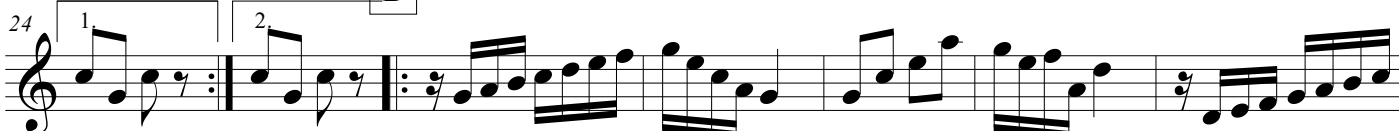

mp

mp

mf

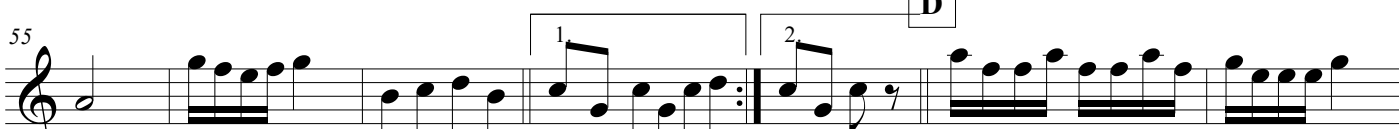

Nônimo Luciano (Nono Som)

Maxixe Nº 05

José Fco. da Siva Neto
Netinho de Pinta

♩ = 90

mf
A

8
mp

17
mf

24
1 2
mp

31

39
1 2
mp

47
mf

55
1 2
mf

62

Nônimo Luciano (Nono Som)

Maxixe Nº 05

José Fco. da Siva Neto
Netinho de Pinta

♩ = 90

A

B

C

D

Nônimo Luciano (Nono Som)

Maxixe Nº 05

José Fco. da Siva Neto
Netinho de Pinta

♩ = 90

A

mf *mp*

10

mf

19

B *mp*

28

37

C *mp*

45

mf

54

D

64

Nônimo Luciano (Nono Som)

Maxixe Nº 05

José Fco. da Siva Neto
Netinho de Pinta

♩ = 90

Nônimo Luciano (Nono Som)

Maxixe Nº 05

José Fco. da Siva Neto
Netinho de Pinta

♩ = 90

mf

A

7

mp

13

mf

B

19

1. 2.

mp

27

33

C

40

1. 2.

mp

47

mf

D

53

1. 2.

62

Nônimo Luciano (Nono Som)

Maxixe Nº 05

José Fco. da Siva Neto
Netinho de Pinta

♩ = 90

mf

A

7

mp

13

mf

B

19

1. 2.

mp

27

33

C

40

1. 2.

mp

47

mf

D

53

1. 2.

62

> > >

Nônimo Luciano (Nono Som)

Maxixe Nº 05

José Fco. da Siva Neto
Netinho de Pinta

♩ = 90

mf

A

7

mp

13

mf

B

19

1. 2.

mp

27

33

C

40

1. 2.

mp

47

mf

D

53

1. 2.

62

Nônimo Luciano (Nono Som)

Maxixe Nº 05

José Fco. da Siva Neto
Netinho de Pinta

♩ = 90

mf

A

7

mp

13

mf

B

19

mp

27

33

C

40

mp

47

mf

D

53

63

Nônimo Luciano (Nono Som)

Maxixe Nº 05

José Fco. da Siva Neto
Netinho de Pinta

♩ = 90

mf

A

7

mp

13

mf

B

19

1. 2.

mp

27

33

C

40

1. 2.

mp

47

mf

D

53

1. 2.

62

Nônimo Luciano (Nono Som)

Maxixe Nº 05

José Fco. da Siva Neto
Netinho de Pinta

♩ = 90

mf A

8 mp

15 mf

23 1. 2. B mp

30

38 1. 2. C mp

45 mf

52 1. D

59 2.

66

Nônimo Luciano (Nono Som)

Maxixe Nº 05

José Fco. da Siva Neto
Netinho de Pinta

♩ = 90

mf **A**

8 *mp*

15 *mf* **B**

23 1. 2. *mp*

30

38 1. 2. **C** *mp*

45 *mf*

52 1. **D**

59 2.

66

Nônimo Luciano (Nono Som)

Maxixe Nº 05

José Fco. da Siva Neto
Netinho de Pinta

♩ = 90

Nônimo Luciano (Nono Som)

Maxixe Nº 05

José Fco. da Siva Neto
Netinho de Pinta

♩ = 90

A

mf *mp*

10

mf

19

1. 2. B *mp*

29

39

1. 2. C *mp*

47

mf

56

1. 2. D *mp*

65

mp

Baritone (T.C.)
Bombardino Sib

Nônimo Luciano (Nono Som)

Maxixe Nº 05

José Fco. da Siva Neto
Netinho de Pinta

♩ = 90

A

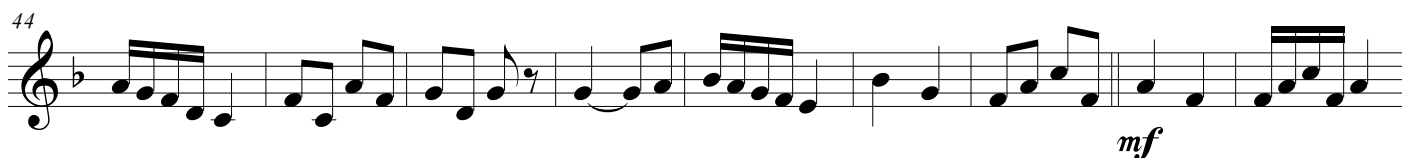
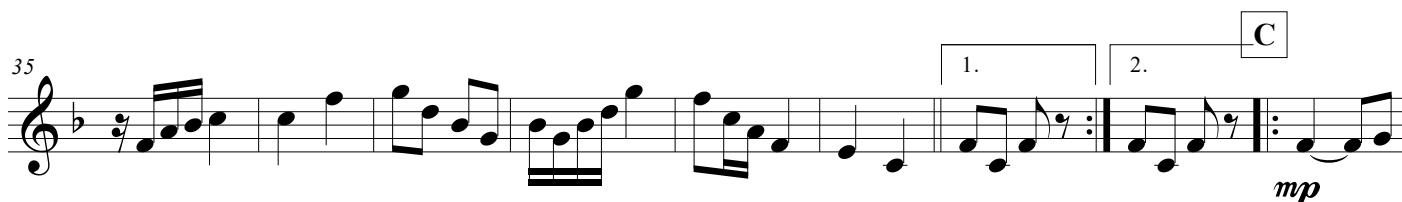
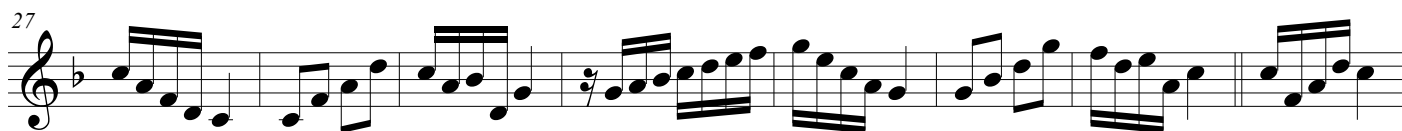
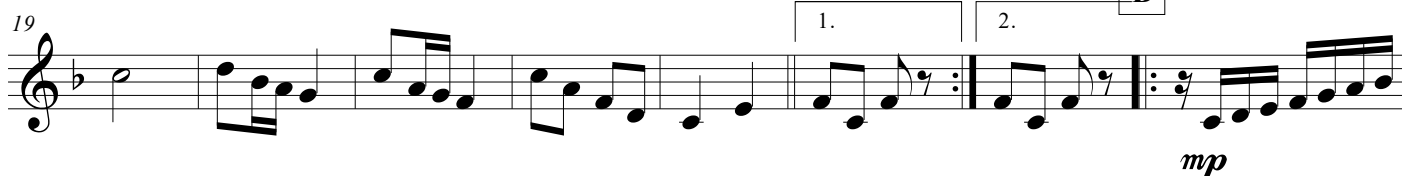
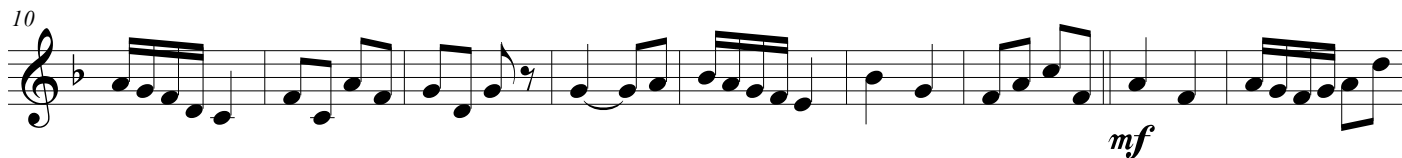

Tuba c

Nônimo Luciano (Nono Som)

Maxixe Nº 05

José Fco. da Siva Neto
Netinho de Pinta

♩ = 90

mf

A

mp

17

mf

B

25

mp

32

mf

C

39

mp

46

mf

D

54

mf

63

mf

Nônimo Luciano (Nono Som)

Maxixe Nº 05

José Fco. da Siva Neto
Netinho de Pinta

♩ = 90

A

mf mp

10

mf

B

19

1. 2. mp

28

C

37

1. 2. mp

45

mf

D

54

1. 2.

63

Nônimo Luciano (Nono Som)

Maxixe Nº 05

José Fco. da Siva Neto
Netinho de Pinta

♩ = 90

A

mf *mp*

10

mf

18

mp

27

mp

35

mp

C

mp

51

mf

D

mf

Nônimo Luciano (Nono Som)

Maxixe Nº 05

José Fco. da Siva Neto
Netinho de Pinta

♩ = 90

7 *mf* **A**

14 *mp*

20 *mf* 1. 2.

B

32 *mp*

38 1. 2. **C**

44 *mp*

51 *mf* **D**

57 1. 2.

64 > > >

Nônimo Luciano (Nono Som)

Maxixe Nº 05

José Fco. da Siva Neto
Netinho de Pinta

♩ = 90

A

mf *mp* *mf*

10

18

B

mp

34

C

42

mp

50

mf **D**

58

66