

Benedito do Assobio

Benedito Porfirio Garcia

Maxixe N° 06

$\text{♩} = 95$

Piccolo Flauta C
mf

Clarinete Eb
mf

Clarinete Sib 1
mf

Clarinete Sib 2
mf

Sax Soprano Sib
mf

Sax Alto Mib 1
mf

Sax Alto Mib 2
mf

Sax Tenor Sib
mf

Sax Baritone Mib
mf

Trompa F 1
mf

Trompa F 2 e 3
mf

Trompa Sib 1
mf

Trompa Sib 2 e 3
mf

Trompa Sib Extra
mf

Trompa Mib 1
mf

Trompa Mib 2 e 3
mf

Trompa Eb Extra
mf

Trompete Sib 1
mf

Trompete Sib 2
mf

Trombone C 1
mf

Trombone C 2 e 3
mf

Baritone (T.C.) Bombardino Sib
mf

Euphonium Bombardino C
mf

Tuba C
mf

Tuba Eb
mf

Tuba Bb
mf

Caixa
mf

Pratos, Bombo, Triângulo
mf

Benedito do Assobio
Benedito Porfirio Garcia

2

Benedito do Assobio
Benedito Porfirio Garcia

- Woodwinds: Piccolo (Picc.), E-flat Clarinet (E♭ Cl.), B-flat Clarinet (B♭ Cl.), Bass Clarinet (B♭ Cl.), Soprano Saxophone (S. Sax.), Alto Saxophone (A. Sax.), Tenor Saxophone (T. Sax.), and Baritone Saxophone (B. Sax.).
- Brass: Horns (Hn.), Trumpets (B♭ Tpt.), Trombones (Tbn.), Baritone (Bar.), Euphonium (Euph.), and Tubas (Tuba).
- Drums: Drum Set (D. S.).

Benedito do Assobio
Benedito Porfirio Garcia

4

Benedito do Assobio
Benedito Porfirio Garcia

This page contains the musical score for the piece "Benedito do Assobio" by Benedito Porfirio Garcia. The score is arranged for a large ensemble and includes the following parts:

- Picc. (Piccolo)
- Es. Cl. (E-flat Clarinet)
- B. Cl. (B-flat Clarinet)
- B. Cl. (B-flat Clarinet)
- S. Sx. (Soprano Saxophone)
- A. Sx. (Alto Saxophone)
- A. Sx. (Alto Saxophone)
- T. Sx. (Tenor Saxophone)
- B. Sx. (Baritone Saxophone)
- Hn. (Horn) - 10 staves
- B. Tpt. (Baritone Trumpet) - 2 staves
- Tbn. (Tuba) - 2 staves
- Bar. (Baritone)
- Euph. (Euphonium)
- Tuba - 2 staves
- Tuba
- D. S. (Drum Set) - 2 staves

Benedito do Assobio
Benedito Porfirio Garcia

6

73

Picc.
E♭ Cl.
B♭ Cl.
B♭ Cl.
S. Sx.
A. Sx.
A. Sx.
T. Sx.
B. Sx.

73

Hn.
Hn.
Hn.
Hn.
Hn.
Hn.
Hn.
Hn.
B♭ Tpt.
B♭ Tpt.
Tbn.
Tbn.
Bar.
Euph.
Tuba
Tuba
Tuba

73

D. S.
D. S.

Piccolo
Flauta C

Benedito do Assobio

Benedito Porfírio Garcia

Maxixe N° 06

José Fco. da Silva Neto
Netinho de Pinta

♩ = 95

mf

7

15

24

32

41

49

58

66

75

Clarinete E \flat

Benedito do Assobio

Benedito Porfírio Garcia

José Fco. da Silva Neto
Netinho de Pinta

Maxixe N $^{\circ}$ 06

$\text{♩} = 95$

mf

8

17

26

35

44

53

62

71

80

Benedito do Assobio

Benedito Porfírio Garcia

José Fco. da Silva Neto
Netinho de Pinta

Maxixe N° 06

♩ = 95

mf

Benedito do Assobio

Benedito Porfírio Garcia

José Fco. da Silva Neto
Netinho de Pinta

Maxixe N° 06

♩ = 95

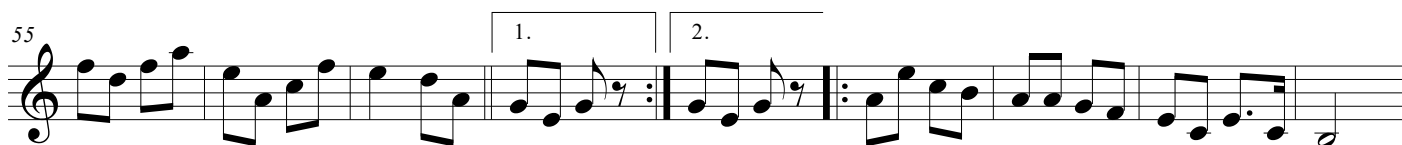
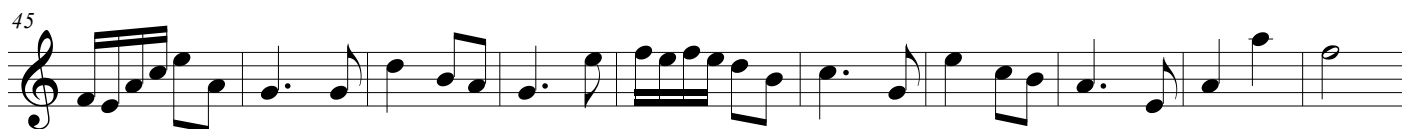
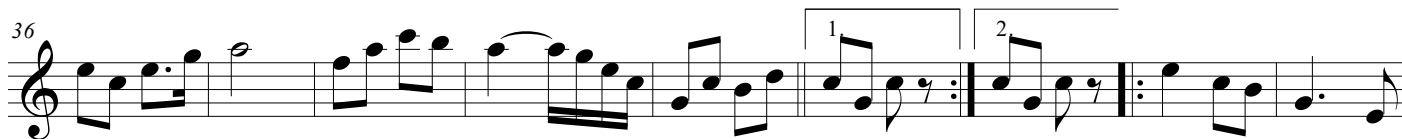

Sax Soprano Sib

Benedito do Assobio

Benedito Porfírio Garcia

José Fco. da Silva Neto
Netinho de Pinta

Maxixe N° 06

♩ = 95

mf

Benedito do Assobio

Benedito Porfírio Garcia

José Fco. da Silva Neto
Netinho de Pinta

Maxixe N° 06

♩ = 95

Benedito do Assobio

Benedito Porfírio Garcia

José Fco. da Silva Neto
Netinho de Pinta

Maxixe N° 06

♩ = 95

mf

8

17

27

36

45

55

64

73

Sax Tenor Sib

Benedito do Assobio

Benedito Porfírio Garcia

José Fco. da Silva Neto
Netinho de Pinta

Maxixe N° 06

♩ = 95

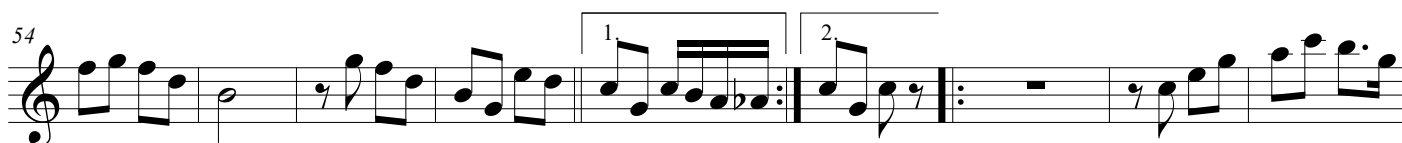
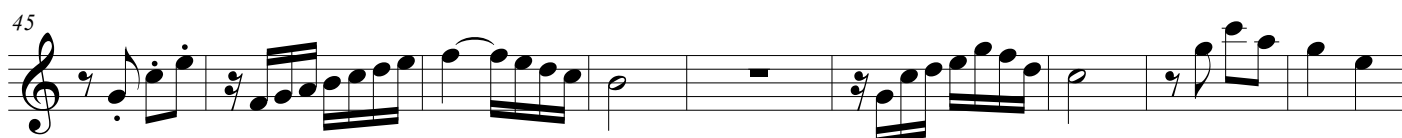
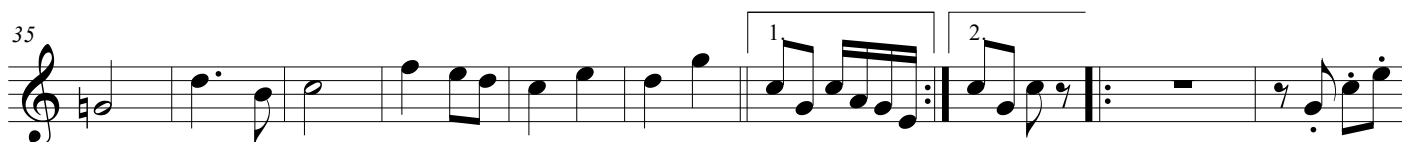
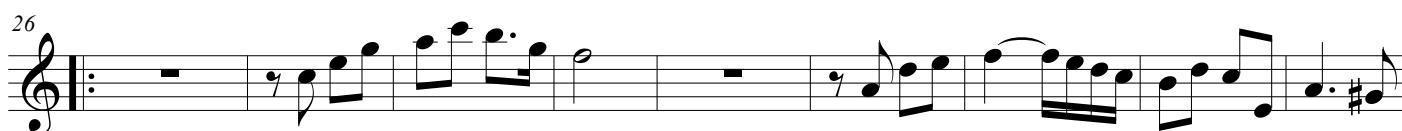
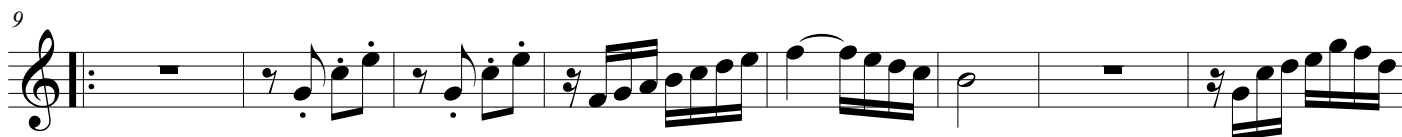
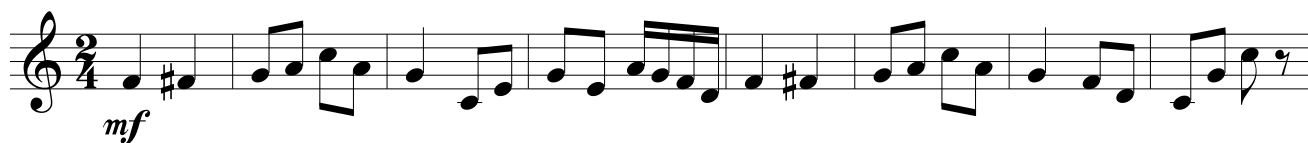

Sax Tenor Sib

Benedito do Assobio

Benedito Porfírio Garcia

Maxixe N° 06

José Fco. da Silva Neto
Netinho de Pinta

♩ = 95

Sax Baritono Mib

Benedito do Assobio

Benedito Porfírio Garcia

José Fco. da Silva Neto
Netinho de Pinta

Maxixe N° 06

♩ = 95

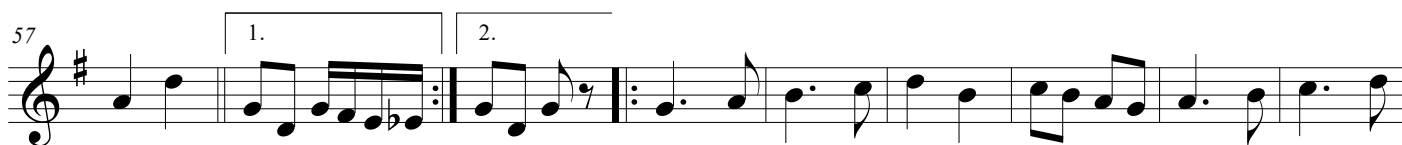
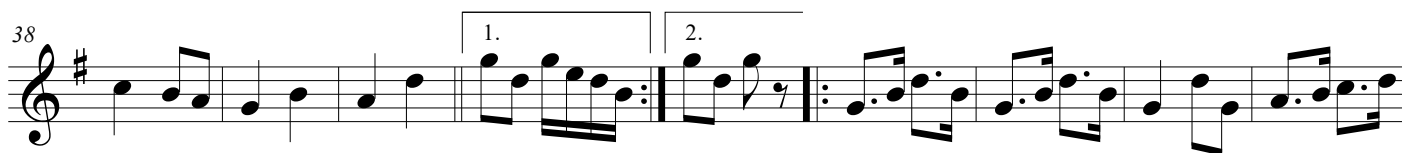
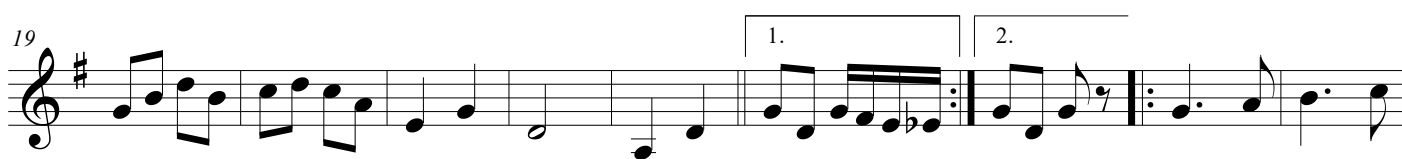

Trompa F 1

Benedito do Assobio

Benedito Porfírio Garcia

Maxixe N° 06

José Fco. da Silva Neto
Netinho de Pinta

♩ = 95

mf

8

16

24 1. 2.

31

38 1. 2.

46

54 1. 2.

62

69

77

Trompa F 2 e 3

Benedito do Assobio

Benedito Porfírio Garcia

José Fco. da Silva Neto
Netinho de Pinta

Maxixe N° 06

♩ = 95

mf

8

16

24

31

38

46

54

61

68

76

Trompa F 2 e 3

Benedito do Assobio

Benedito Porfírio Garcia

José Fco. da Silva Neto
Netinho de Pinta

Maxixe N° 06

♩ = 95

mf

8

16

24 1. 2.

31

38 1. 2.

46

54 1. 2.

61

68

76

Trompa Sib 1

Benedito do Assobio

Benedito Porfírio Garcia

José Fco. da Silva Neto
Netinho de Pinta

Maxixe N° 06

♩ = 95

mf

9

17

26

33

41

49

58

65

72

Benedito do Assobio

Benedito Porfírio Garcia

José Fco. da Silva Neto
Netinho de Pinta

Maxixe N° 06

♩ = 95

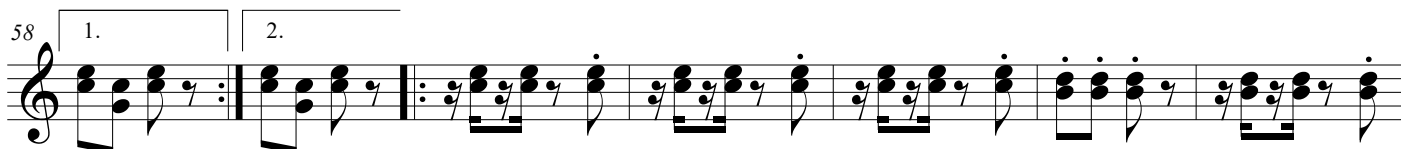
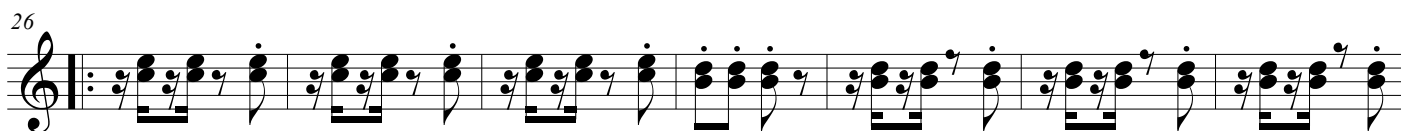
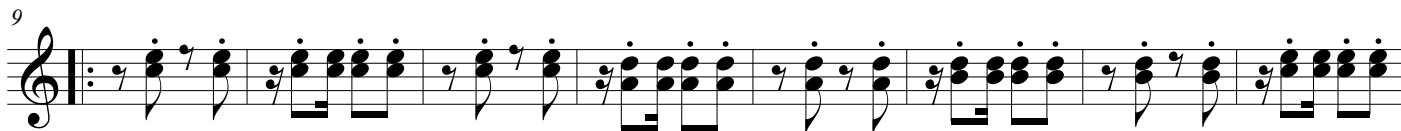
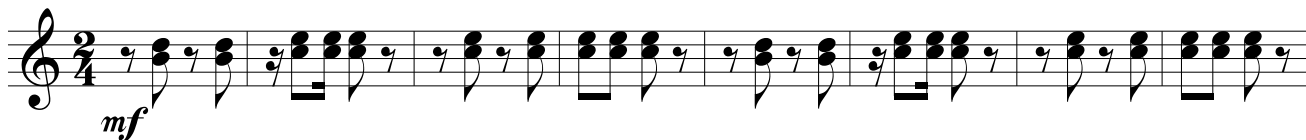

Trompa Sib
Extra

Benedito do Assobio

Benedito Porfírio Garcia

José Fco. da Silva Neto
Netinho de Pinta

Maxixe N° 06

♩ = 95

mf

mf

9

17

27

37

46

55

64

74

Trompa Mib 1

Benedito do Assobio

Benedito Porfírio Garcia

Maxixe N° 06

José Fco. da Silva Neto
Netinho de Pinta

♩ = 95

mf

8

16

24 1. 2.

31

38 1. 2.

46

54 1. 2.

62

69

77

Trompa Mib 2 e 3

Benedito do Assobio

Benedito Porfírio Garcia

Maxixe N° 06

José Fco. da Silva Neto
Netinho de Pinta

♩ = 95

mf

8

16

24 1. 2.

31

38 1. 2.

46

54 1. 2.

61

68

76

Trompa E \flat
Extra

Benedito do Assobio

Benedito Porfírio Garcia

José Fco. da Silva Neto
Netinho de Pinta

Maxixe N $^{\circ}$ 06

$\text{♩} = 95$

The musical score is written for Trompa E \flat Extra in 2/4 time, key of D major (one sharp), with a tempo of 95. The piece is titled "Benedito do Assobio" by Benedito Porfírio Garcia, arranged by José Fco. da Silva Neto (Netinho de Pinta). The score is labeled "Maxixe N $^{\circ}$ 06".

Trompete Sib 1

Benedito do Assobio

Benedito Porfírio Garcia

José Fco. da Silva Neto
Netinho de Pinta

Maxixe N° 06

♩ = 95

mf

8

15

25

34

43

50

60

69

79

Trompete Sib2

Benedito do Assobio

Benedito Porfírio Garcia

José Fco. da Silva Neto
Netinho de Pinta

Maxixe N° 06

♩ = 95

mf

8

15 1.

25 2.

34 1. 2.

43

50 1. 2.

60

69

79

Trombone C 1

Benedito do Assobio

Benedito Porfírio Garcia

José Fco. da Silva Neto
Netinho de Pinta

♩ = 95

Maxixe N° 06

mf

9

18

1. 2.

27

37

1. 2.

46

56

1. 2.

65

75

Benedito do Assobio

Benedito Porfírio Garcia

José Fco. da Silva Neto
Netinho de Pinta

♩ = 95

Maxixe N° 06

mf

9

19

1. 2.

28

38

1. 2.

47

57

1. 2.

66

76

Baritone (T.C.)
Bombardino Sib

Benedito do Assobio

Benedito Porfírio Garcia

José Fco. da Silva Neto
Netinho de Pinta

Maxixe N° 06

♩ = 95

Euphonium
Bombardino C

Benedito do Assobio

Benedito Porfírio Garcia

José Fco. da Silva Neto
Netinho de Pinta

♩ = 95

Maxixe N° 06

mf *mf*

9

16

24 1. 2.

32

41 1. 2.

48

57 1. 2.

65

75

Tuba C

Benedito do Assobio

Benedito Porfírio Garcia

José Fco. da Silva Neto
Netinho de Pinta

♩ = 95

Maxixe N° 06

mf

10

18

27

37

45

54

63

72

Tuba Eb

Benedito do Assobio

Benedito Porfírio Garcia

Maxixe N° 06

José Fco. da Silva Neto
Netinho de Pinta

♩ = 95

mf

10

19

28

38

47

57

66

76

Tuba Bb

Benedito do Assobio

Benedito Porfírio Garcia

Maxixe N° 06

José Fco. da Silva Neto
Netinho de Pinta

♩ = 95

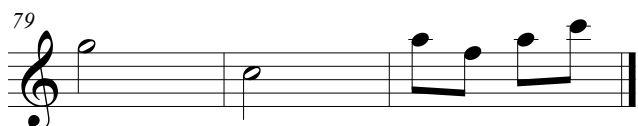
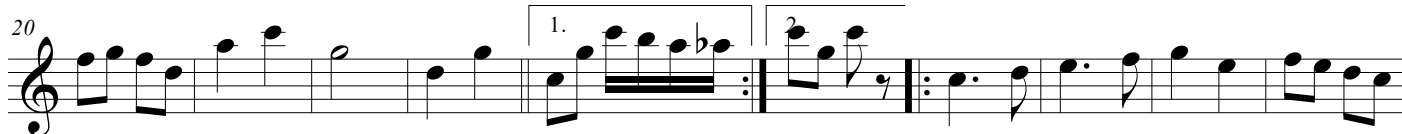

Caixa

Benedito do Assobio

Benedito Porfírio Garcia

Maxixe N° 06

José Fco. da Silva Neto
Netinho de Pinta

♩ = 95

9

mf

16

23

1. 2.

31

38

1. 2.

46

53

1. 2.

61

68

76

Pratos, Bombo
Triângulo

Benedito do Assobio

Benedito Porfírio Garcia

José Fco. da Silva Neto
Netinho de Pinta

Maxixe N° 06

♩ = 95

10 *mf*

18

26

34

42

50

58

66

74