

# Sgt. Elias (Batatinha)

Maxixe N° 02

$\text{♩} = 90$

**Woodwinds:**  
Piccolo Flautim C, Flauta C, Clarinete Requinta Mib, Clarinete Sib 1, Clarinete Sib 2, Sax Soprano Sib, Sax Alto Mib 1, Sax Alto Mib 2, Sax Tenor Sib, Sax Baritono Mib

**Brass:**  
Trompa F 1, Trompa F 2 e 3, Trompa Sib 1, Trompa Sib 2 e 3, Horn in E Trompa 1, Horn in E Trompa 2 e 3, Trompete Sib 1, Trompete Sib 2, Trombone C 1, Trombone C 2 e 3, Baritone (T.C.) Bombardino Sib, Euphonium Bombardino C, Tuba C, Tuba Sib, Tuba Mib

**Percussion:**  
Caixa, Bombo e Pratos

**Dynamics:** *mf*, *mp*

Sgt. Elias (Batainha)

2/3

Picc. Fl. E. Cl. B. Cl. B. Cl. S. Sax. A. Sax. A. Sax. T. Sax. B. Sax.

Hn. Hn. Hn. Hn. Hn. Hn.

B. Tpt. B. Tpt. Tbn. Tbn. Bar. Euph. Tuba Tuba Tuba

D. S. D. S.

This musical score is for the piece "Sgt. Elias (Batainha)" and is the third page of the score. It features a large ensemble of instruments. The woodwind section includes Piccolo, Flute, E♭ Clarinet, B♭ Clarinet, Soprano Saxophone, Alto Saxophone, Tenor Saxophone, and Baritone Saxophone. The brass section consists of six Horns, two B♭ Trumpets, two Trombones, a Baritone, an Euphonium, and three Tubas. The percussion section includes two sets of Drums (D.S.). The score is written in a key signature of one flat (B♭) and a 2/4 time signature. It begins with a first ending bracket over the first two measures. The music is characterized by rhythmic patterns and melodic lines for the woodwinds and saxophones, and a strong, steady accompaniment from the brass and drums.

Sgt. Elias (Batainha)

4  
38

1. 2.

Picc. *mp*

Fl. *mp*

E. Cl. *mp*

B♭ Cl. *mp*

B♭ Cl. *mp*

S. Sax. *mp*

A. Sax. *mp*

A. Sax. *mp*

T. Sax. *mp*

B. Sax. *mp*

Hn. *mp*

Hn. *mp*

Hn. *mp*

Hn. *mp*

Hn. *mp*

Hn. *mp*

B♭ Trpt. *mp*

B♭ Trpt. *mp*

Tbn. *mp*

Tbn. *mp*

Bar. *mp*

Euph. *mp*

Tuba *mp*

Tuba *mp*

Tuba *mp*

D. S. *mp*

D. S. *mp*

Sgt. Elias (Bataíinha)

This musical score is for the piece "Sgt. Elias (Bataíinha)" and is page 5 of the score. It features a large ensemble of instruments. The woodwinds section includes Piccolo, Flute, E♭ Clarinet, B♭ Clarinet, and Saxophones (Soprano, Alto, Tenor, Baritone). The brass section consists of B♭ Trumpets, Trombones (Tenor and Bass), Baritone, Euphonium, and three Tubas. The percussion section includes six different types of Handbells (Hn.) and a Drum Set (D.S.). The score is written in 2/4 time with a key signature of one flat (B♭). It contains two first endings, marked with "1." and "2." above the staff lines. The music is characterized by rhythmic patterns and melodic lines for the woodwinds and brass, with a steady drum accompaniment and intricate handbell patterns.

Sgt. Elias (Bataíinha)

6

Picc.  
Fl.  
E. Cl.  
B. Cl.  
B. Cl.  
S. Sax.  
A. Sax.  
A. Sax.  
T. Sax.  
B. Sax.  
64  
Hn.  
Hn.  
Hn.  
Hn.  
Hn.  
Hn.  
B. Tpt.  
B. Tpt.  
Tbn.  
Tbn.  
Bar.  
Euph.  
Tuba  
Tuba  
Tuba  
64  
D. S.  
D. S.

Piccolo  
Flautim C

# Sgt. Elias (Batatinha)

Maxixe N° 02

José Fco. da Silva Neto

♩ = 90

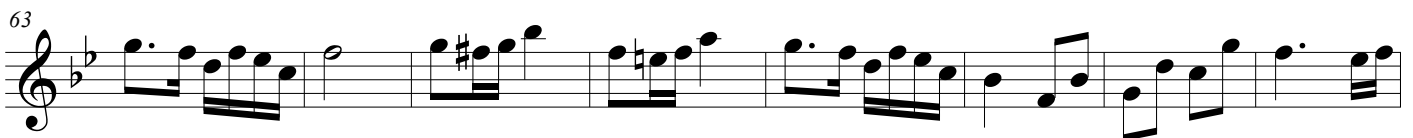
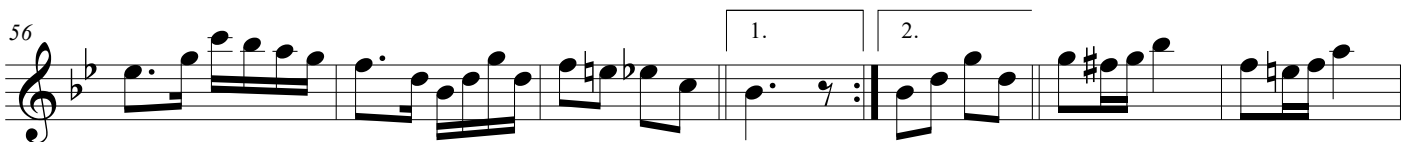
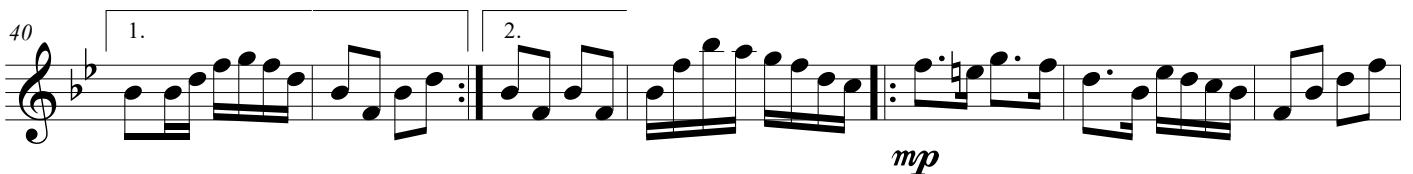
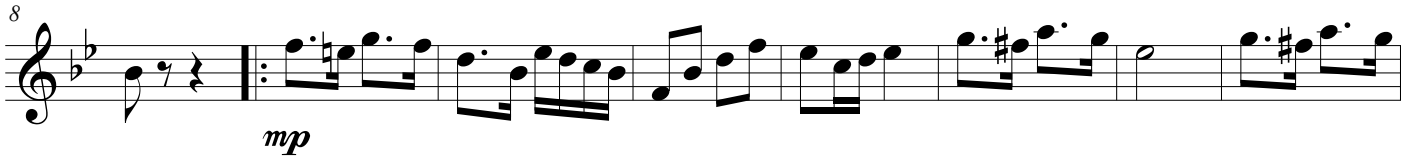
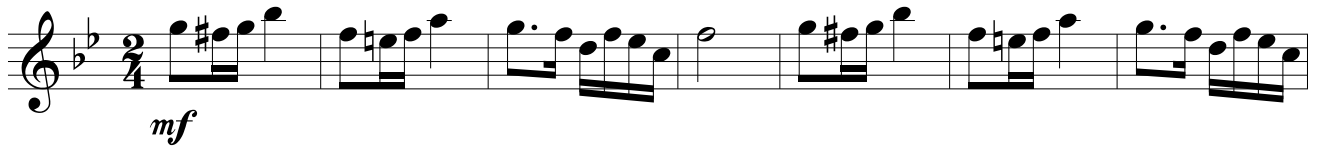

# Sgt. Elias (Batatinha)

## Maxixe N° 02

José Fco. da Silva Neto

♩ = 90

*mf*

8

*mp*

16

24

1. 2.

32

40

1. 2.

*mp*

47

56

1. 2.

63

71

# Sgt. Elias (Batatinha)

Maxixe Nº 02

José Fco. da Silva Neto

♩ = 90

*mf*

8

*mp*

17

1.

25

2.

33

1.

41

2.

*mp*

49

58

1.

2.

66

# Sgt. Elias (Batatinha)

Maxixe Nº 02

José Fco. da Silva Neto

♩ = 90

*mf*

8

*mp*

17

1.

25

2.

34

1.

42

*mp*

50

58

1. 2.

66

# Sgt. Elias (Batatinha)

Maxixe N° 02

José Fco. da Silva Neto

♩ = 90

*mf*

8

*mp*

17

1.

25

2.

34

1.

42

*mp*

50

58

1.

2.

66

# Sgt. Elias (Batatinha)

Maxixe N° 02

José Fco. da Silva Neto

♩ = 90

*mf*

8

*mp*

17

1.

25

2.

34

1.

42

*mp*

50

58

1.

2.

66

# Sgt. Elias (Batatinha)

Maxixe Nº 02

José Fco. da Silva Neto

♩ = 90

# Sgt. Elias (Batatinha)

Maxixe Nº 02

José Fco. da Silva Neto

♩ = 90

# Sgt. Elias (Batatinha)

Maxixe N° 02

José Fco. da Silva Neto

♩ = 90

*mf*

9

*mp*

17

1 2

26

34

1

42

2

*mp*

51

1

60

2

69

# Sgt. Elias (Batatinha)

Maxixe Nº 02

José Fco. da Silva Neto

♩ = 90

# Sgt. Elias (Batatinha)

Maxixe N° 02

José Fco. da Silva Neto

♩ = 90

*mf*

8

*mp*

14

20

1. 2.

28

35

1. 2.

43

*mp*

49

55

1. 2.

63

71

# Sgt. Elias (Batatinha)

## Maxixe Nº 02

José Fco. da Silva Neto

♩ = 90

# Sgt. Elias (Batatinha)

## Maxixe N° 02

José Fco. da Silva Neto

♩ = 90

*mf*

7

*mp*

13

18

26

33

41

*mp*

48

53

61

69

# Sgt. Elias (Batatinha)

Maxixe Nº 02

José Fco. da Silva Neto

♩ = 90

*mf*

8

*mp*

14

*mp*

20

1. 2.

28

*mp*

35

1. 2.

44

*mp*

50

*mp*

57

1. 2.

65

*mp*

Horn in E♭  
Trompa 1

# Sgt. Elias (Batatinha)

Maxixe N° 02

José Fco. da Silva Neto

♩ = 90

*mf*

8

*mp*

14

20

1. 2.

28

35

1. 2.

43

*mp*

49

55

1. 2.

63

71

Horn in E $\flat$   
Trompa 2 e 3

# Sgt. Elias (Batatinha)

Maxixe N $^{\circ}$  02

José Fco. da Silva Neto

$\text{♩} = 90$

# Sgt. Elias (Batatinha)

Maxixe Nº 02

José Fco. da Silva Neto

♩ = 90

*mf*

8

*mp*

14

21

1. 2.

28

36

1. 2.

*mp*

45

51

59

1. 2.

67

# Sgt. Elias (Batatinha)

Maxixe Nº 02

José Fco. da Silva Neto

♩ = 90

*mf*

7

*mp*

14

21

1. 2.

28

35

1. 2.

44

*mp*

50

58

1. 2.

66

# Sgt. Elias (Batatinha)

Maxixe N° 02

José Fco. da Silva Neto

♩ = 90

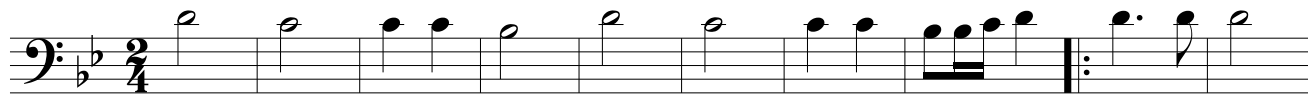

*mf*

*mp*

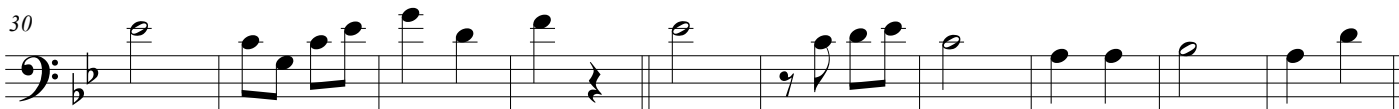

*mp*

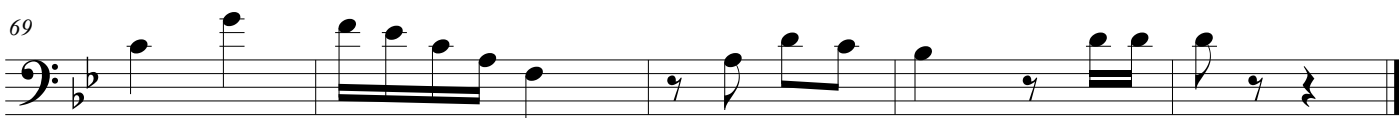
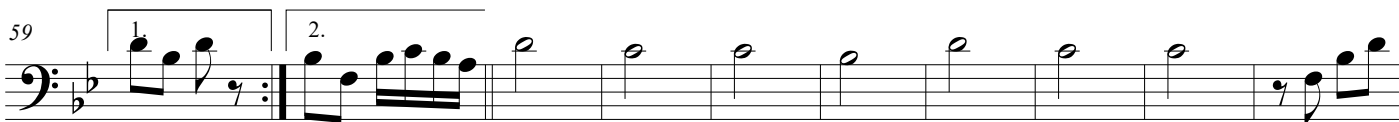

# Sgt. Elias (Batatinha)

Maxixe Nº 02

José Fco. da Silva Neto

♩ = 90

Baritone (T.C.)  
Bombardino Sib

# Sgt. Elias (Batatinha)

Maxixe N° 02

José Fco. da Silva Neto

♩ = 90

*mf*

9

*mp*

17

25

33

41

*mp*

50

59

68

# Sgt. Elias (Batatinha)

Maxixe N° 02

José Fco. da Silva Neto

♩ = 90

*mf*

9

*mp*

17

1.

25

2.

33

40

1.

2.

*mp*

49

56

1.

2.

65

# Sgt. Elias (Batatinha)

## Maxixe N° 02

José Fco. da Silva Neto

♩ = 90

*mf*

8

*mp*

16

1.

25

2.

33

1.

42

2.

*mp*

51

1.

60

2.

69

# Sgt. Elias (Batatinha)

Maxixe Nº 02

José Fco. da Silva Neto

♩ = 90

*mf*

9

*mp*

18

1. 2.

27

36

1. 2.

*mp*

45

55

1. 2.

64

# Sgt. Elias (Batatinha)

Maxixe N° 02

José Fco. da Silva Neto

♩ = 90

mf

9

mp

18

1. 2.

27

36

1. 2. mp

45

55

1. 2.

64

# Sgt. Elias (Batatinha)

Maxixe N° 02

José Fco. da Silva Neto

♩ = 90

*mf*

8

*mp*

14

20

1. 2.

27

35

1.

42

2.

*mp*

49

55

1. 2.

61

69

# Sgt. Elias (Batatinha)

Maxixe Nº 02

José Fco. da Silva Neto
