

# José Alexandre de Souza (Zé do Café)

Maxixe Nº 04

*J* = 95

**A**

**Woodwinds:**  
Piccolo Flautim / Flauta C  
Clarinete Requinta Mib  
Clarinete Sib 1  
Clarinete Sib 2  
Sax Soprano Sib  
Sax Alto Mib 1  
Sax Alto Mib 2  
Sax Tenor Sib  
Sax Baritone Mib

**Brass:**  
Trompa F 1  
Trompa F 2 e 3  
Trompa Sib 1  
Trompa Sib 2 e 3  
Trompa Sib Extra  
Trompa Mib 1  
Trompa Mib 2 e 3  
Horn in E<sub>3</sub> Extra  
Trompete Sib 1  
Trompete Sib 2  
Trompete Extra  
Trombone C 1  
Trombone C 2 e 3  
Baritone (T.C.) Bombardino Sib  
Euphonium Bombardino C  
Tuba C  
Tuba Sib  
Tuba Mib

**Percussion:**  
Caixa  
Pratos e Bombo

**Dynamics:** *mf* (mezzo-forte), *mp* (mezzo-piano)

José Alexandre de Souza (Zé do Café)

B

This musical score is for the piece "Zé do Café" by José Alexandre de Souza. It is a full orchestral score with the following instruments and parts:

- Woodwinds:** Piccolo (Picc.), E♭ Clarinet (E♭ Cl.), B♭ Clarinet (B♭ Cl.), Bass Clarinet (B♭ Cl.), Saxophone (S. Sax.), Alto Saxophone (A. Sax.), Tenor Saxophone (T. Sax.), Bass Saxophone (B. Sax.), Horn (Hn.), Trumpet (B♭ Tpt.), Trombone (Tbn.), Baritone (Bar.), Euphonium (Euph.), and Tuba.
- Strings:** Double Bass (D. S.) and Double Bass (D. S.).

This page contains the musical score for the third page of 'Zé do Café' by José Alexandre de Souza. The score is arranged for a large ensemble and includes the following parts:

- Picc.
- E. Cl.
- B. Cl.
- B. Cl.
- S. Sax.
- A. Sax.
- A. Sax.
- T. Sax.
- B. Sax.
- Hn. (multiple staves)
- B. Tpt.
- B. Tpt.
- B. Tpt.
- Tbn.
- Tbn.
- Bar.
- Euph.
- Tuba
- Tuba
- Tuba
- D. S.
- D. S.

1. 2. C

Picc. *mp*

E. Cl. *mp*

B. Cl. *mp*

B. Cl. *mp*

S. Sax. *mp*

A. Sax. *mp*

A. Sax. *mp*

T. Sax. *mp*

B. Sax. *mp*

Hn. *mp*

Hn. *mp*

Hn. *mp*

Hn. *mp*

Hn. *mp*

Hn. *mp*

Hn. *mp*

Hn. *mp*

Hn. *mp*

B. Tpt. *mp*

B. Tpt. *mp*

B. Tpt. *mp*

Tbn. *mp*

Tbn. *mp*

Bar. *mp*

Euph. *mp*

Tuba *mp*

Tuba *mp*

Tuba *mp*

D. S. *mp*

D. S. *mp*

53

Picc. *mf*

E. Cl. *mf*

B. Cl. *mf*

B. Cl. *mf*

S. Sx. *mf*

A. Sx. *mf*

A. Sx. *mf*

T. Sx. *mf*

B. Sx. *mf*

54

Hn. *mf*

Hn. *mf*

Hn. *mf*

Hn. *mf*

Hn. *mf*

Hn. *mf*

Hn. *mf*

Hn. *mf*

B. Tpt. *mf*

B. Tpt. *mf*

B. Tpt. *mf*

Tbn. *mf*

Tbn. *mf*

Bar. *mf*

Euph. *mf*

Tuba *mf*

Tuba *mf*

Tuba *mf*

55

D. S. *mf*

D. S. *mf*

Picc.

E. Cl.

B. Cl.

B. Cl.

S. Sax.

A. Sax.

A. Sax.

T. Sax.

B. Sax.

Hn.

Hn.

Hn.

Hn.

Hn.

Hn.

Hn.

Hn.

Hn.

B. Tpt.

B. Tpt.

B. Tpt.

Tbn.

Tbn.

Bar.

Euph.

Tuba

Tuba

Tuba

D. S.

D. S.

Picc.

E. Cl.

B. Cl.

B. Cl.

S. Sax.

A. Sax.

A. Sax.

T. Sax.

B. Sax.

Hn.

Hn.

Hn.

Hn.

Hn.

Hn.

Hn.

Hn.

Hn.

B. Tpt.

B. Tpt.

B. Tpt.

Tbn.

Tbn.

Bar.

Euph.

Tuba

Tuba

Tuba

D. S.

D. S.

Piccolo  
Flautim / Flauta C

# José Alexandre de Souza (Zé do Café)

Maxixe N° 04

José Fco. Da Silva Neto

♩ = 95

*mf*

8

*mp*

15

23

1. 2. B

*mf*

31

40

1. 2. C

*mp*

47

54

1. 2. D

*mf*

62

71

E

78

Clarinete  
Requinta Mib

# José Alexandre de Souza (Zé do Café)

Maxixe Nº 04

José Fco. Da Silva Neto

♩ = 95

8

15

23

32

40

47

54

62

72

78

*mf*

*mp*

*mf*

*mp*

*mf*

**B**

**C**

**D**

**E**

# José Alexandre de Souza (Zé do Café)

## Maxixe Nº 04

José Fco. Da Silva Neto

♩ = 95

8 *mf*

15 *mp*

22 1. 2. **B** *mf*

30

39 1. 2. **C** *mp*

46

54 1. 2. **D** *mf*

62

71 **E**

78

# José Alexandre de Souza (Zé do Café)

## Maxixe Nº 04

José Fco. Da Silva Neto

♩ = 95

8

15

23

31

40

47

54

62

71

78

*mf*

*mp*

*mf*

*mp*

*mf*

A

B

C

D

E

Sax Soprano Sib

# José Alexandre de Souza (Zé do Café)

Maxixe N° 04

José Fco. Da Silva Neto

♩ = 95

# José Alexandre de Souza (Zé do Café)

Maxixe Nº 04

José Fco. Da Silva Neto

♩ = 95

8

15

23

32

40

47

54

62

72

78

*mf*

*mp*

*mf*

*mp*

*mf*

*mp*

*mf*

*mf*

*mf*

*mf*

**B**

**C**

**D**

**E**

# José Alexandre de Souza (Zé do Café)

Maxixe Nº 04

José Fco. Da Silva Neto

♩ = 95

A

*mp*

B

C

D

E

# José Alexandre de Souza (Zé do Café)

Maxixe Nº 04

José Fco. Da Silva Neto

♩ = 95

A

mp

B

C

D

E

# José Alexandre de Souza (Zé do Café)

Maxixe Nº 04

José Fco. Da Silva Neto

♩ = 95

*mf* *mp* *mf* *mp* *mf*

A B C D E

# José Alexandre de Souza (Zé do Café)

## Maxixe N° 04

José Fco. Da Silva Neto

♩ = 95

**A** *mf*

*mp*

16

**B** *mf*

23

30

**C** *mp*

37

44

51

**D** *mf*

57

64

**E**

71

78

# José Alexandre de Souza (Zé do Café)

## Maxixe Nº 04

José Fco. Da Silva Neto

♩ = 95

8 *mf*

15 *mp*

22 1. 2. *mf* B

29

36 1. 2. *mp* C

50

56 1. 2. *mf* D

63

70 E

77

# José Alexandre de Souza (Zé do Café)

Maxixe N° 04

José Fco. Da Silva Neto

♩ = 95

**A**  
*mf*

*mp*

16

**B**  
*mf*

23

1. 2.

30

**C**  
*mp*

37

1. 2.

44

51

**D**  
*mf*

57

1. 2.

64

**E**

71

78

# José Alexandre de Souza (Zé do Café)

## Maxixe N° 04

José Fco. Da Silva Neto

♩ = 95

**A**

*mf*

*mp*

16

**B**

23

*mf*

30

**C**

37

*mp*

44

51

**D**

57

*mf*

64

**E**

71

78

# José Alexandre de Souza (Zé do Café)

Maxixe Nº 04

José Fco. Da Silva Neto

♩ = 95

# José Alexandre de Souza (Zé do Café)

Maxixe Nº 04

José Fco. Da Silva Neto

♩ = 95

**A** *mf*

*mp*

16

**B**

23 *mf*

30

**C** *mp*

37

44

51

**D** *mf*

58

65

**E**

72

79

# José Alexandre de Souza (Zé do Café)

## Maxixe Nº 04

José Fco. Da Silva Neto

♩ = 95

A

*mp*

B

*mf*

C

*mp*

D

*mf*

E

Horn in E $\flat$   
Extra

# José Alexandre de Souza (Zé do Café)

Maxixe N $^{\circ}$  04

José Fco. Da Silva Neto

$\text{♩} = 95$

**A** *mf*

*mp*

17

**B** *mf*

25

32

**C** *mp*

40

48

**D** *mf*

56

63

**E**

71

79

Trompete Sib 1

# José Alexandre de Souza (Zé do Café)

Maxixe Nº 04

José Fco. Da Silva Neto

♩ = 95

8 *mf*

15 *mp*

23 *mf* B

31 *mf* C

40 *mp*

47 *mf* D

54 *mf*

61 *mf*

68 *mf* E

76

# José Alexandre de Souza (Zé do Café)

Maxixe Nº 04

José Fco. Da Silva Neto

♩ = 95

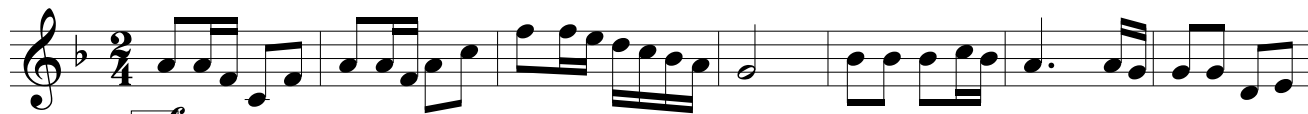

*mf*

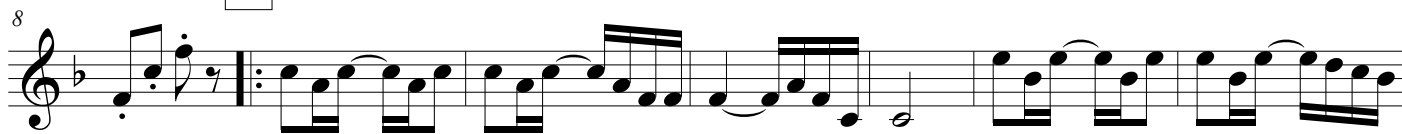

*mp*

**B**

*mf*

**C**

*mp*

**D**

*mf*

**E**

Trompete  
Extra

# José Alexandre de Souza (Zé do Café)

Maxixe Nº 04

José Fco. Da Silva Neto

♩ = 95

8 *mf*

16 *mp*

24 1. 2. *mf* B

31 *mp* C

40 1. 2. *mp* D

47 *mf* E

56 1. 2. *mf*

63

71

79

# José Alexandre de Souza (Zé do Café)

## Maxixe Nº 04

José Fco. Da Silva Neto

♩ = 95

*mf*

8

**A**

*mp*

18

**B**

*mf*

36

1. 2. **C**

*mp*

46

55

2. **D**

*mf*

64

**E**

Trombone C 2 e 3

# José Alexandre de Souza (Zé do Café)

Maxixe Nº 04

José Fco. Da Silva Neto

♩ = 95

A

19

27

37

46

55

64

E

Baritone (T.C.)  
Bombardino Sib **José Alexandre de Souza (Zé do Café)**

Maxixe Nº 04

José Fco. Da Silva Neto

♩ = 95

♩ = 95

A

*mf*

*mp*

17

25

B

*mf*

31

39

C

*mp*

46

55

D

*mf*

61

68

E

76

Tuba C

# José Alexandre de Souza (Zé do Café)

Maxixe Nº 04

José Fco. Da Silva Neto

♩ = 95

**A** *mf*

16 *mp*

24 1. 2.

**B** *mf*

31

39 1. 2. *mp*

46

53 1. 2. *mf*

**C**

61

69 **E**

78

Tuba Mib

# José Alexandre de Souza (Zé do Café)

Maxixe Nº 04

José Fco. Da Silva Neto

♩ = 95

A

B

C

D

E

# José Alexandre de Souza (Zé do Café)

## Maxixe Nº 04

José Fco. Da Silva Neto

♩ = 95

A

*mf* *mp*

10

18

1. 2. *mf*

27

36

1. 2. *mp*

44

52

1. 2. *mf*

61

70

E

79

# José Alexandre de Souza (Zé do Café)

## Maxixe Nº 04

José Fco. Da Silva Neto

♩ = 95

A

10 *mf* *mp*

17

24

B

31 *mf*

38

C

45 *mp*

52

59

67 *mf*

74

E

81 **2**

# José Alexandre de Souza (Zé do Café)

## Maxixe Nº 04

José Fco. Da Silva Neto

♩ = 95

**A**

10 *mf* *mp*

18 1. 2.

**B**

34 *mf* 1.

42 2. **C**

50 *mp*

58 1. 2. **D**

66 *mf*

74 **E** 2