

Obéd Faria

Dobrado

1° Clarinete - Sib

Pedro Salgado

f

p

f

p

To Coda

1.

2.

f

1

p

3

f

1° Clarinete - Sib

D.S. al Coda \oplus *Coda*

f

tr

tr

tr

1. *Fine*

2.

3

p

f

p

1. 2. *D.C.*

Detailed description of the musical score: The score is written for a single staff in treble clef with a key signature of one flat (B-flat). It begins with a measure of rest followed by a quarter note G4. The first system contains a measure with a fermata and the instruction 'D.S. al Coda', followed by a Coda symbol and a series of eighth notes starting on G4, marked with a forte 'f' dynamic. The second system features a trill 'tr' on G4, followed by eighth notes and a sixteenth-note triplet. The third system includes a trill 'tr' on G4, a first ending box with eighth notes, and a second ending box with quarter notes, ending with a fermata and the word 'Fine'. The fourth system starts with a triplet of eighth notes on G4, followed by a double bar line and a key signature change to two flats (B-flat and E-flat), then a series of quarter notes marked with a piano 'p' dynamic. The fifth system continues with quarter notes, ending with a half note G4 marked with a forte 'f' dynamic. The sixth system features quarter notes and a half note G4 marked with a piano 'p' dynamic. The seventh system concludes with quarter notes, a first ending box with a quarter note G4, and a second ending box with a quarter note G4, followed by a double bar line and the instruction 'D.C.' (Da Capo).

Obéd Faria

Dobrado

1° Sax - horn - Mib

Pedro Salgado

f

1

2

p

f

To Coda 1. 2.

f

p

1 3

f *f* Coda

f

D.S. al Coda

1° Sax - horn - Mib

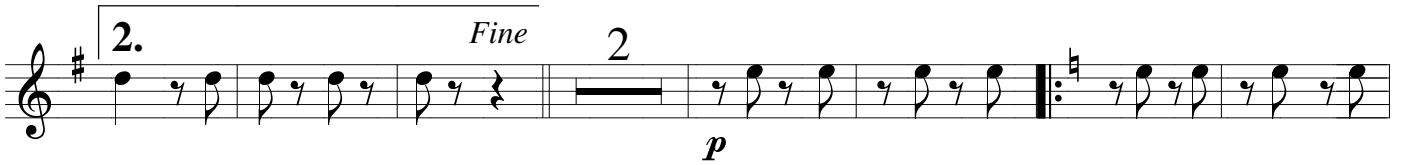

OBÉD FARIA

Dobrado

1° Trompete - Sib

Pedro Salgado

f

p

f

p

To Coda

f

p

f

p

D.S. al Coda

1° Trompete - Sib

⊕ Coda

f

1. 2. *Fine* 4

pp 2 1 1

1 *f*

D.C.

Obéd Faria

Dobrado

2° Sax - horn - Mib

Pedro Salgado

1

f

2

p

f

To Coda 1. 2.

f

1 3

p

f D.S. al Coda Coda

2° Sax - horn - Mib

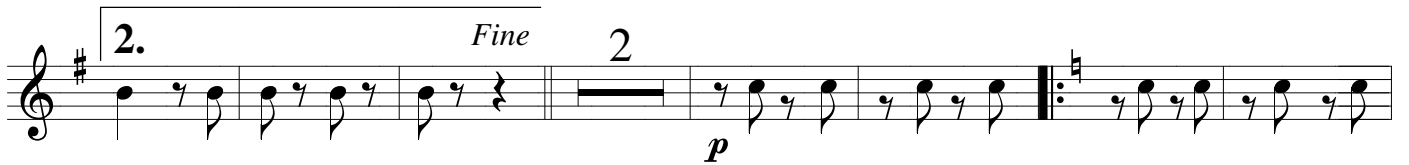
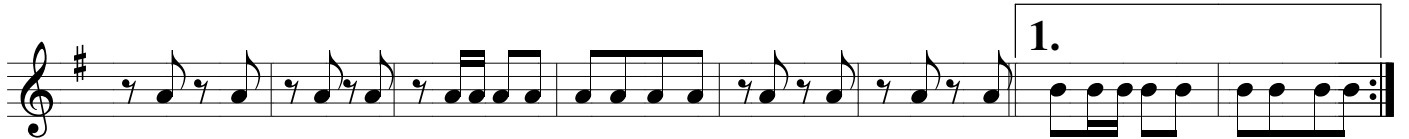

OBÉD FARIA

Dobrado

2º Trompete - Sib

Pedro Salgado

f

p

f

p

f

f

p

f

f

To Coda

2.

f

p

f

1

f

1

f

D.S. al Coda

⊕ Coda

f

Obéd Faria

Dobrado

3° Clarinete - Sib

Pedro Salgado

3° Clarinete - Sib

D.S. al Coda \oplus *Coda*

f

tr

tr

tr

1. 2. *Fine*

3

p

f

p

1. 2. *D.C.*

Detailed description of the musical score: The score is written for a 3rd Clarinet in B-flat. It consists of seven staves of music. The first staff begins with a treble clef and a key signature of one flat (B-flat). It starts with a quarter rest followed by a quarter note G4, then a quarter note A4, and a quarter note B4. This is followed by a double bar line. The second staff continues with a quarter note G4, a quarter note A4, and a quarter note B4. The third staff features a trill (tr) over a quarter note G4, followed by quarter notes A4 and B4. The fourth staff has a trill (tr) over a quarter note G4, followed by quarter notes A4 and B4. The fifth staff contains a triplet of eighth notes (G4, A4, B4) followed by a double bar line and a key signature change to two flats (B-flat and E-flat). The sixth staff continues with a melodic line in the new key signature, starting with a quarter note G3 and ending with a quarter note B4. The seventh staff concludes with a melodic line, a double bar line, and a first ending (1.) leading to a second ending (2.), which ends with a double bar line and the instruction 'D.C.' (Da Capo).

Obéd Faria

Dobrado

3° Sax - horn - Mib

Pedro Salgado

f

1

2

p

f

f

To Coda 1. 2.

f

1 3

p

f *f* \oplus Coda

f

3° Sax - horn - Mib

Obéd Faria

Dobrado

Baixo - Mib

Pedro Salgado

f

2

p

To Coda

1.

2.

f

p

f

D.S. al Coda

f

f

Coda

Baixo - Mib

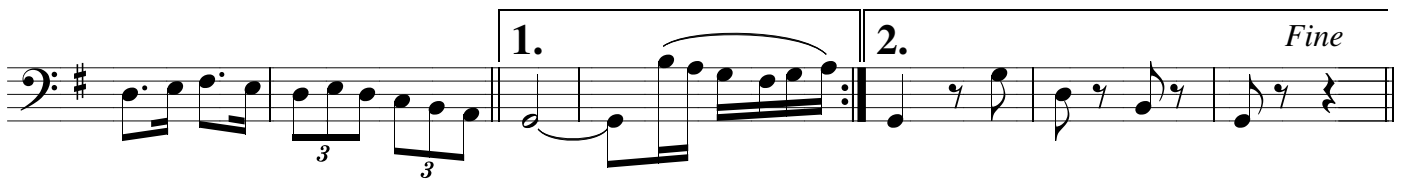

Obéd Faria

Dobrado

Baixo - Sib

Pedro Salgado

f

2

p

To Coda

1.

2.

f

p

f

D.S. al Coda

Coda

f

Baixo - Sib

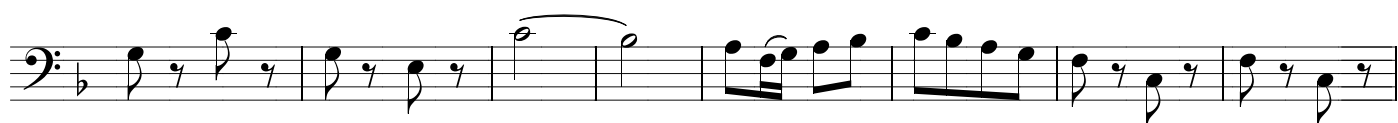
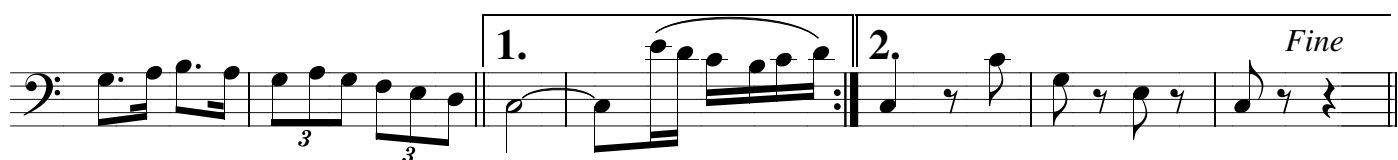

Obéd Faria

Dobrado

Bombo e Pratos Tutti

Pedro Salgado

f
Sêcas

Silêncio 2

1 16 tutti
f
sêcas

p

To Coda

f

tutti
f
trêmulo

silêncio 3

1 D.S. al Coda Coda tutti
f

1 1 sêcas

1 2. Fine silêncio 4

16
f *p*

D.C.

Obéd Faria

Dobrado

Flautim - Dó

Pedro Salgado

f

1 2

p

1 3

1 3 3

f

p

To Coda

1.^a 2.^a

f

p

1 3 3 3 3 3

f

1 *D.S. al Coda* \oplus Coda *f*

Flautim - Dó

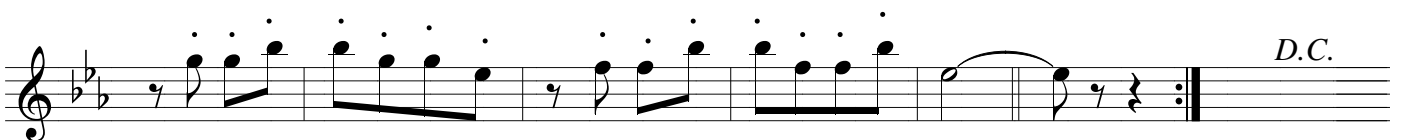
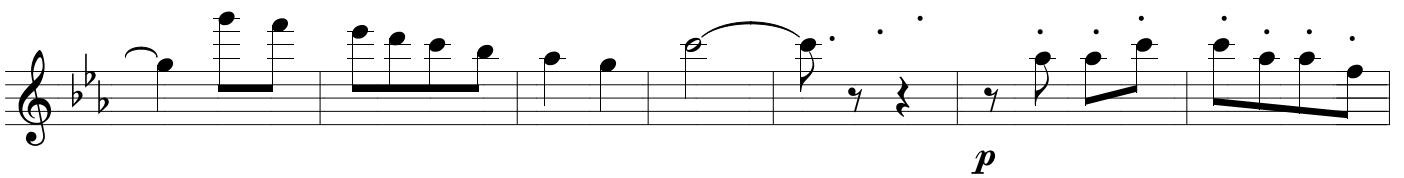
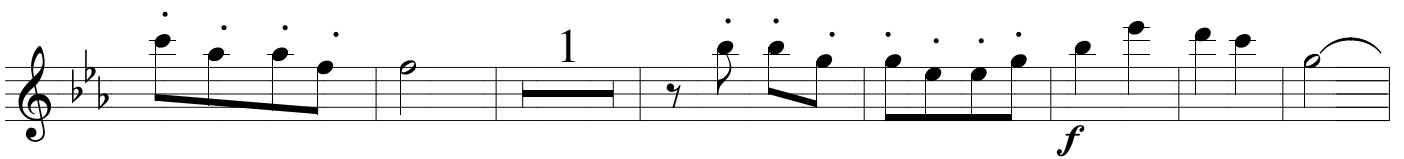
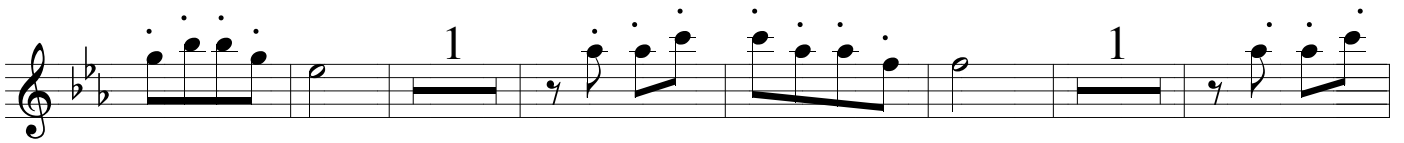
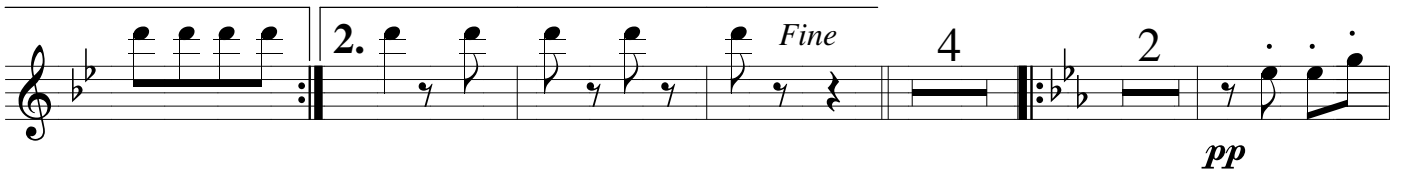
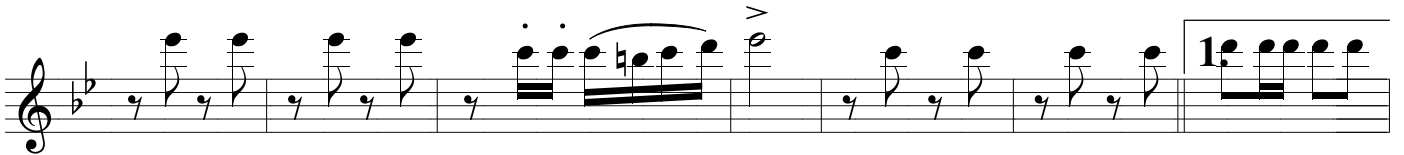
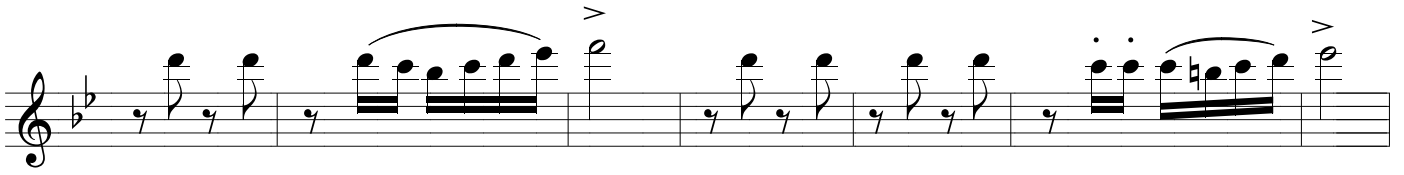

Obéd Faria

Dobrado

Requinta - Mib

Pedro Salgado

f

p

f

p

f

p

f

f

To Coda

D.S. al Coda

Coda

Requinta - Mib

Obéd Faria

Dobrado

Sax - Alto - Mib

Pedro Salgado

f

p

f

p

To Coda 1. 2.

f *p*

3 *f* D.S. al Coda ⊕ Coda *f*

Sax - Alto - Mib

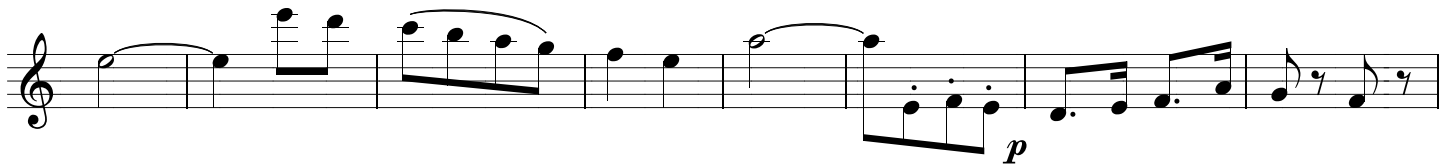
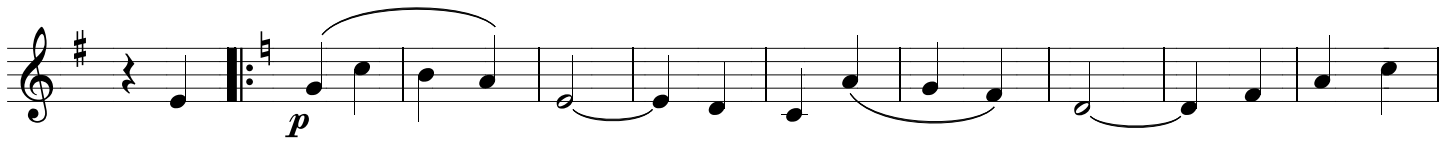
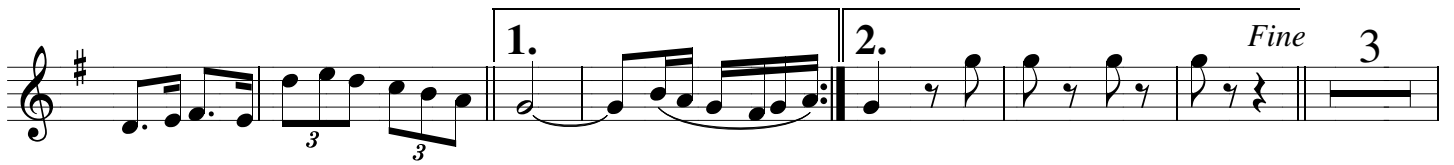

OBÉD FARIA

Dobrado

Sax - tenor - Sib

Pedro Salgado

f

2

p

f

To Coda

1. 2.

p 3 *f*

D.S. al Coda ⊕ Coda

Sax - tenor-Sib

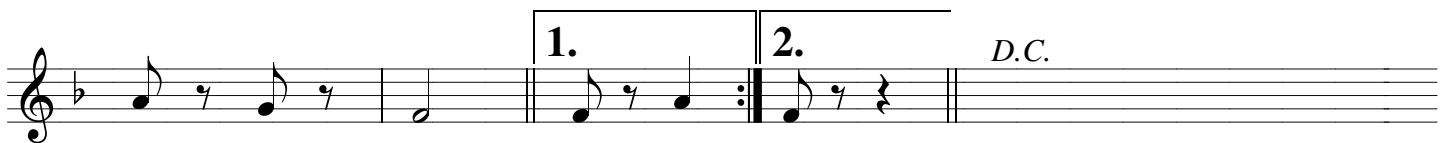
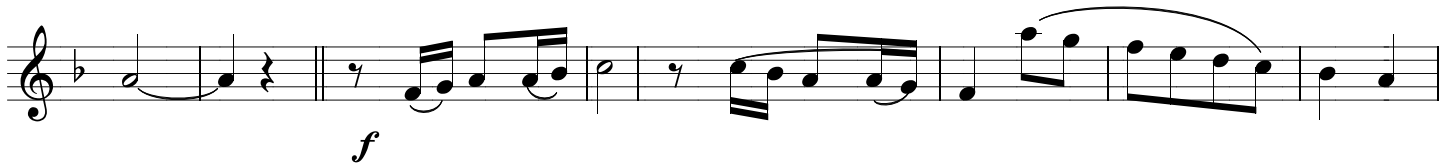
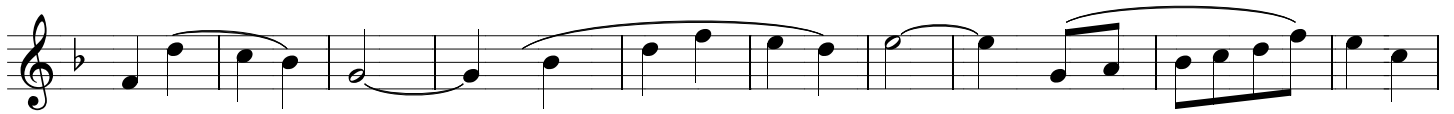
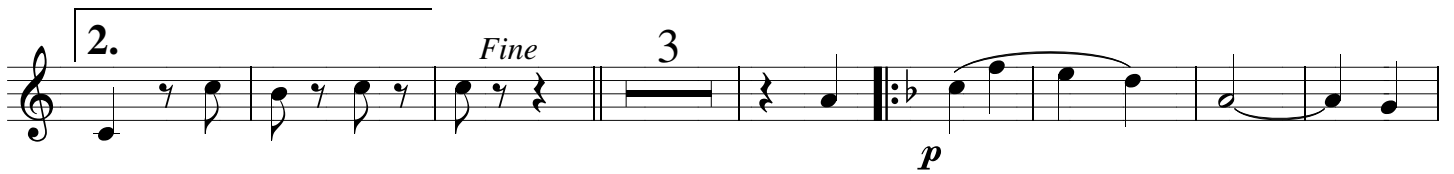
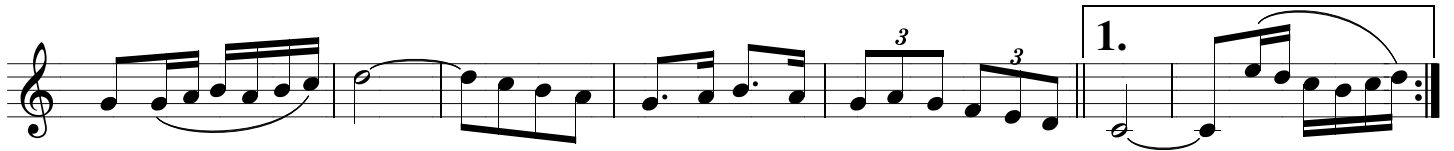

OBÉD FARIA

Dobrado

Trombone de Canto - Dó

Pedro Salgado

Trombone de Canto - Dó

