

S O Z I N H O - MasTruZ com Leite

Score

Autor: Peninha
Arranjo: Jorge Nobre

Fl. *mp*

B^b Cl. 1 *mp*

B^b Cl. 2 *mp*

B^b Cl. 3 *mp*

A. Sax. 1 *p*

A. Sax. 2 *p*

T. Sax. 1

T. Sax. 2

B. Sax.

B^b Tpt. 1 *mf*

B^b Tpt. 2 *mf*

B^b Tpt. 3 *mf*

Hn. 1 *mp*

Hn. 2 *mp*

Hn. 3 *mp*

Tbn. 1 *mf*

Tbn. 2 *mf*

Tbn. 3 *mf*

Euph. *mf*

Tuba

D. S.

C. Dr.

A

B

D.S. al Coda

59

Fl. *mf*

B> Cl. 1 *mf*

B> Cl. 2 *mf*

B> Cl. 3 *mf*

A. Sx. 1 *p* *mf*

A. Sx. 2 *p* *mf*

T. Sx. 1 *p* *mf*

T. Sx. 2 *p* *mf*

B. Sx. *mf*

D.S. al Coda

B> Tpt. 1

B> Tpt. 2

B> Tpt. 3

Hn. 1

Hn. 2

Hn. 3

Tbn. 1

Tbn. 2

Tbn. 3

Euph.

Tuba

D.S. al Coda

59

D. S. /

C. Dr. /

SOZINHO - MasTruZ com Leite

Flauta

Autor: Peninha
Arranjo: Jorge Nobre

Introd.

mp

11

18 **A**
mp

29 **B**
mf *mf* 3

39

46 **C**
p *mf* *p*

59 Θ D.S. al Coda
mf

68 Θ
mp

74 *sfz* *ff*

SOZINHO - MasTruZ com Leite

Clarinete B \flat 1

Autor: Peninha
Arranjo: Jorge Nobre

Introd.

11

18 **A**

29 **B**

39

46 **C**

59 *D.S. al Coda*

68

74

mp

mf

p

sfz

ff

SOZINHO - MasTruZ com Leite

Clarinete B \flat 2

Autor: Peninha
Arranjo: Jorge Nobre

Introd.

11

18 **A**

31 **B**

39

48 **C**

59 Θ **D.S. al Coda**

68 Θ

74

mp *mf* *p* *sfz* *ff*

SOZINHO - MasTruZ com Leite

Bass Clarinet

Autor: Peninha
Arranjo: Jorge Nobre

Introd.

11

20

31

41

60

68

73

A

B

C

1.

2.

D.S. al Coda

sfz

ff

SOZINHO - MasTruZ com Leite

Sax Alto E♭ 1

Autor: Peninha
Arranjo: Jorge Nobre

Introd.

mf

7 *mf*

14 *mf* 3

A *p* *mf*

34 *mf* 3

43 2 1. 3

C 2. 5 *p* 2

64 *mf* \oplus D.S. al Coda \oplus *mf*

72 *sfz* *ff*

SOZINHO - MasTruZ com Leite

Sax Alto E \flat 2

Autor: Peninha
Arranjo: Jorge Nobre

Introd.

mf

7

mf

14

A

p

mf

B

34

mf

43

1.

2

3

C

2.

5

p

2

64

mf

D.S. al Coda

mf

72

sfz

ff

SOZINHO - MasTruZ com Leite

Sax Tenor B \flat 1

Autor: Peninha
Arranjo: Jorge Nobre

Introd.

mp

mf

A

mf

mf *mf* 3

B

mf 1.

mf 2. 3 3

p *mf* \emptyset D.S. al Coda

mf

sfz *ff*

SOZINHO - MasTruZ com Leite

Sax Tenor B \flat 2

Autor: Peninha
Arranjo: Jorge Nobre

Introd.

11 *mf*

20 **A**

29 *mf* *mf* 3

B 7 1.

C 2. 3 3 *p*

60 2 \emptyset *mf* **D.S. al Coda**

68 \emptyset *mf*

73 *sfz* *ff*

SOZINHO - MasTruZ com Leite

Sax Baritono

Autor: Peninha
Arranjo: Jorge Nobre

Introd.

9

18

28

38

47

56

66

74

D.S. al Coda

sfz

ff

S O Z I N H O - MasTruZ com Leite

Trompete B \flat 1

Autor: Peninha
Arranjo: Jorge Nobre

Introd.

S O Z I N H O - MasTruZ com Leite

Trompete B \flat 2

Autor: Peninha
Arranjo: Jorge Nobre

Introd.

mp

mf

mf

mf

mf

mf

sfz ff

SOZINHO - MasTruZ com Leite

Trompa in F 1

Autor: Peninha
Arranjo: Jorge Nobre

Introd.

mp

11

18 **A**

mp

29

35 **B**

42

49 **C**

56

64 \emptyset **D.S. al Coda** \emptyset

71 *sfz* *ff*

Detailed description of the musical score: The score is for Trompa in F 1 and is in 2/4 time. It begins with an introduction (Introd.) consisting of four measures of music with accents and a mezzo-piano (*mp*) dynamic. The main body of the piece starts at measure 11 with a repeat sign and continues with eighth-note patterns. Section A (measures 18-28) features a triplet of eighth notes followed by a repeat sign. Section B (measures 35-41) continues the eighth-note patterns. Section C (measures 49-55) includes a first ending (1.) and a second ending (2.) marked with a double bar line and repeat sign. The piece concludes with a double bar line and repeat sign at measure 64, followed by a Coda section (measures 64-71) marked with a Coda symbol and a dynamic of *sfz* (sforzando), ending with a final flourish marked *ff* (fortissimo).

SOZINHO - MasTruZ com Leite

Trompa in F 2

Autor: Peninha
Arranjo: Jorge Nobre

Introd.

9

17

27

35

42

49

57

66

73

mp

mp

sf

ff

A

B

C

1.

2.

D.S. al Coda

⊕

⊕

SOZINHO - MasTruZ com Leite

Trompa in F 3

Autor: Peninha
Arranjo: Jorge Nobre

Introd.

9

16 **A**

25

33 **B**

41

49 **C**

57

66 **D.S. al Coda**

73

mp

mp

sfz

ff

SOZINHO - MasTruZ com Leite

Horn in E \flat 1

Autor: Peninha
Arranjo: Jorge Nobre

Introd.

9

17

27

35

42

49

56

64

71

mp

mp

sfz

ff

A

B

C

D.S. al Coda

SOZINHO - MasTruZ com Leite

Horn in E \flat 2

Autor: Peninha
Arranjo: Jorge Nobre

Introd.

9

17

27

35

42

49

57

66

73

mp

mp

A

B

C

1.

2.

D.S. al Coda

sf

ff

©Edição de Jorge Nobre - Ipu/CE. 01 de 2023

SOZINHO - MasTruZ com Leite

Horn in E \flat 3

Autor: Peninha
Arranjo: Jorge Nobre

Introd.

9

16 **A** 3 *mp*

25

33 **B**

41

49 **C** 1. 2.

57

66 **D.S. al Coda**

73 *sfz* *ff*

SOZINHO - MasTruZ com Leite

Trombone 1

Autor: Peninha
Arranjo: Jorge Nobre

Introd.

D.S. al Coda

SOZINHO - MasTruZ com Leite

Trombone 2

Autor: Peninha
Arranjo: Jorge Nobre

Introd.

mp

11 $\text{\textcircled{S}}$

mf

21 $\text{\textcircled{A}}$

30 $\text{\textcircled{B}}$

p

41 $\text{\textcircled{C}}$

mf

64 $\text{\textcircled{\theta}}$ D.S. al Coda $\text{\textcircled{\theta}}$

mf

74 $\text{\textcircled{\theta}}$

sfz *ff*

SOZINHO - MasTruZ com Leite

Trombone 3

Autor: Peninha
Arranjo: Jorge Nobre

Introd.

mp

mf

A

B

p

mf

C

1.

2.

4

3

3

D.S. al Coda

mf

2

sfz

ff

S O Z I N H O - MasTruZ com Leite

Bombardino B \flat

Autor: Peninha
Arranjo: Jorge Nobre

Introd.

mp

mf

p

mf

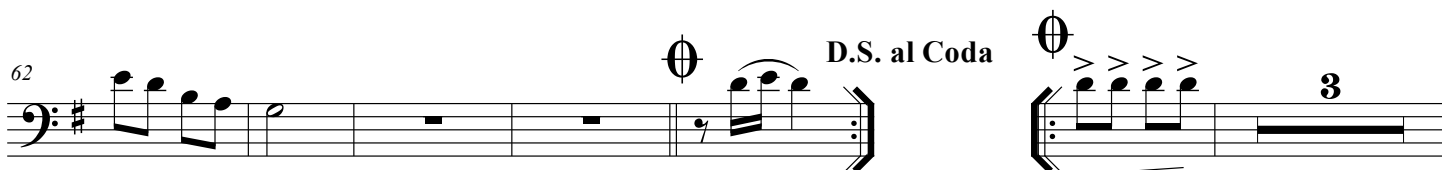
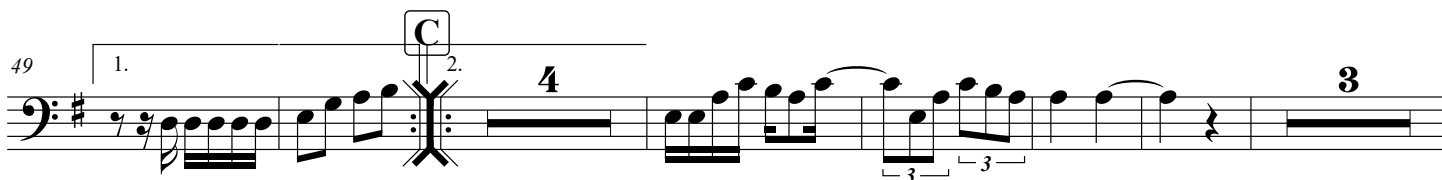

mf

sfz

ff

SOZINHO - MasTruZ com Leite

Euphonium C

Autor: Peninha
Arranjo: Jorge Nobre

Introd.

SOZINHO - MasTruZ com Leite

Tuba B \flat

Autor: Peninha
Arranjo: Jorge Nobre

Introd.

SOZINHO - MasTruZ com Leite

Tuba E \flat

Autor: Peninha
Arranjo: Jorge Nobre

Introd.

9

18

28

46

56

66

73

sfz

ff

SOZINHO - MasTruZ com Leite

Bateria

Autor: Peninha
Arranjo: Jorge Nobre

Introd.

6

11

21

30

39

49

58

68

76

A

B

C

\emptyset

D.S. al Coda

SOZINHO - MasTruZ com Leite

Conga Drums

Autor: Peninha
Arranjo: Jorge Nobre

Introd.