

" VIRGEM MÃE APARECIDA "

- MÚSICA CATÓLICA -

$\text{♩} = 100$

The score is for a 4/4 piece in B-flat major, marked $\text{♩} = 100$. It features a variety of instruments:

- Piccolo:** *mp*, playing a melodic line with triplets.
- Flauta Transversal:** *mp*, playing a melodic line with triplets.
- Clarinetes (Eb, Bb 1, Bb 2, Bb 3):** *mp*, playing a melodic line with triplets.
- Saxofones (Soprano, Alto, Tenor, Baritone):** *mp*, playing a melodic line with triplets.
- Trompas (F 1, F 2, F 3):** *p*, playing a rhythmic accompaniment.
- Trompetes (Bb 1, Bb 2, Bb 3):** *mp*, playing a melodic line with triplets.
- Trombones (Tenor 1, Tenor 2, Tenor 3):** *p*, playing a rhythmic accompaniment.
- Bombardino:** *mp*, playing a melodic line with triplets.
- Sousafone em Bb:** *mp*, playing a melodic line with triplets.
- Caixa Clara:** *p* to *pp*, playing a rhythmic accompaniment.
- Bombo:** *mp*, playing a rhythmic accompaniment.
- Pratos:** *mp*, playing a rhythmic accompaniment.

6

Flt. *p*

Fl. *p*

Cl. em Eb *p*

Cl. em Bb 1 *p*

Cl. em Bb 2 *p*

Cl. em Bb 3 *p*

Sax. Sop. *p*

A. Sax *p*

Sax. Tn. *p*

Bar. Sax *p*

Trom. F 1 *pp*

Trom. F 2 *pp*

Trom. F 3 *pp*

Tpt. em Bb 1 *p*

Tpt. em Bb 2 *p*

Tpt. em Bb 3 *p*

Tbn. T. 1 *pp*

Tbn. T. 2 *pp*

Tbn. T. 3 *pp*

Bomb. *p*

Ssfm. em Bb *p*

Cx.Cl. *p*

Bmb. *p*

Cym. *p*

p

11

16

Ft.

Fl.

Cl. em Eb

Cl. em Bb 1

Cl. em Bb 2

Cl. em Bb 3

Sax. Sop.

A. Sax

Sax. Tn.

Bar. Sax

Trom. F 1

Trom. F 2

Trom. F 3

Tpt. em Bb 1

Tpt. em Bb 2

Tpt. em Bb 3

Tbn. T. 1

Tbn. T. 2

Tbn. T. 3

Bomb.

Ssf. em Bb

Cx.Cl.

Bmb.

Cym.

30

Flt.
 Fl.
 Cl. em Eb
 Cl. em Bb 1
 Cl. em Bb 2
 Cl. em Bb 3
 Sax. Sop.
 A. Sax
 Sax. Tn.
 Bar. Sax
 Trom. F 1
 Trom. F 2
 Trom. F 3
 Tpt. em Bb 1
 Tpt. em Bb 2
 Tpt. em Bb 3
 Tbn. T. 1
 Tbn. T. 2
 Tbn. T. 3
 Bomb.
 Ssf. em Bb
 Cx.Cl.
 Bmb.
 Cym.

p
p
p
p
p
p
p
p
p
pp
pp
pp
p
p
p
pp
pp
pp
p
p
pp
mf

35

Flt.

Fl.

Cl. em Eb

Cl. em Bb 1

Cl. em Bb 2

Cl. em Bb 3

Sax. Sop.

A. Sax

Sax. Tn.

Bar. Sax

Trom. F 1

Trom. F 2

Trom. F 3

Tpt. em Bb 1

Tpt. em Bb 2

Tpt. em Bb 3

Tbn. T. 1

Tbn. T. 2

Tbn. T. 3

Bomb.

Ssfm. em Bb

Cx.Cl.

Bmb.

Cym.

p

40

45

Flt.
Fl.
Cl. em Eb
Cl. em Bb 1
Cl. em Bb 2
Cl. em Bb 3
Sax. Sop.
A. Sax
Sax. Tn.
Bar. Sax
Trom. F 1
Trom. F 2
Trom. F 3
Tpt. em Bb 1
Tpt. em Bb 2
Tpt. em Bb 3
Tbn. T. 1
Tbn. T. 2
Tbn. T. 3
Bomb.
Ssf. em Bb
Cx.Cl.
Bmb.
Cym.

Detailed description of the musical score: This page of a musical score, numbered 10 and starting at measure 45, features a variety of instruments. The woodwind section includes Flute (Flt.), Flute (Fl.), three Clarinets (Cl. em Eb, Cl. em Bb 1, Cl. em Bb 2, Cl. em Bb 3), Soprano Saxophone (Sax. Sop.), Alto Saxophone (A. Sax), Tenor Saxophone (Sax. Tn.), and Baritone Saxophone (Bar. Sax). The brass section consists of three Trumpets (Trom. F 1, Trom. F 2, Trom. F 3), three Trombones (Tbn. T. 1, Tbn. T. 2, Tbn. T. 3), three Trumpets in B-flat (Tpt. em Bb 1, Tpt. em Bb 2, Tpt. em Bb 3), and a Bombardone (Bomb.). The percussion section includes a Snare Drum in B-flat (Ssf. em Bb), Conga (Cx.Cl.), Bongo (Bmb.), and Cymbal (Cym.). The score is written in a key signature of one flat (B-flat) and a common time signature. The woodwinds and brasses play melodic lines with some triplets, while the percussion provides a steady rhythmic accompaniment. The page ends at measure 50.

55

Ft.

Fl.

Cl. em Eb

Cl. em Bb 1

Cl. em Bb 2

Cl. em Bb 3

Sax. Sop.

A. Sax

Sax. Tn.

Bar. Sax

Trom. F 1

Trom. F 2

Trom. F 3

Tpt. em Bb 1

Tpt. em Bb 2

Tpt. em Bb 3

Tbn. T. 1

Tbn. T. 2

Tbn. T. 3

Bomb.

Ssf. em Bb

Cx.Cl.

Bmb.

Cym.

" VIRGEM MÃE APARECIDA "

- MÚSICA CATÓLICA -

Piccolo

$\text{♩} = 100$

7

14

22

27

31

36

43

51

" VIRGEM MÃE APARECIDA "

Flauta Transversal

- MÚSICA CATÓLICA -

$\text{♩} = 100$

7

14

22

27

31

36

43

51

" VIRGEM MÃE APARECIDA "

Clarinete em Eb

- MÚSICA CATÓLICA -

$\text{♩} = 100$

6

12

18

24

29

34

40

46

52

" VIRGEM MÃE APARECIDA "

Clarinete em B \flat 1

- MÚSICA CATÓLICA -

$\text{♩} = 100$

mp

6

p

12

18

p

24

29

33

p

39

46

52

" VIRGEM MÃE APARECIDA "

Clarinete em Bb 2

- MÚSICA CATÓLICA -

$\text{♩} = 100$

mp

6

p

12

18

p

24

29

33

p

39

46

52

" VIRGEM MÃE APARECIDA "

Clarinete em B \flat 3

- MÚSICA CATÓLICA -

$\text{♩} = 100$

mp *p*

7

14

22 *p*

28

32 *p*

38

45

52

" VIRGEM MÃE APARECIDA "

Saxofone Soprano

- MÚSICA CATÓLICA -

$\text{♩} = 100$

mp *p*

7

14

22

28

32

38

45

52

" VIRGEM MÃE APARECIDA "

Saxofone Alto

- MÚSICA CATÓLICA -

$\text{♩} = 100$

mp 3

6

p

12

3

19

3 *mp* 3

26

3 3 3

33

p

40

3

47

3 *mp* 3

54

3 3 3

" VIRGEM MÃE APARECIDA "

Saxofone Tenor

- MÚSICA CATÓLICA -

$\text{♩} = 100$

7

13

19

25

33

39

45

50

56

mp *p*

" VIRGEM MÃE APARECIDA "

Saxofone Barítono - MÚSICA CATÓLICA -

$\text{♩} = 100$

3 3 *p*

7

15 3

22 *mp* 3 3 3

30 3 *p*

37

45 3

52 3

" VIRGEM MÃE APARECIDA "

Trompa em F 2

- MÚSICA CATÓLICA -

♩ = 100

7

12

17

23

28

33

39

44

50

56

" VIRGEM MÃE APARECIDA "

Trompa em F 3

- MÚSICA CATÓLICA -

$\text{♩} = 100$

6

11

16

21

26

30

34

39

44

49

54

" VIRGEM MÃE APARECIDA "

Trompete em B \flat 1 - MÚSICA CATÓLICA -

" VIRGEM MÃE APARECIDA "

Trompete em B \flat 2

- MÚSICA CATÓLICA -

♩ = 100

mp

6

p

12

18

24

p

29

33

p

39

46

52

" VIRGEM MÃE APARECIDA "

Trompete em B \flat 3

- MÚSICA CATÓLICA -

$\text{♩} = 100$

7

14

22

28

32

38

45

52

" VIRGEM MÃE APARECIDA "

Trombone Tenor 1

- MÚSICA CATÓLICA -

♩ = 100

" VIRGEM MÃE APARECIDA "

Trombone Tenor 2

- MÚSICA CATÓLICA -

♩ = 100

" VIRGEM MÃE APARECIDA "

Trombone Tenor 3

- MÚSICA CATÓLICA -

♩ = 100

" VIRGEM MÃE APARECIDA "

Bombardinol B \flat

- MÚSICA CATÓLICA -

" VIRGEM MÃE APARECIDA "

Tuba em B \flat

- MÚSICA CATÓLICA -

$\text{♩} = 100$

7

15

23

30

37

45

53

" VIRGEM MÃE APARECIDA "

Caixa Clara

- MÚSICA CATÓLICA -

$\text{♩} = 100$

7

13

19

24

29

34

40

46

51

56

" VIRGEM MÃE APARECIDA "

- MÚSICA CATÓLICA -

Bombo

♩ = 100

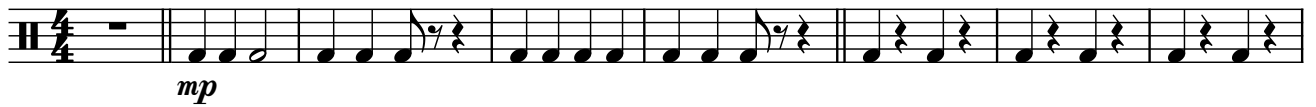

9

18

27

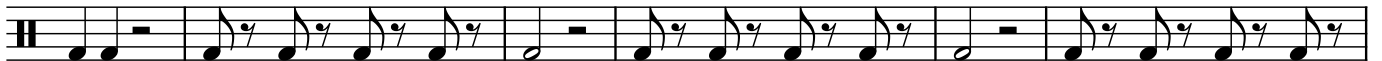

33

41

49

" VIRGEM MÃE APARECIDA "

- MÚSICA CATÓLICA -

Pratos

♩ = 100

mp p

12

23

mp

31

mf p

41

52

mp
