

A Província

Comp: Juvenal Brasil
Arr: Edson Rodrigues

The score is arranged in a standard orchestral format with the following parts from top to bottom:

- Clarinet in B \flat
- Alto Sax 1
- Alto Sax 2
- Tenor Sax 1
- Tenor Sax 2
- Baritone Sax
- Trumpet in B \flat 1
- Trumpet in B \flat 2
- Trumpet in B \flat 3
- Trumpet in B \flat 4
- Trombone 1
- Trombone 2
- Trombone 3
- Bass Trombone
- Tuba
- Acoustic Bass
- Guitar
- Drum Set
- Tambourine
- Surdo

SURDO ©Releitura e orquestração Edson Rodrigues - 2018 Recife-PE

PATROCÍNIO

APOIO

REALIZAÇÃO

A Província

To Coda

17

B. Cl.

A. Sx. 1

A. Sx. 2

T. Sx. 1

T. Sx. 2

B. Sx.

17

B. Tpt. 1

B. Tpt. 2

B. Tpt. 3

B. Tpt. 4

Tbn. 1

Tbn. 2

Tbn. 3

B. Tbn.

Tuba

A.B.

Gtr.

NOTAS SOLTAS

NOTAS SOLTAS

NOTAS SOLTAS

NOTAS SOLTAS

17

D. S.

Tamb.

Segue frevo

Segue frevo

PATROCÍNIO

APOIO

REALIZAÇÃO

A Província

28

B, Cl.

A. Sax 1

A. Sax 2

T. Sax 1

T. Sax 2

B. Sax.

B, Tpt. 1

B, Tpt. 2

B, Tpt. 3

B, Tpt. 4

Tbn. 1

Tbn. 2

Tbn. 3

B. Tbn.

Tuba

28

A.B.

Gtr.

28

D. S.

28

Tamb.

28

PATROCÍNIO

APOIO

REALIZAÇÃO

Musical score for 'A Província', page 5. The score includes parts for:

- B. Cl. (Bass Clarinet)
- A. Sx. 1 (Alto Saxophone 1)
- A. Sx. 2 (Alto Saxophone 2)
- T. Sx. 1 (Tenor Saxophone 1)
- T. Sx. 2 (Tenor Saxophone 2)
- B. Sx. (Baritone Saxophone)
- B. Tpt. 1-4 (Bass Trumpets 1-4)
- Tbn. 1-3 (Tubas 1-3)
- B. Tbn. (Baritone Tuba)
- Tuba
- A.B. (Alto Bass)
- Gtr. (Guitar)
- D. S. (Drum Set)
- Tamb. (Tambourine)

The score is in 4/4 time and features complex rhythmic patterns and melodic lines across all instruments. The guitar part includes chord changes: Gm, Gm, Fm, Fm, Eb, Eb, Fm, Bb, Bb, Eb.

PATROCÍNIO

APOIO

REALIZAÇÃO

A Província

PATROCÍNIO

APOIO

REALIZAÇÃO

D.S. al Coda

48

Cl.

1

2

1

2

Sx.

48

pt. 1

pt. 2

pt. 3

pt. 4

m. 1

m. 2

Ø

PATROCÍNIO

APOIO

REALIZAÇÃO

MINISTÉRIO DA CULTURA

A Província

Comp: Juvenal Brasil
Arr: Edson Rodrigues

©Releitura e orquestração Edson Rodrigues - 2018 Recife-PE

PATROCÍNIO

APOIO

REALIZAÇÃO

A Província

Comp: Juvenal Brasil
Arr: Edson Rodrigues

4

12

To Coda

19

27

33

39

D.S. al Coda

48

©Releitura e orquestração Edson Rodrigues - 2018 Recife-PE

PATROCÍNIO

APOIO

REALIZAÇÃO

A Província

Comp: Juvenal Brasil
Arr: Edson Rodrigues

4

9

To Coda

18

26

32

38

D.S. al Coda

48

©Releitura e orquestração Edson Rodrigues - 2018 Recife-PE

PATROCÍNIO

APOIO

REALIZAÇÃO

A Província

Comp: Juvenal Brasil
Arr: Edson Rodrigues

4

9

To Coda

18

26

32

38

D.S. al Coda

48

©Releitura e orquestração Edson Rodrigues - 2018 Recife-PE

PATROCÍNIO

APOIO

REALIZAÇÃO

A Província

Comp: Juvenal Brasil
Arr: Edson Rodrigues

©Releitura e orquestração Edson Rodrigues - 2018 Recife-PE

PATROCÍNIO

APOIO

REALIZAÇÃO

MINISTÉRIO DA CULTURA

Trumpet in B♭ 1

A Província

Comp: Juvenal Brasil
Arr: Edson Rodrigues
To Coda

8

20

1. 2.

NOTAS SOLTAS

4

30

39

1. 2.

D.S. al Coda

48

⊕

©Releitura e orquestração Edson Rodrigues - 2018 Recife-PE

PATROCÍNIO

APOIO

REALIZAÇÃO

MINISTÉRIO DA CULTURA

A Província

Comp: Juvenal Brasil
Arr: Edson Rodrigues
To Coda

©Releitura e orquestração Edson Rodrigues - 2018 Recife-PE

PATROCÍNIO

APOIO

REALIZAÇÃO

A Província

Comp: Juvenal Brasil
Arr: Edson Rodrigues
To Coda

©Releitura e orquestração Edson Rodrigues - 2018 Recife-PE

PATROCÍNIO

APOIO

REALIZAÇÃO

A Província

Comp: Juvenal Brasil
Arr: Edson Rodrigues
To Coda

©Releitura e orquestração Edson Rodrigues - 2018 Recife-PE

PATROCÍNIO

APOIO

REALIZAÇÃO

A Província

Comp: Juvenal Brasil

Arr: Edson Rodrigues

To Coda

8

2. 1.

21

2.

4

34

44

1. 2.

48

D.S. al Coda

⊕

©Releitura e orquestração Edson Rodrigues - 2018 Recife-PE

PATROCÍNIO

APOIO

REALIZAÇÃO

MINISTÉRIO DA CULTURA

A Província

Comp: Juvenal Brasil

Arr: Edson Rodrigues

To Coda

©Releitura e orquestração Edson Rodrigues - 2018 Recife-PE

PATROCÍNIO

APOIO

REALIZAÇÃO

MINISTÉRIO DA CULTURA

A Província

Comp: Juvenal Brasil
Arr: Edson Rodrigues
To Coda

©Releitura e orquestração Edson Rodrigues - 2018 Recife-PE

PATROCÍNIO

APOIO

REALIZAÇÃO

A Província

Comp: Juvenal Brasil
Arr: Edson Rodrigues
To Coda

©Releitura e orquestração Edson Rodrigues - 2018 Recife-PE

PATROCÍNIO

APOIO

REALIZAÇÃO

Tuba

A Província

Comp: Juvenal Brasil
Arr: Edson Rodrigues

8

8

To Coda

15

15

24

33

42

42

D.S. al Coda

49

0

©Releitura e orquestração Edson Rodrigues - 2018 Recife-PE

PATROCÍNIO

APOIO

REALIZAÇÃO

A Província

Comp: Juvenal Brasil
Arr: Edson Rodrigues

8

To Coda

15

24

32

41

D.S. al Coda

48

⊕

©Releitura e orquestração Edson Rodrigues - 2018 Recife-PE

PATROCÍNIO

APOIO

REALIZAÇÃO

MINISTÉRIO DA CULTURA

A Província

Comp: Juvenal Brasil
Arr: Edson Rodrigues

8 $\frac{8}{8}$ $\frac{2}{4}$ $\frac{2}{4}$ $\frac{2}{4}$ $\frac{2}{4}$ $\frac{2}{4}$ $\frac{2}{4}$ $\frac{2}{4}$ $\frac{2}{4}$

F A \flat E \flat B \flat 7 E \flat A \flat E \flat

To Coda

15 B \flat E \flat A \flat E \flat B \flat 1. 2. Fm

E \flat E \flat E \flat

24 B \flat E \flat Fm B \flat E \flat E \flat C C7

33 Fm D D7 Gm Gm Fm Fm E \flat

42 1. 2. B \flat

E \flat Fm B \flat B \flat E \flat

D.S. al Coda

48 E \flat

\emptyset E \flat E \flat

©Releitura e orquestração Edson Rodrigues - 2018 Recife-PE

PATROCÍNIO

APOIO

REALIZAÇÃO

MINISTÉRIO DA CULTURA

A Província

Comp: Juvenal Brasil
Arr: Edson Rodrigues

6 S FREVO

To Coda

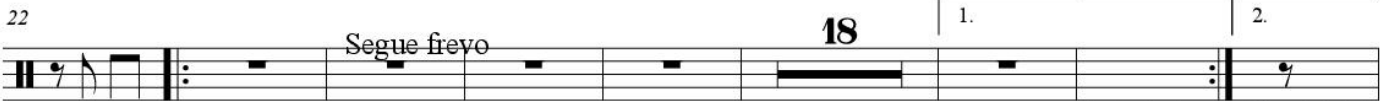

D.S. al Coda

©Releitura e orquestração Edson Rodrigues - 2018 Recife-PE

PATROCÍNIO

APOIO

REALIZAÇÃO

MINISTÉRIO DA CULTURA

A Província

Comp: Juvenal Brasil
Arr: Edson Rodrigues

©Releitura e orquestração Edson Rodrigues - 2018 Recife-PE

PATROCÍNIO

APOIO

REALIZAÇÃO

MINISTÉRIO DA CULTURA

Surdo

A Província

Comp: Juvenal Brasil
Arr: Edson Rodrigues

Musical score for Surdo, featuring sections: SURDO, SÍMILE, FREVO, MAXIXE, and Coda. Includes tempo markings (C, 5, 2/4) and performance instructions like 'Segue frevo' and 'D.S. al Coda'.

©Releitura e orquestração Edson Rodrigues - 2018 Recife-PE

PATROCÍNIO

APOIO

REALIZAÇÃO

MINISTÉRIO DA CULTURA

