

Score

A TABAJARA NO FREVO

(frevo de rua)

Compositor: Severino Araújo

Arranjador: Marcos FM

marcosfm.com.br

PATROCÍNIO

APOIO

REALIZAÇÃO

A

Picc.
 A. Sax. 1
 A. Sax. 2
 T. Sax. 1
 T. Sax. 2
 B. Sax.
 B♭ Tpt. 1
 B♭ Tpt. 2
 B♭ Tpt. 3
 B♭ Tpt. 4
 Tbn. 1
 Tbn. 2
 Tbn. 3
 Tbn. 4
 Euph.
 Tuba e Baixo
 Pand.
 Surdo
 D. S.

Chords: D♭, E♭7, A♭, D♭, E♭7, A♭.

Dynamics: *f* (forte).

Rhythmic markings: Ritmo.

PATROCÍNIO

APOIO

REALIZAÇÃO

A TABAJARA NO FREVO

To Coda

17

Picc.

A. Sax. 1

A. Sax. 2

T. Sax. 1

T. Sax. 2

B. Sax.

B♭ Tpt. 1

B♭ Tpt. 2

B♭ Tpt. 3

B♭ Tpt. 4

Tbn. 1

Tbn. 2

Tbn. 3

Tbn. 4

Euph.

Tuba e Baixo

Pand.

Surdo

D. S.

Chords: A♭7, D♭, D°, A♭, F7, E♭7, A♭

1.

f

PATROCÍNIO

APOIO

REALIZAÇÃO

25

Picc. *f*

A. Sx. 1 *mf*

A. Sx. 2 *mf*

T. Sx. 1 *mf*

T. Sx. 2 *mf*

B. Sx. *mf*

B. Tpt. 1 *f*

B. Tpt. 2 *f*

B. Tpt. 3 *f*

B. Tpt. 4 *f*

Tbn. 1 *f*

Tbn. 2 *f*

Tbn. 3 *f*

Tbn. 4 *f*

Euph. *f*

Tuba e Baixo *mf*

Pand. *mf*

Surdo *mf*

D. S. *mf*

B

Bbm7 Eb7 Ab Ab Bbm7 Eb7

PATROCÍNIO

APOIO

REALIZAÇÃO

MINISTÉRIO DA CULTURA

33

Picc. *ff*

A. Sax. 1 *ff*

A. Sax. 2 *ff*

T. Sax. 1 *ff*

T. Sax. 2 *ff*

B. Sax. *ff*

B \flat Tpt. 1 *ff*

B \flat Tpt. 2 *ff*

B \flat Tpt. 3 *ff*

B \flat Tpt. 4 *ff*

Tbn. 1 *ff*

Tbn. 2 *ff*

Tbn. 3 *ff*

Tbn. 4 *ff*

Euph. *ff*

Tuba e Baixo *ff* A \flat F 7 B \flat m7 Eb7 A \flat /Eb A $^\circ$ Eb7 A \flat

Pand. *ff*

Surdo *ff*

D. S. *ff*

PATROCÍNIO

MINISTÉRIO DA CULTURA

APOIO

REALIZAÇÃO

41

1. D.S. al Coda

2.

Picc. *f*

A. Sx. 1 *mf* *f*

A. Sx. 2 *mf* *f*

T. Sx. 1 *mf* *f*

T. Sx. 2 *mf* *f*

B. Sx. *mf* *f*

B \flat Tpt. 1 *f*

B \flat Tpt. 2 *f*

B \flat Tpt. 3 *f*

B \flat Tpt. 4 *f*

Tbn. 1 *f*

Tbn. 2 *f*

Tbn. 3 *f*

Tbn. 4 *f*

Euph. *f*

Tuba e Baixo

Pand. 41

Surdo 41

D. S.

Musical score for 'A TABAJARA NO FREVO', page 7. The score is for a large ensemble and includes the following parts:

- Picc.
- A. Sax. 1
- A. Sax. 2
- T. Sax. 1
- T. Sax. 2
- B. Sax.
- B♭ Tpt. 1
- B♭ Tpt. 2
- B♭ Tpt. 3
- B♭ Tpt. 4
- Tbn. 1
- Tbn. 2
- Tbn. 3
- Tbn. 4
- Euph.
- Tuba e Baixo
- Pand.
- Surdo
- D. S.

PATROCÍNIO

APOIO

REALIZAÇÃO

MINISTÉRIO DA CULTURA

Piccolo

A TABAJARA NO FREVO

(frevo de rua)

Compositor: Severino Araújo

Arranjador: Marcos FM

marcosfm.com.br

A

f *f*

To Coda

17

23

1. 2.

f *f*

B

2 2

35

ff

41

1. 2.

f *f*

D.S. al Coda

46

6

©

PATROCÍNIO

APOIO

REALIZAÇÃO

A TABAJARA NO FREVO

(frevo de rua)

Compositor: Severino Araújo

Arranjador: Marcos FM

marcosfm.com.br

A

17 **To Coda**

23 1. 2. **mf**

B

34 **ff**

41 1. 2. **D.S. al Coda** **f**

52

©

PATROCÍNIO

APOIO

REALIZAÇÃO

A TABAJARA NO FREVO

(frevo de rua)

Compositor: Severino Araújo

Arranjador: Marcos FM

marcosfm.com.br

A

To Coda

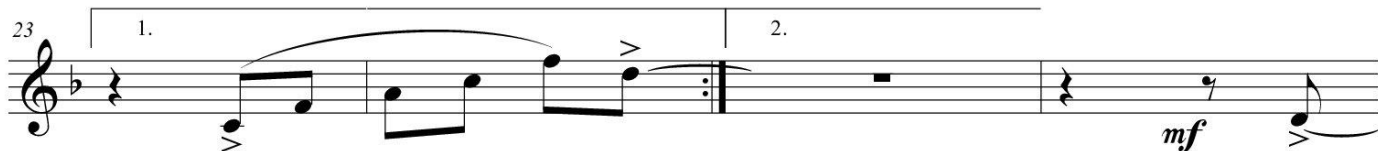

B

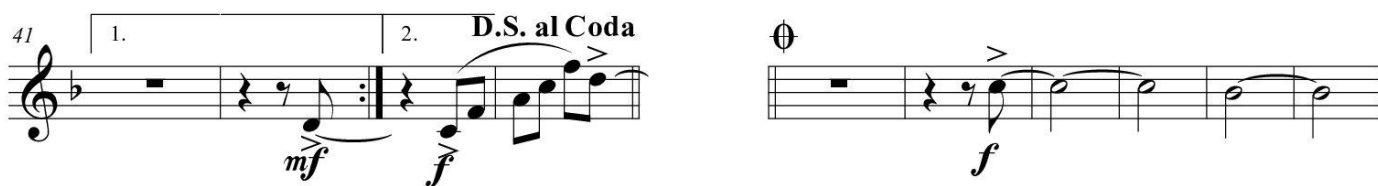
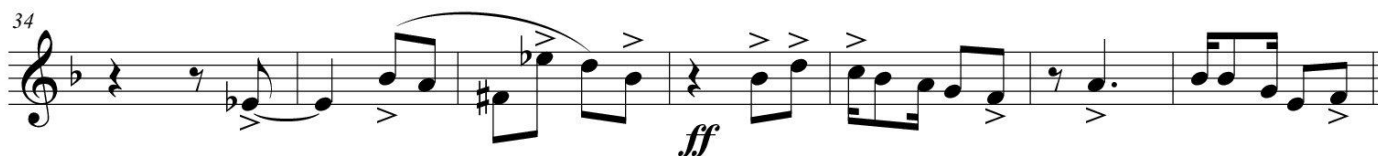
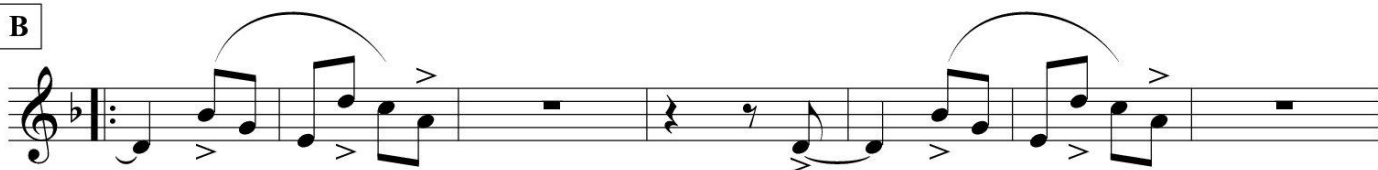

©

PATROCÍNIO

APOIO

REALIZAÇÃO

A TABAJARA NO FREVO

(frevo de rua)

Compositor: Severino Araújo

Arranjador: Marcos FM

marcosfm.com.br

A

17 **To Coda**

23 1. 2. **mf**

B

34 **ff**

41 1. 2. **D.S. al Coda** **mf** **f** **f**

52

©

PATROCÍNIO

APOIO

REALIZAÇÃO

A TABAJARA NO FREVO

(frevo de rua)

Compositor: Severino Araújo

Arranjador: Marcos FM

marcosfm.com.br

A

17 **To Coda**

23 1. 2. **mf**

B

34 **ff**

41 1. 2. **D.S. al Coda** **mf** **f** **f**

52

©

A TABAJARA NO FREVO

(frevo de rua)

Compositor: Severino Araújo

Arranjador: Marcos FM

marcosfm.com.br

©

PATROCÍNIO

APOIO

REALIZAÇÃO

MINISTÉRIO DA CULTURA

A TABAJARA NO FREVO

(frevo de rua)

Compositor: Severino Araújo

Arranjador: Marcos FM

marcosfm.com.br

A

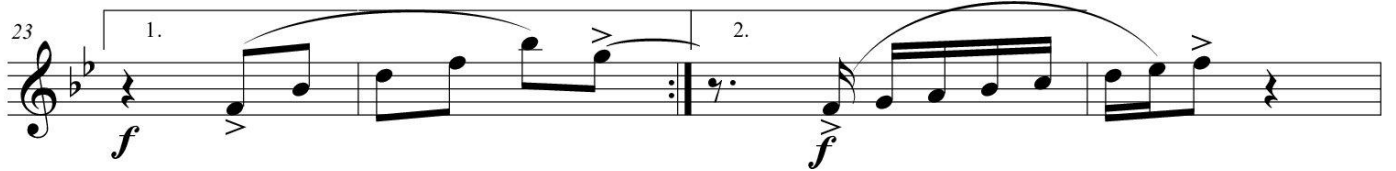
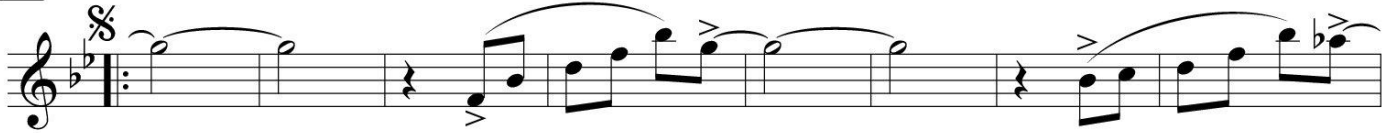

B

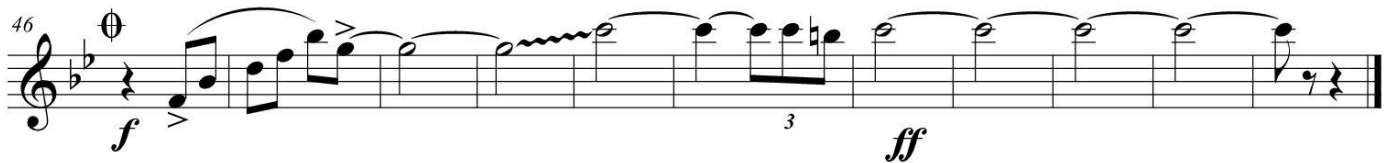
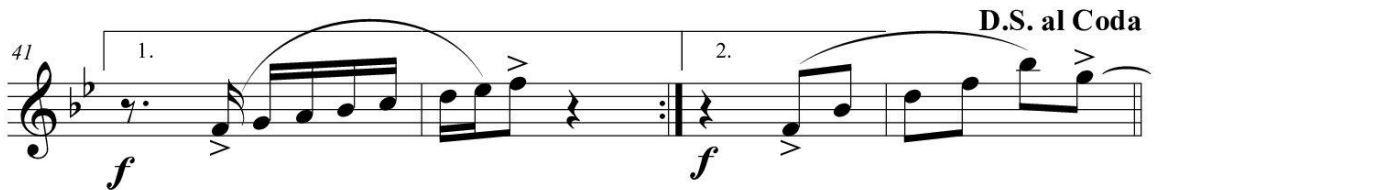
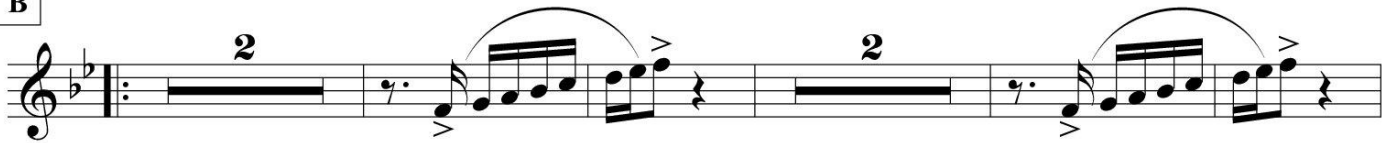

©

PATROCÍNIO

APOIO

REALIZAÇÃO

A TABAJARA NO FREVO

(frevo de rua)

Compositor: Severino Araújo

Arranjador: Marcos FM

marcosfm.com.br

A

B

©

PATROCÍNIO

APOIO

REALIZAÇÃO

A TABAJARA NO FREVO

(frevo de rua)

Compositor: Severino Araújo

Arranjador: Marcos FM

marcosfm.com.br

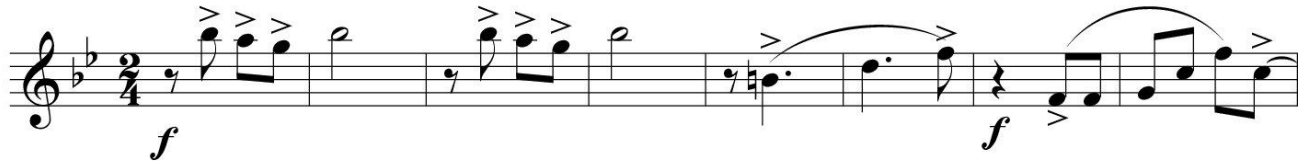

A

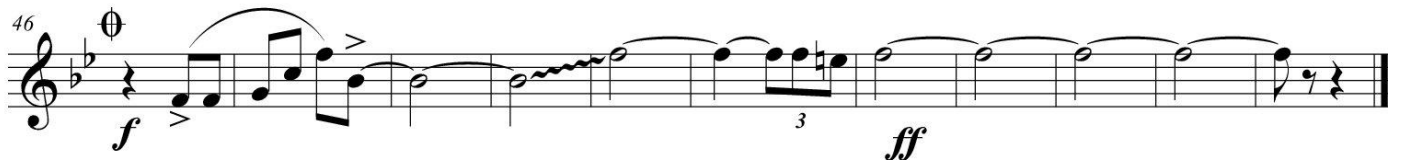
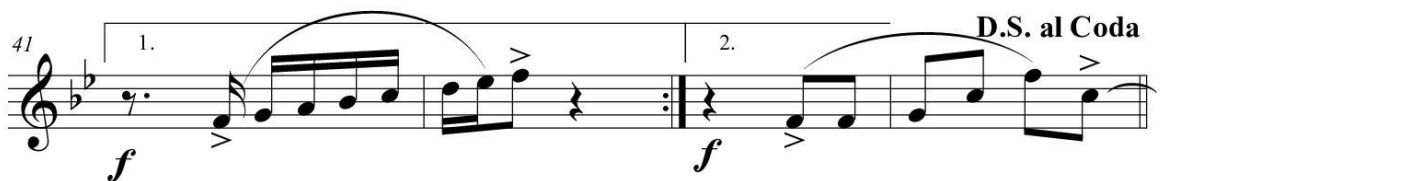
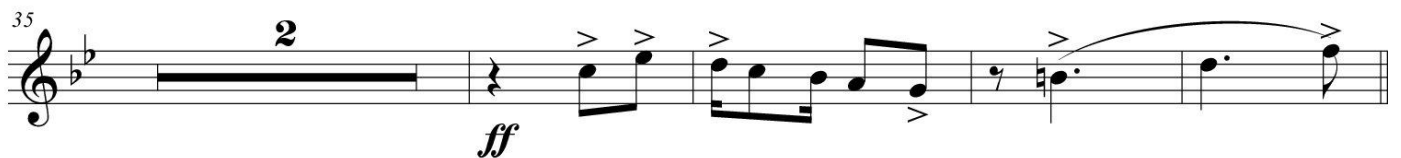
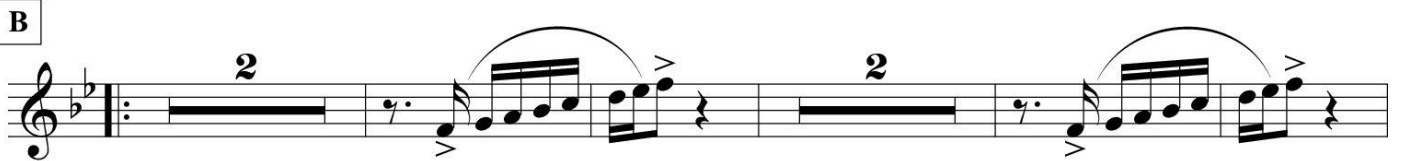
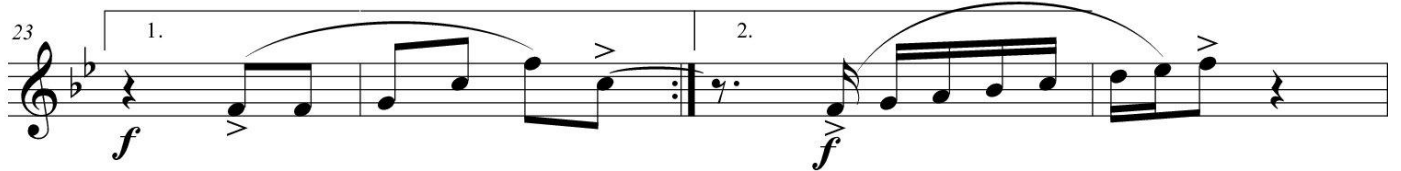

©

PATROCÍNIO

APOIO

REALIZAÇÃO

MINISTÉRIO DA CULTURA

A TABAJARA NO FREVO

(frevo de rua)

Compositor: Severino Araújo

Arranjador: Marcos FM

marcosfm.com.br

A

17 **To Coda**

23 1. 2. **f**

B

35 **ff**

41 1. 2. **f** **D.S. al Coda**

46 **f** 3 **ff**

©

PATROCÍNIO

APOIO

REALIZAÇÃO

A TABAJARA NO FREVO

(frevo de rua)

Compositor: Severino Araújo

Arranjador: Marcos FM

marcosfm.com.br

A

B

PATROCÍNIO

APOIO

REALIZAÇÃO

A TABAJARA NO FREVO

(frevo de rua)

Compositor: Severino Araújo

Arranjador: Marcos FM

marcosfm.com.br

A

B

©

A TABAJARA NO FREVO

(frevo de rua)

Compositor: Severino Araújo

Arranjador: Marcos FM

marcosfm.com.br

A

B

©

PATROCÍNIO

APOIO

REALIZAÇÃO

A TABAJARA NO FREVO

(frevo de rua)

Compositor: Severino Araújo

Arranjador: Marcos FM

marcosfm.com.br

A

f

To Coda

17

23

1. *f* 2. *f*

B

2

35

ff

41

1. 2. *f* **D.S. al Coda**

46 \emptyset

f *ff*

©

PATROCÍNIO

APOIO

REALIZAÇÃO

MINISTÉRIO DA CULTURA

A TABAJARA NO FREVO

(frevo de rua)

Compositor: Severino Araújo

Arranjador: Marcos FM

marcosfm.com.br

A

B

©

PATROCÍNIO

APOIO

REALIZAÇÃO

MINISTÉRIO DA CULTURA

Tuba

A TABAJARA NO FREVO

(frevo de rua)

Compositor: Severino Araújo

Arranjador: Marcos FM

marcosfm.com.br

A

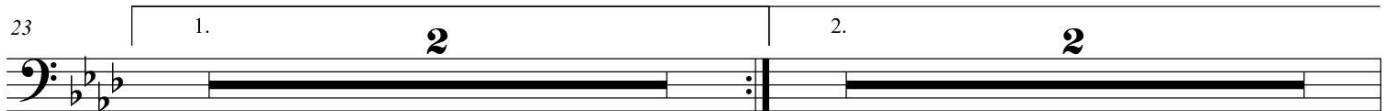
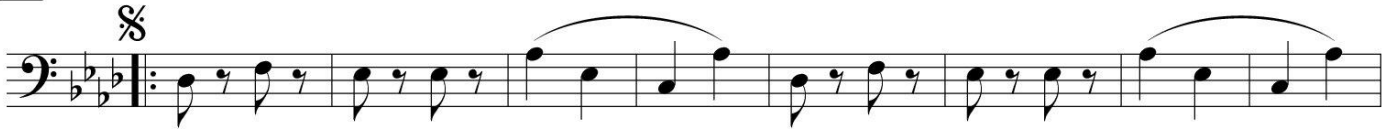

B

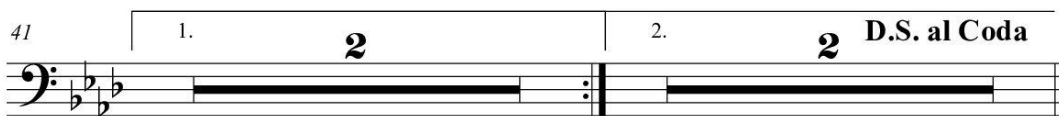

©

PATROCÍNIO

APOIO

REALIZAÇÃO

A TABAJARA NO FREVO

(frevo de rua)

Compositor: Severino Araújo

Arranjador: Marcos FM

marcosfm.com.br

Db D° F 7 Eb 7 Ab **2**

A

f

Db Eb 7 Ab Db Eb 7 Ab

17 Ab 7 Db D° Ab F 7 Eb 7 Ab **To Coda**

23 1. **2** 2. **2**

B

Bbm 7 Eb 7 Ab Ab Bbm 7 Eb 7 Ab

mf

35 F 7 Bbm 7 Eb 7 Ab/Eb A° Eb 7 Ab **ff**

41 1. **2** 2. **2** **D.S. al Coda**

46 **2** Gb G 7(#9) Ab 7M **f ff**

©

A TABAJARA NO FREVO

(frevo de rua)

Compositor: Severino Araújo

Arranjador: Marcos FM

marcosfm.com.br

8

A

10 11 12 13 14 15 16

f

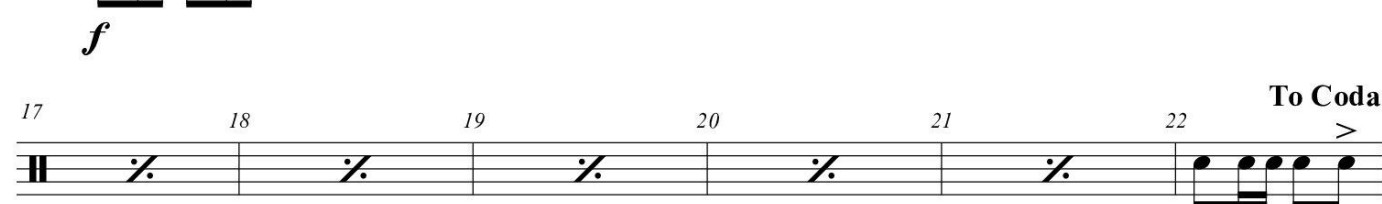

17 18 19 20 21 22

To Coda >

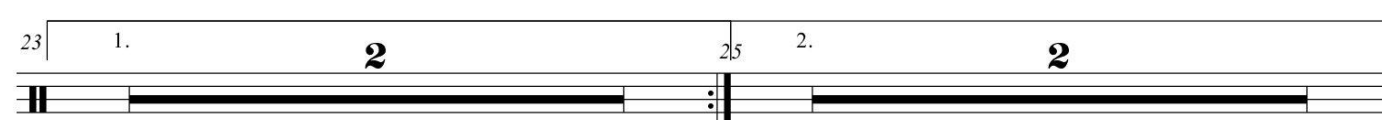

23 1. 2. 25 2. 2.

B

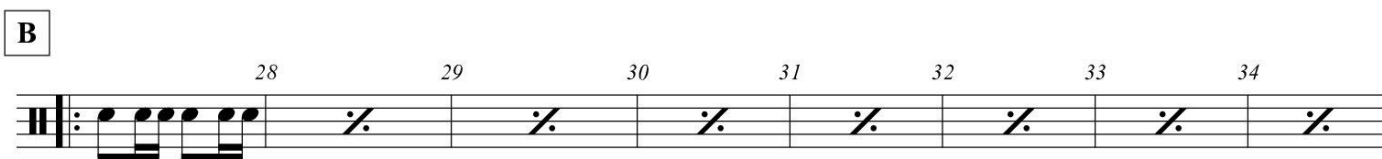

28 29 30 31 32 33 34

mf

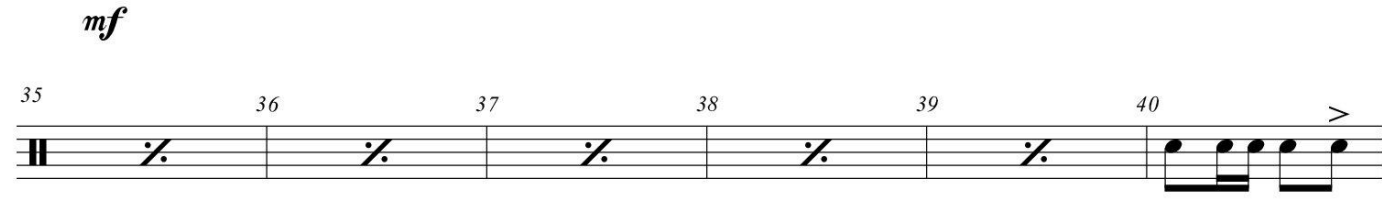

35 36 37 38 39 40

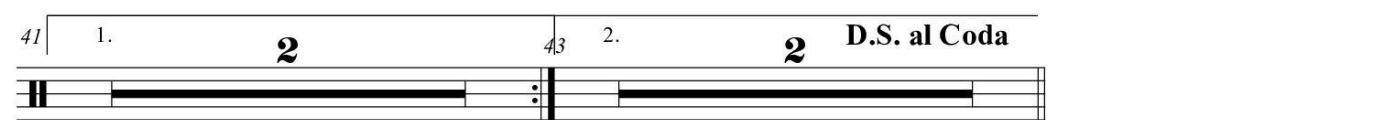

41 1. 2. 43 2. 2. D.S. al Coda

46 Φ 6 52 53 54 55 56

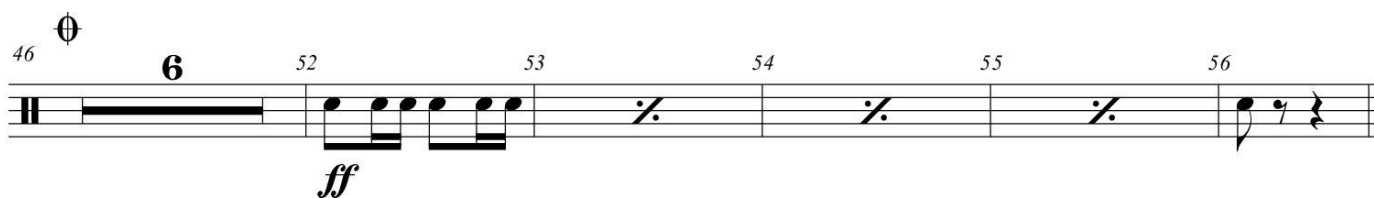

ff

©

Surdo

A TABAJARA NO FREVO

(frevo de rua)

Compositor: Severino Araújo

Arranjador: Marcos FM

marcosfm.com.br

©

PATROCÍNIO

APOIO

REALIZAÇÃO

A TABAJARA NO FREVO

(frevo de rua)

Compositor: Severino Araújo

Arranjador: Marcos FM

marcosfm.com.br

A

f

Ritmo 10 11 12 13 14 15 16

f

17 18 19 20 21 22 **To Coda**

23 1. 2 25 2. 2

B

Ritmo 28 29 30 31 32 33 34

mf

35 36 37 38 39 40 41 1. 2 43 2. 2 **D.S. al Coda**

ff

46 2 48 49 50 51 52 Ritmo 53 54 55 56

f *ff*
