

ALVOROÇADO

(Frevo de Rua)

Compositor: Ebenézer Sena

Arranjador: Ebenézer Sena

Score for **ALVOROÇADO (Frevo de Rua)**. The score is written for a large ensemble and includes the following parts:

- Clarinet in B \flat
- Alto Sax 1
- Alto Sax 2
- Tenor Sax 1
- Tenor Sax 2
- Baritone Sax
- Trumpet in B \flat 1
- Trumpet in B \flat 2
- Trumpet in B \flat 3
- Trumpet in B \flat 4
- Trombone 1
- Trombone 2
- Trombone 3
- Bass Trombone
- Tuba
- Acoustic Bass
- Drum Set
- Tambourine
- Surdo

©Alvoroçado foi 1º Lugar no Festival Nacional de Frevo 2018.

PATROCÍNIO

APOIO

REALIZAÇÃO

ALVOROÇADO

To Coda

The musical score is arranged for a large ensemble. The top section includes B♭ Clarinet (B♭ Cl.), two Alto Saxophones (A. Sax. 1 & 2), two Tenor Saxophones (T. Sax. 1 & 2), and Baritone Saxophone (B. Sax.). The middle section features four Trumpets (B♭ Tpt. 1-4), three Trombones (Tbn. 1-3), and Baritone Trombone (B. Tbn.). The bottom section includes Tuba, Double Bass (A.B.), Double Bass (D.S.), and Timpani (Tmb.). The score is divided into two systems, with a 'To Coda' instruction at the end of the first system. The key signature is one sharp (F#) and the time signature is 4/4. The score includes various musical notations such as slurs, accents, and dynamic markings.

PATROCÍNIO

APOIO

REALIZAÇÃO

20

B♭ Cl.

A. Sax. 1

A. Sax. 2

T. Sax. 1

T. Sax. 2

B. Sax.

B♭ Tpt. 1

B♭ Tpt. 2

B♭ Tpt. 3

B♭ Tpt. 4

Tbn. 1

Tbn. 2

Tbn. 3

B. Tbn.

Tuba

A.B.

D. S.

Thmb.

Gm G# F Bb Cm F Bb

20

20

20

PATROCÍNIO

APOIO

REALIZAÇÃO

ALVOROÇADO

29

B^b Cl.

A. Sax. 1

A. Sax. 2

T. Sax. 1

T. Sax. 2

B. Sax.

B^b Tpt. 1

B^b Tpt. 2

B^b Tpt. 3

B^b Tpt. 4

Tbn. 1

Tbn. 2

Tbn. 3

B. Tbn.

Tubo

A.B.

D. S.

Thmb.

29

29

Fm B^b7 E^b E^bm6 Dm G^b G Cm F

PATROCÍNIO

APOIO

REALIZAÇÃO

ALVOROÇADO

5

38

B♭ Cl.

A. Sax. 1

A. Sax. 2

T. Sax. 1

T. Sax. 2

B. Sax.

B♭ Tpt. 1

B♭ Tpt. 2

B♭ Tpt. 3

B♭ Tpt. 4

Tbn. 1

Tbn. 2

Tbn. 3

B. Tbn.

Tuba

A.B.

D. S.

Thmb.

38

38

38

B♭ B♭7 E♭ E♭m6 Dm G♭ G7 Cm F B♭ F

B♭7 E♭ E♭m6 Dm G♭ Cm F

38

38

38

PATROCÍNIO

APOIO

REALIZAÇÃO

ALVOROÇADO

D.S. al Fine Coda

PATROCÍNIO

APOIO

REALIZAÇÃO

Clarinet in B \flat

ALVOROÇADO

(Frevo de rua)

Composição: Ebenézer Sena

Arranjo: Ebenézer Sena

§

7

To Coda

14

1. 2.

21

28

35

D.S. al Fine

43

1. 2.

Coda

51

PATROCÍNIO

APOIO

REALIZAÇÃO

ALVOROÇADO

(Frevo de rua)

Composição: Ebenézer Sena
Arranjo: Ebenézer Sena

§

7

To Coda

14

1. 2.

21

28

35

D.S. al Fine

43

1. 2.

Coda

51

ALVOROÇADO

(Frevo de rua)

Composição: Ebenézer Sena

Arranjo: Ebenézer Sena

§

7

To Coda

14

1. 2.

22

31

38

D.S. al Fine

43

1. 2.

Coda

51

ALVOROÇADO

(Frevo de rua)

Composição: Ebenézer Sena

Arranjo: Ebenézer Sena

7

To Coda

14 1. 2.

21

28

35

D.S. al Fine

43 1. 2.

Coda

51

PATROCÍNIO

APOIO

REALIZAÇÃO

ALVOROÇADO

(Frevo de rua)

Composição: Ebenézer Sena

Arranjo: Ebenézer Sena

§

To Coda

D.S. al Fine

Coda

PATROCÍNIO

APOIO

REALIZAÇÃO

Baritone Sax

ALVOROÇADO

(Frevo de rua)

Composição: Ebenézer Sena

Arranjo: Ebenézer Sena

§

To Coda

D.S. al Fine

Coda

PATROCÍNIO

APOIO

REALIZAÇÃO

Trumpet in B \flat 1

ALVOROÇADO

(Frevo de rua)

Composição: Ebenézer Sena

Arranjo: Ebenézer Sena

§

To Coda

D.S. al Fine

Coda

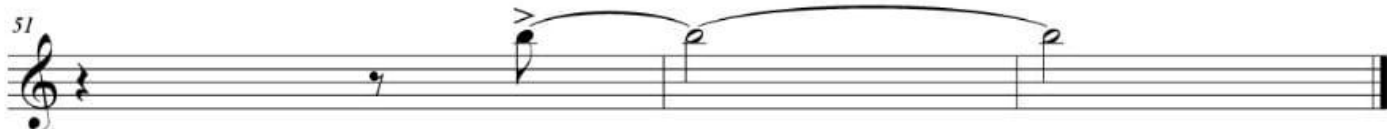

PATROCÍNIO

APOIO

REALIZAÇÃO

Trumpet in B \flat 2

ALVOROÇADO

(Frevo de rua)

Composição: Ebenézer Sena

Arranjo: Ebenézer Sena

§

To Coda

D.S. al Fine

Coda

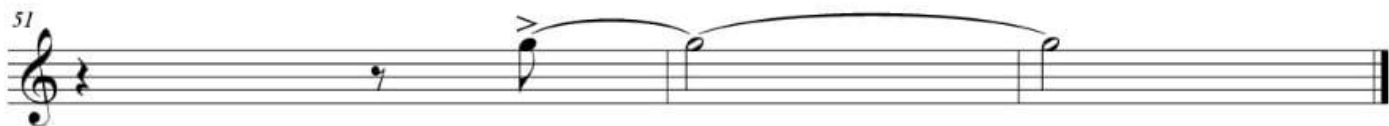

PATROCÍNIO

APOIO

REALIZAÇÃO

Trumpet in B \flat 3

ALVOROÇADO

(Frevo de rua)

Composição: Ebenézer Sena

Arranjo: Ebenézer Sena

§

To Coda

D.S. al Fine

Coda

PATROCÍNIO

APOIO

REALIZAÇÃO

ALVOROÇADO

(Frevo de rua)

Composição: Ebenézer Sena

Arranjo: Ebenézer Sena

To Coda

D.S. al Fine

Coda

ALVOROÇADO

(Frevo de rua)

Composição: Ebenézer Sena

Arranjo: Ebenézer Sena

ALVOROÇADO

(Frevo de rua)

Composição: Ebenézer Sena

Arranjo: Ebenézer Sena

5

7

To Coda

15

23

29

37

D.S. al Fine

45

Coda

51

ALVOROÇADO

(Frevo de rua)

Composição: Ebenézer Sena

Arranjo: Ebenézer Sena

To Coda

D.S. al Fine

Coda

PATROCÍNIO

APOIO

REALIZAÇÃO

ALVOROÇADO

(Frevo de rua)

Composição: Ebenézer Sena

Arranjo: Ebenézer Sena

To Coda

D.S. al Fine

Coda

PATROCÍNIO

APOIO

REALIZAÇÃO

Tuba

ALVOROÇADO

(Frevo de rua)

Composição: Ebenézer Sena
Arranjo: Ebenézer Sena

§

To Coda

D.S. al Fine

Coda

PATROCÍNIO

APOIO

REALIZAÇÃO

ALVOROÇADO

(Frevo de rua)

Composição: Ebenézer Sena

Arranjo: Ebenézer Sena

B \flat Cm $\text{\textcircled{S}}$ F B \flat Cm F B \flat

10 Cm Am7(\flat 5) Cm/B \flat D7 Gm G7 Cm **To Coda** F B \flat 1. B \flat Cm

19 2. F Gm G \sharp F B \flat Cm F B \flat

28 Fm B \flat 7 E \flat E \flat m6 Dm G \sharp G Cm

37 F B \flat B \flat 7 E \flat E \flat m6 Dm G \sharp G7 Cm F B \flat

46 1. F Gm G \sharp 2. B \flat **D.S. al Fine**

Coda 51 B \flat 7M(6,9)

PATROCÍNIO

APOIO

REALIZAÇÃO

ALVOROÇADO

(Frevo de rua)

Segue o ritmo...

4

To Coda

D.S. al Fine

Coda

PATROCÍNIO

APOIO

REALIZAÇÃO

Tambourine

ALVOROÇADO

(Frevo de rua)

Composição: Ebenézer Sena

Arranjo: Ebenézer Sena

8

To Coda

16

25

33

41

D.S. al Fine

46

Coda

51

PATROCÍNIO

APOIO

REALIZAÇÃO

Percussion

ALVOROÇADO

(Frevo de rua)

Composição: Ebenézer Sena

Arranjo: Ebenézer Sena

§

To Coda

D.S. al Fine

Coda

PATROCÍNIO

APOIO

REALIZAÇÃO

