

Banho de Cheiro

Frevo-Canção

Carlos Fernando

Kidbone +55 98855-1688

The musical score is arranged in a standard orchestral format. It includes parts for Flute, Clarinet in B \flat , Alto Sax 1, Alto Sax 2, Baritone Sax, Tenor Sax 1, Tenor Sax 2, Trumpet in B \flat 1, 2, 3, and 4, Trombone 1, 2, 3, and 4, Acoustic Guitar, Acoustic Bass, and Piano. The score is in 2/4 time and features a variety of musical notations, including dynamics like *sfz* and *D.C.*, and articulation marks. The piano part includes a bass line and chords, with chord symbols such as Cmaj7.9, Dm7, Ebm7, Em7, A7(9), and Dm7. The guitar and bass parts are also annotated with these chord symbols.

PATROCÍNIO

APOIO

REALIZAÇÃO

Banho de Cheiro

Fl.

B♭ Cl.

A. Sx. 1

A. Sx. 2

B. Sx.

T. Sx. 1

T. Sx. 2

B♭ Tpt. 1

B♭ Tpt. 2

B♭ Tpt. 3

B♭ Tpt. 4

Tbn. 1

Tbn. 2

Tbn. 3

Tbn. 4

Ac. Gtr.

A. B.

Pno.

D. S.

Dm7 G7(b9) Cmaj7.9 Cmaj7.9 Em7 Ebm7 Dm7 Cmaj7.9 Dm7

Dm7 G7(b9) Cmaj7.9 Cmaj7.9 Em7 Ebm7 Dm7 Cmaj7.9 Dm7

Dm7 G7(b9) Cmaj7.9 Cmaj7.9 Em7 Ebm7 Dm7 Cmaj7.9 Dm7

PATROCÍNIO

APOIO

REALIZAÇÃO

MINISTÉRIO DA CULTURA

28

Fl.

B♭ Cl.

A. Sx. 1

A. Sx. 2

B. Sx.

T. Sx. 1

T. Sx. 2

B♭ Tpt. 1

B♭ Tpt. 2

B♭ Tpt. 3

B♭ Tpt. 4

Tbn. 1

Tbn. 2

Tbn. 3

Tbn. 4

Ac. Gtr.

A.B.

Pno.

D. S.

Em7/A A7(+5,b9) Dm7 G7.9 Cmaj7.9

Em7/A A7(+5,b9) Dm7 G7.9 Cmaj7.9

Em7/A A7(+5,b9) Dm7 G7.9 Cmaj7.9

28

PATROCÍNIO

APOIO

REALIZAÇÃO

MINISTÉRIO DA CULTURA

37

Fl.

B \flat Cl.

A. Sx. 1

A. Sx. 2

B. Sx.

T. Sx. 1

T. Sx. 2

B \flat Tpt. 1

B \flat Tpt. 2

B \flat Tpt. 3

B \flat Tpt. 4

Tbn. 1

Tbn. 2

Tbn. 3

Tbn. 4

Ac. Gtr.

A.B.

Pno.

D. S.

B \flat A Ebm7Dm7 G7.9 Em7 Em7/A A7(+5,b9)

B \flat A Ebm7Dm7 G7.9 Em7 Em7/A A7(+5,b9)

B \flat A Ebm7Dm7 G7.9 Em7 Em7/A A7(+5,b9)

PATROCÍNIO

APOIO

REALIZAÇÃO

56

Fl.

B♭ Cl.

A. Sx. 1

A. Sx. 2

B. Sx.

T. Sx. 1

T. Sx. 2

B♭ Tpt. 1

B♭ Tpt. 2

B♭ Tpt. 3

B♭ Tpt. 4

Tbn. 1

Tbn. 2

Tbn. 3

Tbn. 4

Ac. Gtr.

A.B.

Pno.

D. S.

56

E♭m7 Dm7 G7.9 Dm7/F Em7/A A7(+5,b9)

E♭m7 Dm7 G7.9 Dm7/F Em7/A A7(+5,b9)

E♭m7 Dm7 G7.9 Dm7/F Em7/A A7(+5,b9)

6

PATROCÍNIO

APOIO

REALIZAÇÃO

Fl.

B \flat Cl.

A. Sx. 1

A. Sx. 2

B. Sx.

T. Sx. 1

T. Sx. 2

B \flat Tpt. 1

B \flat Tpt. 2

B \flat Tpt. 3

B \flat Tpt. 4

Tbn. 1

Tbn. 2

Tbn. 3

Tbn. 4

Ac. Gtr.

A.B.

Pno.

D. S.

65

D4.7 Bm/D D4.7 D7(9)

G7.9 Cmaj7.9

B \flat A

B \flat A

B \flat A

6

PATROCÍNIO

APOIO

REALIZAÇÃO

Banho de Cheiro

74

Fl.

B♭ Cl.

A. Sx. 1

A. Sx. 2

B. Sx.

T. Sx. 1

T. Sx. 2

B♭ Tpt. 1

B♭ Tpt. 2

B♭ Tpt. 3

B♭ Tpt. 4

Tbn. 1

Tbn. 2

Tbn. 3

Tbn. 4

C#7(b5) Dm7 G7.9 Dm7/F Em7/A A7(+5,b9) D4.7 Bm/D

Ac.Gtr.

A.B.

Pno.

D. S.

PATROCÍNIO

APOIO

REALIZAÇÃO

MINISTÉRIO DA CULTURA

84

Fl.

B♭ Cl.

A. Sx. 1

A. Sx. 2

B. Sx.

T. Sx. 1

T. Sx. 2

B♭ Tpt. 1

B♭ Tpt. 2

B♭ Tpt. 3

B♭ Tpt. 4

Tbn. 1

Tbn. 2

Tbn. 3

Tbn. 4

Ac. Gtr.

A.B.

Pno.

D. S.

1. 2.

sfz

D4.7 D7(♯5) G7.9 Cmaj7.9 C7(♯5) Cmaj7.9 Dm7 Ebm7 Em7

D4.7 D7(♯5) G7.9 Cmaj7.9 C7(♯5) Cmaj7.9 Dm7 Ebm7 Em7

D4.7 D7(♯5) G7.9 Cmaj7.9 C7(♯5) Cmaj7.9 Dm7 Ebm7 Em7

6

B.C

PATROCÍNIO

APOIO

REALIZAÇÃO

94 \emptyset

Fl.

B \flat Cl.

A. Sx. 1

A. Sx. 2

B. Sx.

T. Sx. 1

T. Sx. 2

B \flat Tpt. 1

B \flat Tpt. 2

B \flat Tpt. 3

B \flat Tpt. 4

Tbn. 1

Tbn. 2

Tbn. 3

Tbn. 4

Ac.Gtr.

A.B.

Pno.

D. S.

Fine

F#7/C C#7/C

F#7/C C#7/C

F#7/C C#7/C

PATROCÍNIO

APOIO

REALIZAÇÃO

Flute

Banho de Cheiro

Frevo-Canção

Carlos Fernando

Kidbone +55 98855-1688

PATROCÍNIO

APOIO

REALIZAÇÃO

MINISTÉRIO DA CULTURA

Banho de Cheiro

71

81

88

98

sfz

D.C.

4

Fine

PATROCÍNIO

APOIO

REALIZAÇÃO

MINISTÉRIO DA CULTURA

PATROCÍNIO

APOIO

REALIZAÇÃO

MINISTÉRIO DA CULTURA

Banho de Cheiro

Frevo-Canção

Carlos Fernando

Kidbone +55 98855-1688

15

8

22

35

46

53

64

sfz

sfz

sfz

sfz

sfz

sfz

sfz

PATROCÍNIO

APOIO

REALIZAÇÃO

71

4

81

88

1. 2. D.C. 4

sfz

98

Fine

PATROCÍNIO

APOIO

REALIZAÇÃO

Banho de Cheiro

Frevo-Canção

Carlos Fernando

Kidbone +55 98855-1688

D.C

sfz

8

15

22

35

46

53

64

sfz

PATROCÍNIO

APOIO

REALIZAÇÃO

MINISTÉRIO DA CULTURA

71 

81 

88 

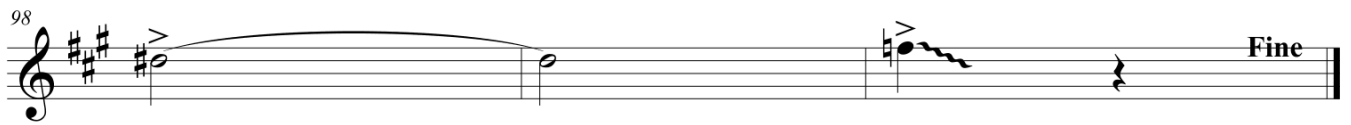
98 

PATROCÍNIO

APOIO

REALIZAÇÃO

MINISTÉRIO DA CULTURA

Banho de Cheiro

Frevo-Canção

Carlos Fernando

Kidbone +55 98855-1688

PATROCÍNIO

APOIO

REALIZAÇÃO

MINISTÉRIO DA CULTURA

71

81

88

98

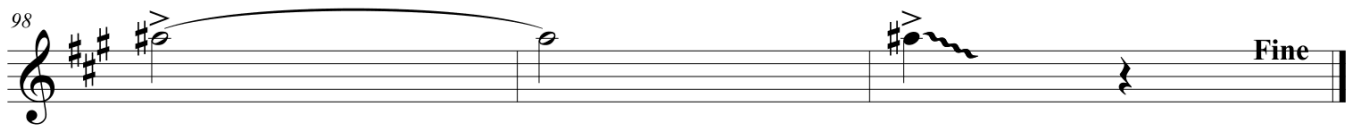

PATROCÍNIO

APOIO

REALIZAÇÃO

Banho de Cheiro

Frevo-Canção

Carlos Fernando

Kidbone +55 98855-1688

D.C.

sfz

8

15

sfz

22

4

3

4

35

5

3

46

sfz

53

5

3

64

sfz

PATROCÍNIO

APOIO

REALIZAÇÃO

MINISTÉRIO DA CULTURA

71

4

81

88

1. 2. D.C. 4

sfz

98

Fine

PATROCÍNIO

APOIO

REALIZAÇÃO

MINISTÉRIO DA CULTURA

Banho de Cheiro

Frevo-Canção

Carlos Fernando

Kidbone +55 98855-1688

D.C

sfz

8

15

22

35

46

53

64

sfz

sfz

PATROCÍNIO

APOIO

REALIZAÇÃO

MINISTÉRIO DA CULTURA

71

4

81

88

1. 2. D.C. 4

sfz

98

Fine

PATROCÍNIO

APOIO

REALIZAÇÃO

Trumpet in B \flat 1

Banho de Cheiro

Frevo-Canção

Carlos Fernando

Kidbone +55 98855-1688

PATROCÍNIO

APOIO

REALIZAÇÃO

MINISTÉRIO DA CULTURA

Banho de Cheiro

Dynamic markings include *sfz* (sforzando) under the first ending and *fz* (forzando) under the second ending.

PATROCÍNIO

APOIO

REALIZAÇÃO

MINISTÉRIO DA CULTURA

Banho de Cheiro

Frevo-Canção

Carlos Fernando

Kidbone +55 98855-1688

PATROCÍNIO

APOIO

REALIZAÇÃO

MINISTÉRIO DA CULTURA

Banho de Cheiro

75 **8**

89 **1.** **2.** **D.C**

sfz

4

99

Fine

PATROCÍNIO

APOIO

REALIZAÇÃO

MINISTÉRIO DA CULTURA

Banho de Cheiro

Frevo-Canção

Carlos Fernando

Kidbone +55 98855-1688

D.C

8

16

28

37

48

56

67

sfz

sfz

sfz

PATROCÍNIO

APOIO

REALIZAÇÃO

MINISTÉRIO DA CULTURA

75 **8**

89 **1.** **2.** **D.C.** \emptyset **4**

sfz

99 **Fine**

PATROCÍNIO

APOIO

REALIZAÇÃO

MINISTÉRIO DA CULTURA

Banho de Cheiro

Frevo-Canção

Carlos Fernando

Kidbone +55 98855-1688

D.C

8

16

28

37

48

56

67

sfz

sfz

sfz

PATROCÍNIO

APOIO

REALIZAÇÃO

MINISTÉRIO DA CULTURA

Banho de Cheiro

75 **8**

89 **D.C**

99 **Fine**

PATROCÍNIO

APOIO

REALIZAÇÃO

Banho de Cheiro

Frevo-Canção

Carlos Fernando

Kidbone +55 98855-1688

PATROCÍNIO

APOIO

REALIZAÇÃO

MINISTÉRIO DA CULTURA

Banho de Cheiro

75 **8**

89 1. **sfz** 2. **D.C.**

99 **Fine**

PATROCÍNIO

APOIO

REALIZAÇÃO

Banho de Cheiro

Frevo-Canção

Carlos Fernando

Kidbone +55 98855-1688

PATROCÍNIO

APOIO

REALIZAÇÃO

MINISTÉRIO DA CULTURA

Banho de Cheiro

75 **8**

89 1. 2. **D.C**

sfz

4

99 **Fine**

PATROCÍNIO

APOIO

REALIZAÇÃO

MINISTÉRIO DA CULTURA

Banho de Cheiro

Frevo-Canção

Carlos Fernando

Kidbone +55 98855-1688

PATROCÍNIO

APOIO

REALIZAÇÃO

MINISTÉRIO DA CULTURA

Banho de Cheiro

75 **8**

89 1. 2. **D.C.**

sfz

4 **#6**

99 **Fine**

PATROCÍNIO

APOIO

REALIZAÇÃO

MINISTÉRIO DA CULTURA

Banho de Cheiro

Frevo-Canção

Carlos Fernando

Kidbone +55 98855-1688

PATROCÍNIO

APOIO

REALIZAÇÃO

MINISTÉRIO DA CULTURA

75 **8**

89 1. **D.C** \emptyset **4**

sfz

99 **Fine**

PATROCÍNIO

APOIO

REALIZAÇÃO

MINISTÉRIO DA CULTURA

Banho de Cheiro

Frevo-Canção

Carlos Fernando

Kidbone +55 98855-1688

Dm7 Cmaj7.9

Cmaj7.9 Dm7 Ebm7 Em7 A7(b9)

Dm7 G7(b9) Cmaj7.9 Cmaj7.9 Em7 Ebm7 Dm7

Cmaj7.9 Dm7 G7(b9) Cmaj7.9 Cmaj7.9 Dm7 Ebm7 Em7 A7(b9)

Dm7 G7.9 Em7

Em7/A A7(+5,b9) Dm7 G7.9 Cmaj7.9

Bb A Ebm7 Dm7 G7.9

Em7 Em7/A A7(+5,b9) D4.7 Bm/D D4.7 D7(b5)

G7.9 Cmaj7.9 Bb A Ebm7 Dm7

PATROCÍNIO

APOIO

REALIZAÇÃO

Banho de Cheiro

57 G7.9 Dm7/F Em7/A

64 A7(+5,b9) D4.7 Bm/D D4.7 D7(b5) G7.9

71 Cmaj7.9 B \flat A C#7(b5) Dm7 G7.9

78 Dm7/F Em7/A A7(+5,b9) D4.7 Bm/D D4.7

85 D7(b5) G7.9 Cmaj7.9 C#7(b5) Cmaj7.9 Dm7

92 Ebm7 Em7 D.C \emptyset 4 F#7/C

99 C#7/C Fine

PATROCÍNIO

APOIO

REALIZAÇÃO

MINISTÉRIO DA CULTURA

Banho de Cheiro

Frevo-Canção

Carlos Fernando

Kidbone +55 98855-1688

Cmaj7.9 Dm7 Ebm7 Em7 D.C A7(b9) Dm7 Cmaj7.9
 8 Dm7 G7(b9) Cmaj7.9 Cmaj7.9 Em7 Ebm7 Dm7
 15 Cmaj7.9 Dm7 G7(b9) Cmaj7.9 Cmaj7.9 Dm7 Ebm7 Em7 A7(b9)
 22 Dm7 G7.9 Em7
 29 Em7/A A7(+5,b9) Dm7 G7.9 Cmaj7.9
 36 Bb A Ebm7 Dm7 G7.9
 43 Em7 Em7/A A7(+5,b9) D4.7 Bm/D D4.7 D7(b5)
 50 G7.9 Cmaj7.9 Bb A Ebm7 Dm7

PATROCÍNIO

APOIO

REALIZAÇÃO

MINISTÉRIO DA CULTURA

Banho de Cheiro

57 G7.9 Dm7/F Em7/A

64 A7(+5,b9) D4.7 Bm/D D4.7 D7(b5) G7.9

71 Cmaj7.9 Bb A C#7(b5) Dm7 G7.9

78 Dm7/F Em7/A A7(+5,b9) D4.7 Bm/D D4.7

85 D7(b5) G7.9 Cmaj7.9 C#7(b5) Cmaj7.9 Dm7
1. 2.

92 Ebm7 EmD.C

4 F#7/C C#7/C Fine

PATROCÍNIO

APOIO

REALIZAÇÃO

Piano

Banho de Cheiro

Frevo-Canção

Carlos Fernando

Kidbone +55 98855-1688

Cmaj7.9 Dm7 Ebm7 Em7.C A7(b9) Dm7 Cmaj7.9

Piano

Dm7 G7(b9) Cmaj7.9 Cmaj7.9 Em7 Ebm7 Dm7 Cmaj7.9

Pno.

Dm7 G7(b9) Cmaj7.9 Cmaj7.9 Dm7 Ebm7 Em7 A7(b9) Dm7

Pno.

G7.9 Em7 Em7/A A7(+5,b9) Dm7

Pno.

PATROCÍNIO

APOIO

REALIZAÇÃO

Banho de Cheiro

G7.9 Cmaj7.9 B \flat A E \flat m7 Dm7

33

Pno.

G7.9 Em7 Em7/A A7(+5,b9) D4.7 Bm/D D4.7

41

Pno.

D7(b5) G7.9 Cmaj7.9 B \flat A E \flat m7 Dm7

49

Pno.

G7.9 Dm7/F Em7/A A7(+5,b9)

57

Pno.

D4.7 Bm/D D4.7 D7(b5) G7.9 Cmaj7.9

65

Pno.

PATROCINIO

APOIO

REALIZAÇÃO

Banho de Cheiro

73

B \flat A C \sharp 7(b5) Dm7 G7.9 Dm7/F

Pno.

81

Em7/A A7(+5,b9) D4.7 Bm/D D4.7 D7(b5) G7.9

Pno.

89

Cmaj7.9 C \sharp 7(b5) Cmaj7.9 Dm7 Ebm7 D \flat C F \sharp 7/C

Pno.

100

C \sharp 7/C

Pno.

PATROCÍNIO

APOIO

REALIZAÇÃO

Banho de Cheiro

Frevo-Canção

Carlos Fernando

Kidbone +55 98855-1688

D.C

PATROCÍNIO

APOIO

REALIZAÇÃO

MINISTÉRIO DA CULTURA

63

71

79

87

95

Damroo

Banho de Cheiro

Frevo-Canção

Carlos Fernando

Kidbone +55 98855-1688

D.C

9

17

25

33

41

49

57

PATROCÍNIO

APOIO

REALIZAÇÃO

MINISTÉRIO DA CULTURA

65

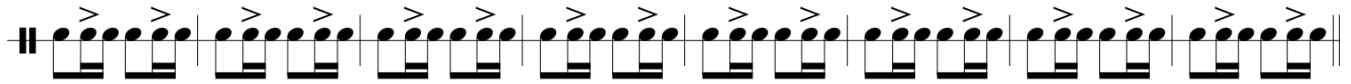

73

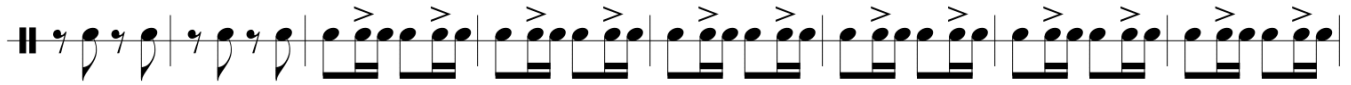

81

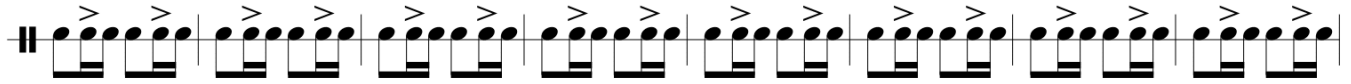

89

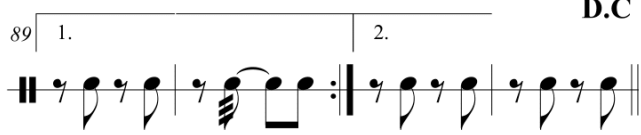

D.C

∅

95

Fine

PATROCÍNIO

APOIO

REALIZAÇÃO

Bombo

Banho de Cheiro

Frevo-Canção

Carlos Fernando

Kidbone +55 98855-1688

D.C

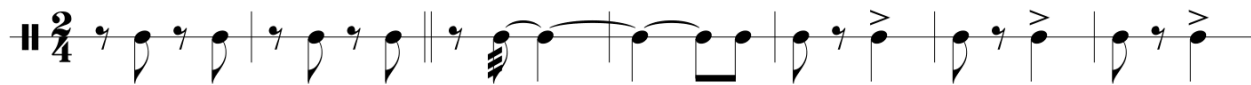

8

15

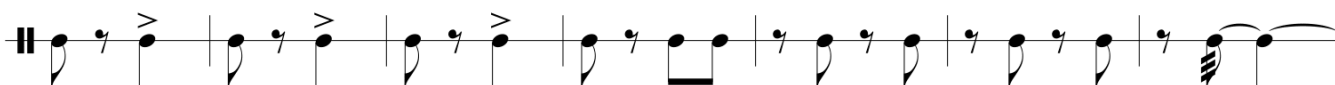

22

29

36

43

50

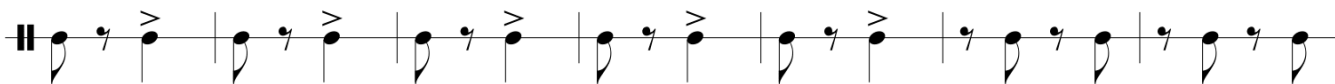

PATROCÍNIO

APOIO

REALIZAÇÃO

MINISTÉRIO DA CULTURA

57

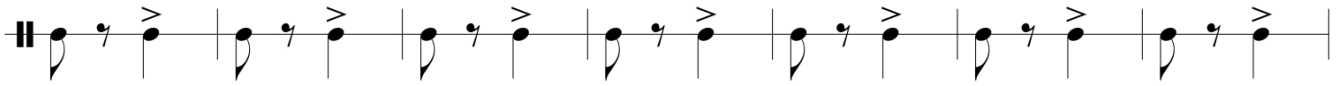

64

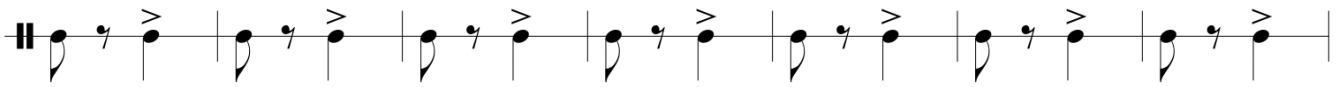

71

78

85

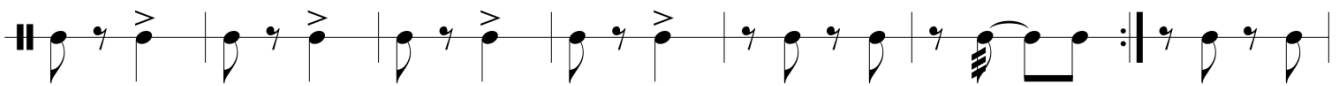

92

D.C

⊕

4

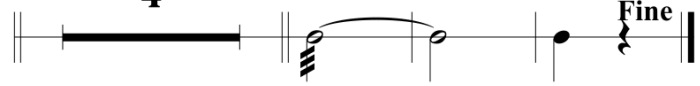

PATROCÍNIO

APOIO

REALIZAÇÃO

