

BATALHA DE CONFETE

Compositor: Francisquinho

Arranjo, Releitura e Orquestração: Edson Rodrigues

PATROCÍNIO

APOIO

REALIZAÇÃO

BATALHA DE CONFETE

To Coda

15

B. Cl. *Doog*

A. Sx. 1 *Doog*

A. Sx. 2 *Doog*

T. Sx. 1 *Doog*

T. Sx. 2 *Doog*

B. Sx. *Doog*

B. Tpt. 1

B. Tpt. 2

B. Tpt. 3

B. Tpt. 4

Tbn. 1

Tbn. 2

Tbn. 3

B. Tbn.

Tuba

A.B.

Gtr. Cm Fm G7 Cm6 Cm Fm6 G7 Cm Cm G7 Cm Cm Cm Fm Fm G7 G7 Cm

15 Usar Cimbals

15 Tamb.

15 Break

PATROCÍNIO

APOIO

REALIZAÇÃO

MINISTÉRIO DA CULTURA

LATINO

B. Cl.

A. Sx. 1

A. Sx. 2

T. Sx. 1

T. Sx. 2

B. Sx.

B. Tpt. 1

B. Tpt. 2

B. Tpt. 3

B. Tpt. 4

Tbn. 1

Tbn. 2

Tbn. 3

B. Tbn.

Tuba

A.B.

Gtr.

D. S.

Tamb.

FREVO

Cm Cm Cm G G G G7 Cm C7 Fm Fm Cm Cm Dm7b5 G7 Cm

PATROCÍNIO

APOIO

REALIZAÇÃO

MINISTÉRIO DA CULTURA

BATALHA DE CONFETE

D.S. al Coda

48 1. 2.

B> Cl.

A. Sx. 1

A. Sx. 2

T. Sx. 1

T. Sx. 2

B. Sx.

B> Tpt. 1

B> Tpt. 2

B> Tpt. 3

B> Tpt. 4

Tbn. 1

Tbn. 2

Tbn. 3

B. Tbn.

Tuba

A.B.

Gtr.

D. S.

Tamb.

48

48

48

Cm Cm Fm Fm G7 G7 Cm Cm Bb7 Ab7 G7 Cm

PATROCÍNIO

APOIO

REALIZAÇÃO

MINISTÉRIO DA CULTURA

Clarinet in B \flat

BATALHA DE CONFETE

Compositor: Francisquinho

Arranjo, Releitura e Orquestração: Edson Rodrigues

7

To Coda

15

Doog

23

1. 2.

31

LATINO

40

1.

49

D.S. al Coda

2.

58

PATROCÍNIO

APOIO

REALIZAÇÃO

MINISTÉRIO DA CULTURA

BATALHA DE CONFETE

Compositor: Francisquinho

Arranjo, Releitura e Orquestração: Edson Rodrigues

8

17 *Doo* **To Coda**

25

33

43

52 **D.S. al Coda**

PATROCÍNIO

APOIO

REALIZAÇÃO

MINISTÉRIO DA CULTURA

BATALHA DE CONFETE

Compositor: Francisquinho

Arranjo, Releitura e Orquestração: Edson Rodrigues

8

17

To Coda

25

LATINO

33

43

D.S. al Coda

52

BATALHA DE CONFETE

Compositor: Francisquinho

Arranjo, Releitura e Orquestração: Edson Rodrigues

7

To Coda

15 Dogg

23 1. 2.

31 LATINO

40

49 D.S. al Coda

58

BATALHA DE CONFETE

Compositor: Francisquinho

Arranjo, Releitura e Orquestração: Edson Rodrigues

7

To Coda

Doog

23

1. 2.

31

40

1.

D.S. al Coda

49

2.

58

PATROCÍNIO

APOIO

REALIZAÇÃO

MINISTÉRIO DA CULTURA

BATALHA DE CONFETE

Compositor: Francisquinho

Arranjo, Releitura e Orquestração: Edson Rodrigues

BATALHA DE CONFETE

Compositor: Francisquinho

Arranjo, Releitura e Orquestração: Edson Rodrigues

8

To Coda

16

1.

24

2.

LATINO

32

40

1.

D.S. al Coda

49

2.

57

BATALHA DE CONFETE

Compositor: Francisquinho

Arranjo, Releitura e Orquestração: Edson Rodrigues

BATALHA DE CONFETE

Compositor: Francisquinho

Arranjo, Releitura e Orquestração: Edson Rodrigues

8

To Coda

16

1.

24

2.

LATINO

32

40

1.

D.S. al Coda

49

2.

57

BATALHA DE CONFETE

Compositor: Francisquinho

Arranjo, Releitura e Orquestração: Edson Rodrigues

8

To Coda

16

1.

24

2.

LATINO

32

40

1.

D.S. al Coda

49

2.

57

BATALHA DE CONFETE

Compositor: Francisquinho

Arranjo, Releitura e Orquestração: Edson Rodrigues

8

16 **To Coda** 1.

24 2. **LATINO**

32

40 1.

49 **D.S. al Coda** 2. \oplus

56

PATROCÍNIO

APOIO

REALIZAÇÃO

MINISTÉRIO DA CULTURA

BATALHA DE CONFETE

Compositor: Francisquinho

Arranjo, Releitura e Orquestração: Edson Rodrigues

8

16 **To Coda** 1.

24 2. **LATINO**

32

40 1.

49 **D.S. al Coda** 2. \oplus

57

PATROCÍNIO

APOIO

REALIZAÇÃO

MINISTÉRIO DA CULTURA

BATALHA DE CONFETE

Compositor: Francisquinho

Arranjo, Releitura e Orquestração: Edson Rodrigues

8

16 **To Coda** 1.

24 2. **LATINO**

32

40 1.

49 **D.S. al Coda** 2. \emptyset

56

PATROCÍNIO

APOIO

REALIZAÇÃO

MINISTÉRIO DA CULTURA

BATALHA DE CONFETE

Compositor: Francisquinho

Arranjo, Releitura e Orquestração: Edson Rodrigues

8

To Coda

16

1.

24

2.

LATINO

32

40

1.

D.S. al Coda

49

2.

57

PATROCÍNIO

APOIO

REALIZAÇÃO

MINISTÉRIO DA CULTURA

Tuba

BATALHA DE CONFETE

Compositor: Francisquinho

Arranjo, Releitura e Orquestração: Edson Rodrigues

8 \S

16 **To Coda** 1.

24 2. **LATINO**

32

41 1.

50 **D.S. al Coda** 2. \oplus

59

PATROCINIO

APOIO

REALIZAÇÃO

MINISTÉRIO DA CULTURA

BATALHA DE CONFETE

Compositor: Francisquinho

Arranjo, Releitura e Orquestração: Edson Rodrigues

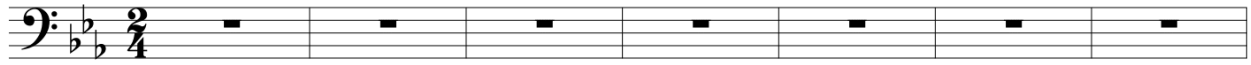

To Coda

D.S. al Coda

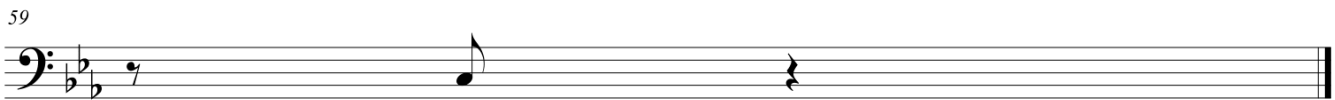

PATROCÍNIO

APOIO

REALIZAÇÃO

BATALHA DE CONFETE

Compositor: Francisquinho

Arranjo, Releitura e Orquestração: Edson Rodrigues

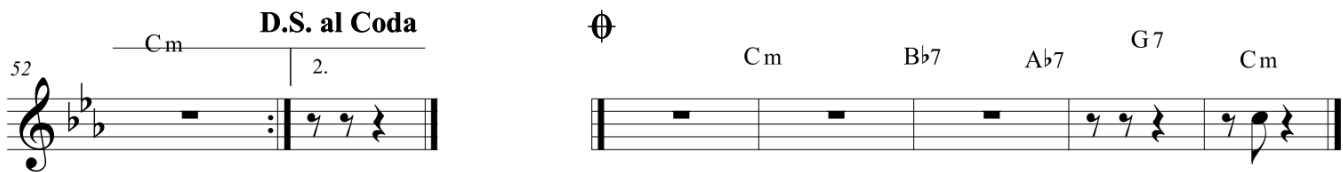
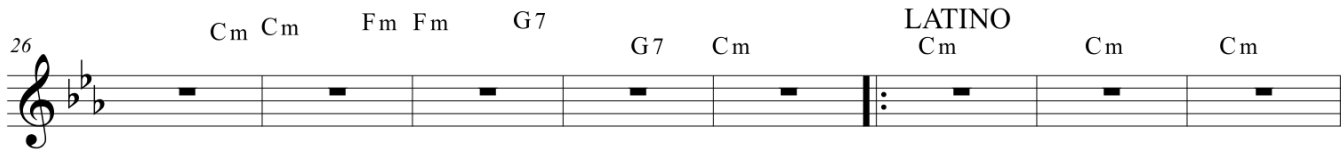
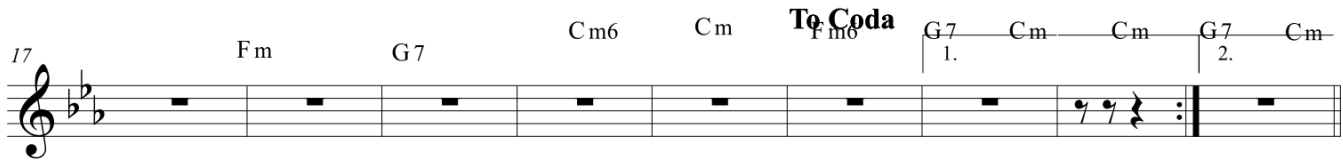
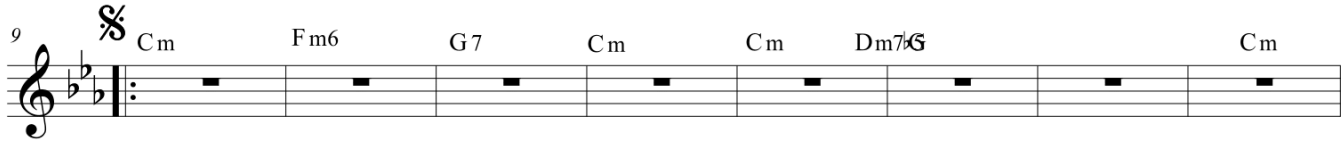

PATROCÍNIO

APOIO

REALIZAÇÃO

MINISTÉRIO DA CULTURA

BATALHA DE CONFETE

Compositor: Francisquinho

Arranjo, Releitura e Orquestração: Edson Rodrigues

CAIXA CLARA >

9

To Coda

19 1. 2. Usar Cimbals

28 LATINO

37 FREVO

D.S. al Coda

47 1. 2.

56

PATROCÍNIO

APOIO

REALIZAÇÃO

MINISTÉRIO DA CULTURA

Tambourine

BATALHA DE CONFETE

Compositor: Francisquinho

Arranjo, Releitura e Orquestração: Edson Rodrigues

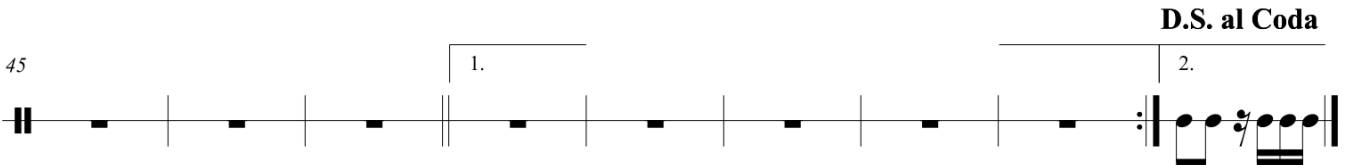
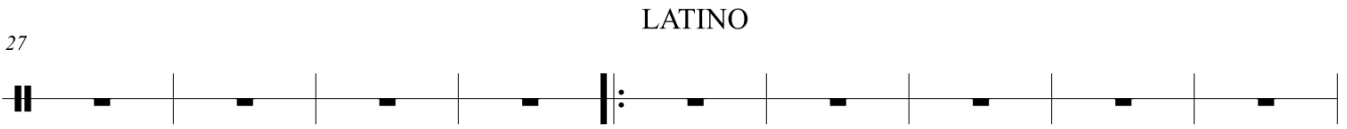
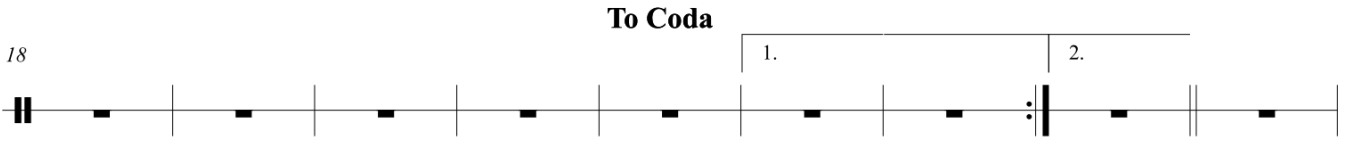
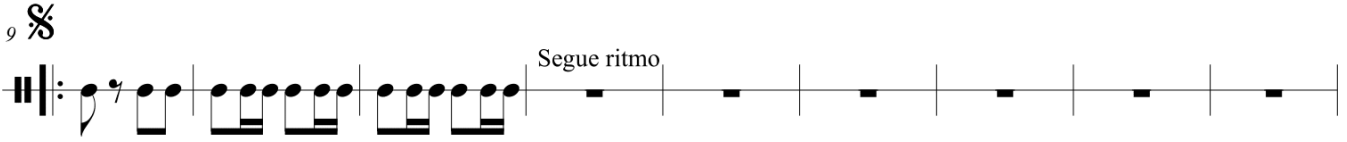

PATROCÍNIO

REALIZAÇÃO

Surdo

BATALHA DE CONFETE

Compositor: Francisquinho

Arranjo, Releitura e Orquestração: Edson Rodrigues

PATROCÍNIO

APOIO

REALIZAÇÃO

MINISTÉRIO DA CULTURA

