

# Carnaval sem fim

## Frevo-Canção

Score

Compositores: Nilo Otaviano e Fernando Estelita

Arranjo: Ivan do Espírito Santo

*vivace*  $\text{♩} = 135$

The score is for a 2/4 piece in B-flat major, marked *vivace* at 135 bpm. It features a complex arrangement for a large ensemble. The woodwinds (Flute, Clarinet, Saxophones) and brass (Trumpets, Trombones, Euphonium, Tuba) play intricate melodic and harmonic lines. The rhythm section (Acoustic Guitar, Electric Bass, Piano, Drum Set, Bombo, Damroo) provides a driving, syncopated groove. The Tenor part is mostly silent, indicated by a circled 'C'.

PATROCÍNIO

APOIO

REALIZAÇÃO

MINISTÉRIO DA CULTURA

FL.

B<sup>b</sup> Cl.

A. Sx. 1

A. Sx. 2

B. Sx.

T. Sx. 1

T. Sx. 2

B<sup>b</sup> Tpt. 1

B<sup>b</sup> Tpt. 2

B<sup>b</sup> Tpt. 3

B<sup>b</sup> Tpt. 4

Tbn. 1

Tbn. 2

Tbn. 3

Tbn. 4

Euph.

Tuba

Ac. Gtr.

E.B.

Pno.

D. S.

T.

10 11 12 13 14 15 16 17

Se<sup>18</sup> vo ce vi ve<sup>19</sup> fa zen do lou<sup>20</sup> cu

PATROCÍNIO

APOIO

REALIZAÇÃO

MINISTÉRIO DA CULTURA

FL.

B♭ Cl.

A. Sx. 1

A. Sx. 2

B. Sx.

T. Sx. 1

T. Sx. 2

B♭ Tpt. 1

B♭ Tpt. 2

B♭ Tpt. 3

B♭ Tpt. 4

Tbn. 1

Tbn. 2

Tbn. 3

Tbn. 4

Euph.

Tuba

Ac. Gtr.

E. B.

Pno.

D. S.

T.

21 ras 22 ea su a 23 vi daeum carna 24 val sem fim 25 ve 26 nha cor - ren-do 27 fe-liz/e a 28 ni-ma - da 29 pra ca - ir 30 no pas - so 31 bem jun -

PATROCÍNIO

APOIO

REALIZAÇÃO

MINISTÉRIO DA CULTURA

FL.

B<sup>b</sup> Cl.

A. Sx. 1

A. Sx. 2

B. Sx.

T. Sx. 1

T. Sx. 2

B<sup>b</sup> Tpt. 1

B<sup>b</sup> Tpt. 2

B<sup>b</sup> Tpt. 3

B<sup>b</sup> Tpt. 4

Tbn. 1

Tbn. 2

Tbn. 3

Tbn. 4

Euph.

Tuba

Ac.Gtr.

E.B.

Pno.

D. S.

T

to <sup>32</sup> de mim <sup>33</sup> Fa - <sup>34</sup> zen - do/o pas - soa <sup>35</sup> gen te/es que <sup>36</sup> ce tu - <sup>37</sup> do de <sup>38</sup> bri - gae cho - roe <sup>39</sup> a té fim de <sup>40</sup> pai - xão <sup>41</sup>

A7 Dm7 A7 Dm7 Gm7 C7.9 Dm7

A7 Dm7 A7 Dm7 Gm7 C7.9 Dm7

PATROCÍNIO

APOIO

REALIZAÇÃO

MINISTÉRIO DA CULTURA

Carnaval sem fim

FL.

B♭ Cl.

A. Sx. 1

A. Sx. 2

B. Sx.

T. Sx. 1

T. Sx. 2

B♭ Tpt. 1

B♭ Tpt. 2

B♭ Tpt. 3

B♭ Tpt. 4

Tbn. 1

Tbn. 2

Tbn. 3

Tbn. 4

Euph.

Tuba

Ac.Gtr.

E.B.

Pno.

D. S.

T

dan - çar o fre - vo com mui - ta a lé - gria - é a melhor fan - ta - sia pa - ra o co - ra - ção. Veni mi nha

42 43 44 45 46 47 48 49 50 51 52

PATROCÍNIO

APOIO

REALIZAÇÃO

MINISTÉRIO DA CULTURA

FL.

B> Cl.

A. Sx. 1

A. Sx. 2

B. Sx.

T. Sx. 1

T. Sx. 2

B> Tpt. 1

B> Tpt. 2

B> Tpt. 3

B> Tpt. 4

Tbn. 1

Tbn. 2

Tbn. 3

Tbn. 4

Euph.

Tuba

Ac. Gtr.

E. B.

Pno.

D. S.

T.

gen - te, can - tan - do e sor - rin - do co - me - ça no ga - lo e a - ca ba no ba - ca lhou - va - mos can - tar, todos estão ou - vin - do nos -

Gm7 C7.9 Gm7 C7.9 F7.9 Bbmaj7.9

Gm7 C7.9 F Gm7 C7.9 F F7.9 Bbmaj7.9 F

PATROCÍNIO

APOIO

REALIZAÇÃO

MINISTÉRIO DA CULTURA

Carnaval sem fim

FL.

B♭ Cl.

A. Sx. 1

A. Sx. 2

B. Sx.

T. Sx. 1

T. Sx. 2

B♭ Tpt. 1

B♭ Tpt. 2

B♭ Tpt. 3

B♭ Tpt. 4

Tbn. 1

Tbn. 2

Tbn. 3

Tbn. 4

Euph.

Tuba

Ac.Gtr.

E.B.

Pno.

D. S.

T

so 64 Re-ci- fe 65 tem'o me lh'or 66 car-naval 67 vem mi-nha 69 70 71 72 73 74

Gm7 Am7 F7,9 F Gm7 C7,9 F

Gm7 Am7 F F7,9 F Gm7 C7,9 F

PATROCÍNIO

APOIO

REALIZAÇÃO

MINISTÉRIO DA CULTURA

FL.

B<sup>b</sup> Cl.

A. Sx. 1

A. Sx. 2

B. Sx.

T. Sx. 1

T. Sx. 2

B<sup>b</sup> Tpt. 1

B<sup>b</sup> Tpt. 2

B<sup>b</sup> Tpt. 3

B<sup>b</sup> Tpt. 4

Tbn. 1

Tbn. 2

Tbn. 3

Tbn. 4

Euph.

Tuba

Ac.Gtr.

E.B.

Pno.

D. S.

T.

75 76 77 78 79 80 81 82 83 84 85

PATROCÍNIO

APOIO

REALIZAÇÃO

MINISTÉRIO DA CULTURA

FL.

B> Cl.

A. Sx. 1

A. Sx. 2

B. Sx.

T. Sx. 1

T. Sx. 2

B> Tpt. 1

B> Tpt. 2

B> Tpt. 3

B> Tpt. 4

Tbn. 1

Tbn. 2

Tbn. 3

Tbn. 4

Euph.

Tuba

Ac. Gtr.

E. B.

Pno.

D. S.

T.

86 Se vo-ce vi ve 87 fa zen do 88 lou cu 89 ras ea 90 su a 91 vi daeum carna val 92 sem fim 93 ve 94 nha cor - ren-do 95 fe-liz/e a - 96 ni-ma -

PATROCÍNIO

APOIO

REALIZAÇÃO

FL.

B $\flat$  Cl.

A. Sx. 1

A. Sx. 2

B. Sx.

T. Sx. 1

T. Sx. 2

B $\flat$  Tpt. 1

B $\flat$  Tpt. 2

B $\flat$  Tpt. 3

B $\flat$  Tpt. 4

Tbn. 1

Tbn. 2

Tbn. 3

Tbn. 4

Euph.

Tuba

Ac. Gtr.

E.B.

Pno.

D. S.

T

Gm7 A7 A7 Dm7 A7 Dm7 Gm7

Gm7 A7 A7 Dm7 A7 Dm7 Gm7

97 da pra ca - ir 98 no pas - so 99 bem jun - to 100 de mim 101 Fa - zen - do/o 102 pas - soa 103 gen te/es que 104 ce tu - do 105 de 106 bri - gae

PATROCÍNIO

APOIO

REALIZAÇÃO

MINISTÉRIO DA CULTURA

FL.

B $\flat$  Cl.

A. Sx. 1

A. Sx. 2

B. Sx.

T. Sx. 1

T. Sx. 2

B $\flat$  Tpt. 1

B $\flat$  Tpt. 2

B $\flat$  Tpt. 3

B $\flat$  Tpt. 4

Tbn. 1

Tbn. 2

Tbn. 3

Tbn. 4

Euph.

Tuba

Ac.Gtr.

E.B.

Pno.

D. S.

T

cho-roe<sup>107</sup> a té fim de<sup>108</sup> pai-xão<sup>109</sup> dan-çar o fre-vo<sup>110</sup> com mui-ta<sup>111</sup> ale-gria<sup>112</sup> - é<sup>113</sup> a melhor fan-ta-sia<sup>114</sup> - pa-ra/o<sup>115</sup> co-ra-ção<sup>116</sup>.<sup>117</sup>

C7.9 Dm7 Dm7 Dm7 Gm7 Dm7

C7.9 Dm7 Dm7 Dm7 Gm7 A7 Dm7

PATROCÍNIO

APOIO

REALIZAÇÃO

D.S. al Coda

FL.

B $\flat$  Cl.

A. Sx. 1

A. Sx. 2

B. Sx.

T. Sx. 1

T. Sx. 2

B $\flat$  Tpt. 1

B $\flat$  Tpt. 2

B $\flat$  Tpt. 3

B $\flat$  Tpt. 4

Tbn. 1

Tbn. 2

Tbn. 3

Tbn. 4

Euph.

Tuba

Ac. Gtr.

E.B.

Pno.

D. S.

T.

Vem mi nha

Nos - so Re - ci - fe tem o melhor car - na - val nos - so Re - ci - fe tem o me - lhor car - navel

118 121 122 123 124 125 126 127 128

PATROCÍNIO

APOIO

REALIZAÇÃO

MINISTÉRIO DA CULTURA

Carnaval sem fim

Fl.  
B<sup>b</sup> Cl.  
A. Sx. 1  
A. Sx. 2  
B. Sx.  
T. Sx. 1  
T. Sx. 2  
B<sup>b</sup> Tpt. 1  
B<sup>b</sup> Tpt. 2  
B<sup>b</sup> Tpt. 3  
B<sup>b</sup> Tpt. 4  
Tbn. 1  
Tbn. 2  
Tbn. 3  
Tbn. 4  
Euph.  
Tuba  
Ac.Gtr.  
E.B.  
Pno.  
D. S.  
T

129 130 131 132 133 134 135 136 137 138 139

PATROCÍNIO

APOIO

REALIZAÇÃO

MINISTÉRIO DA CULTURA

# Carnaval sem fim

## Frevo-Canção

Flute

Compositores: Nilo Otaviano e Fernando Estelita

Arranjo: Ivan do Espírito Santo

viva  $\text{♩} = 135$

8

17

33

47

56

68

76

©

PATROCÍNIO

APOIO

REALIZAÇÃO

MINISTÉRIO DA CULTURA

PATROCÍNIO

APOIO

REALIZAÇÃO

MINISTÉRIO DA CULTURA

# Carnaval sem fim

## Frevo-Canção

Clarinet in B $\flat$

Compositores: Nilo Otaviano e Fernando Estelita

Arranjo: Ivan do Espírito Santo

vivace  $\text{♩} = 135$

7

15

32

45

54

66

74

©

PATROCÍNIO

APOIO

REALIZAÇÃO

MINISTÉRIO DA CULTURA

83

99

112

D.S. al Coda

122

131

PATROCÍNIO

APOIO

REALIZAÇÃO

# Carnaval sem fim

## Frevo-Canção

Alto Sax 1

Compositores: Nilo Otaviano e Fernando Estelita

Arranjo: Ivan do Espírito Santo

vivace ♩ = 135

©

PATROCÍNIO

APOIO

REALIZAÇÃO

MINISTÉRIO DA CULTURA

83

99

6

112

D.S. al Coda

*sfz*

122

2

131

PATROCÍNIO

APOIO

REALIZAÇÃO

# Carnaval sem fim

## Frevo-Canção

Alto Sax 2

Compositores: Nilo Otaviano e Fernando Estelita

Arranjo: Ivan do Espírito Santo

vivace  $\text{♩} = 135$

©

PATROCÍNIO

APOIO

REALIZAÇÃO

MINISTÉRIO DA CULTURA

83

8

99

6

112

D.S. al Coda

$\text{sfz}$

122

2

131

PATROCÍNIO

APOIO

REALIZAÇÃO

MINISTÉRIO DA CULTURA

# Carnaval sem fim

## Frevo-Canção

Baritone Sax

Compositores: Nilo Otaviano e Fernando Estelita

Arranjo: Ivan do Espírito Santo

vivace ♩ = 135

8

17

33

46

55

67

75

©

PATROCÍNIO

APOIO

REALIZAÇÃO

MINISTÉRIO DA CULTURA

PATROCÍNIO

APOIO

REALIZAÇÃO

MINISTÉRIO DA CULTURA

# Carnaval sem fim

## Frevo-Canção

Tenor Sax 1

Compositores: Nilo Otaviano e Fernando Estelita

Arranjo: Ivan do Espírito Santo

vivace ♩ = 135

8

17

33

47

56

68

76

©

PATROCÍNIO

APOIO

REALIZAÇÃO

MINISTÉRIO DA CULTURA

85

101

115

**D.S. al Coda**

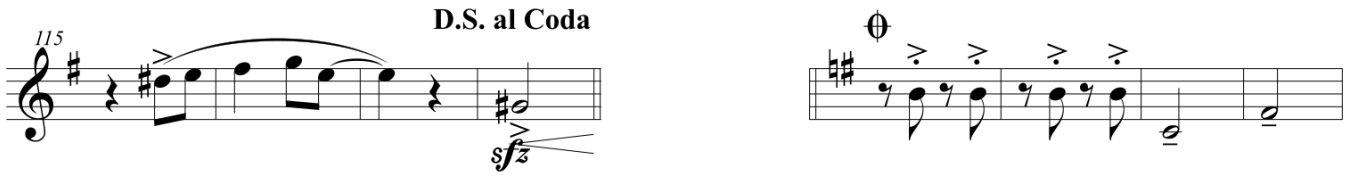

125

133

**PATROCÍNIO**

**APOIO**

**REALIZAÇÃO**

MINISTÉRIO DA CULTURA

# Carnaval sem fim

## Frevo-Canção

Tenor Sax 2

Compositores: Nilo Otaviano e Fernando Estelita

Arranjo: Ivan do Espírito Santo

vivace ♩ = 135

8

17

33

47

56

68

76

©

PATROCÍNIO

APOIO

REALIZAÇÃO

MINISTÉRIO DA CULTURA

85

101

115

D.S. al Coda

125

133

PATROCÍNIO

APOIO

REALIZAÇÃO

# Carnaval sem fim

## Frevo-Canção

Trumpet in B $\flat$  1

Compositores: Nilo Otaviano e Fernando Estelita

Arranjo: Ivan do Espírito Santo

vivace  $\text{♩} = 135$

©

PATROCÍNIO

APOIO

REALIZAÇÃO

MINISTÉRIO DA CULTURA

# Carnaval sem fim

## Frevo-Canção

Trumpet in B $\flat$  2

Compositores: Nilo Otaviano e Fernando Estelita

Arranjo: Ivan do Espírito Santo

vivace  $\text{♩} = 135$

8

17

31

47

57

69

78

©

PATROCÍNIO

APOIO

REALIZAÇÃO

MINISTÉRIO DA CULTURA

87 **7** **2**

102 **6** **4**

**D.S. al Coda**  
118  $\emptyset$  **4**

*sfz*

130

# Carnaval sem fim

## Frevo-Canção

Trumpet in B $\flat$  3

Compositores: Nilo Otaviano e Fernando Estelita

Arranjo: Ivan do Espírito Santo

vivace  $\text{♩} = 135$

8

17

31

47

56

68

76

©

PATROCÍNIO

APOIO

REALIZAÇÃO

MINISTÉRIO DA CULTURA

85

99

115 **D.S. al Coda**

127

135

PATROCÍNIO

APOIO

REALIZAÇÃO

# Carnaval sem fim

## Frevo-Canção

Trumpet in B $\flat$  4

Compositores: Nilo Otaviano e Fernando Estelita

Arranjo: Ivan do Espírito Santo

vivace  $\text{♩} = 135$

©

PATROCÍNIO

APOIO

REALIZAÇÃO

MINISTÉRIO DA CULTURA

86

100

116 **D.S. al Coda**

128

137

PATROCÍNIO

APOIO

REALIZAÇÃO

# Carnaval sem fim

## Frevo-Canção

Trombone 1

Compositores: Nilo Otaviano e Fernando Estelita

Arranjo: Ivan do Espírito Santo

vivace ♩ = 135

9

18

31

40

55

64

72

©

PATROCÍNIO

APOIO

REALIZAÇÃO

MINISTÉRIO DA CULTURA

**D.S. al Coda**  

PATROCÍNIO

APOIO

REALIZAÇÃO

MINISTÉRIO DA CULTURA

# Carnaval sem fim

## Frevo-Canção

Trombone 2

Compositores: Nilo Otaviano e Fernando Estelita

Arranjo: Ivan do Espírito Santo

vivace ♩ = 135

9

18

31

40

55

64

72

©

PATROCÍNIO

APOIO

REALIZAÇÃO

MINISTÉRIO DA CULTURA

81  Musical notation for measures 81-90. The staff is in bass clef with a key signature of one flat. It features a series of eighth notes with accents, followed by a triplet of eighth notes. Measure numbers 81 and 3 are indicated.

91  Musical notation for measures 91-102. The staff is in bass clef with a key signature of one flat. It features a series of eighth notes with accents, followed by a quarter rest and a quarter note. Measure numbers 91 and 4 are indicated.

103  Musical notation for measures 103-117. The staff is in bass clef with a key signature of one flat. It features a series of eighth notes with accents, followed by a quarter rest and a quarter note. Measure numbers 103 and 7 are indicated.

**D.S. al Coda**  
118  Musical notation for measures 118-129. The staff is in bass clef with a key signature of one flat. It features a series of eighth notes with accents, followed by a quarter rest and a quarter note. Measure numbers 118 and 4 are indicated. The instruction *sfz* is written below the staff.

130  Musical notation for measures 130-137. The staff is in bass clef with a key signature of one flat. It features a series of eighth notes with accents, followed by a quarter rest and a quarter note. Measure numbers 130 and 7 are indicated.

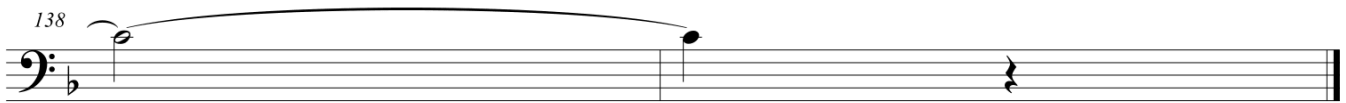
138  Musical notation for measures 138-140. The staff is in bass clef with a key signature of one flat. It features a long note with a slur, followed by a quarter rest and a quarter note. Measure numbers 138 and 2 are indicated.

PATROCÍNIO

APOIO

REALIZAÇÃO

MINISTÉRIO DA CULTURA

# Carnaval sem fim

## Frevo-Canção

Trombone 3

Compositores: Nilo Otaviano e Fernando Estelita

Arranjo: Ivan do Espírito Santo

vivace ♩ = 135

9

18

31

40

55

64

72

©

PATROCÍNIO

APOIO

REALIZAÇÃO

MINISTÉRIO DA CULTURA

**D.S. al Coda**  

PATROCÍNIO

APOIO

REALIZAÇÃO

# Carnaval sem fim

## Frevo-Canção

Trombone 4

Compositores: Nilo Otaviano e Fernando Estelita

Arranjo: Ivan do Espírito Santo

vivace ♩ = 135

9

18

31

40

55

64

72

©

PATROCÍNIO

APOIO

REALIZAÇÃO

MINISTÉRIO DA CULTURA

81 **3**

91 **4**

103 **7**

**D.S. al Coda**  
118 **4**  
*sfz*

130

138

**PATROCÍNIO**

**APOIO**

**REALIZAÇÃO**

# Carnaval sem fim

## Frevo-Canção

Euphonium

Compositores: Nilo Otaviano e Fernando Estelita

Arranjo: Ivan do Espírito Santo

vivace ♩ = 135

8

17

33

42

51

59

68

©

PATROCÍNIO

APOIO

REALIZAÇÃO

MINISTÉRIO DA CULTURA

76

85

101

**D.S. al Coda**  
**11**

129

137

**PATROCÍNIO**

**APOIO**

**REALIZAÇÃO**

# Carnaval sem fim

## Frevo-Canção

Tuba

Compositores: Nilo Otaviano e Fernando Estelita

Arranjo: Ivan do Espírito Santo

vivace ♩ = 135

10

20

31

41

51

61

71

©

PATROCÍNIO

APOIO

REALIZAÇÃO

MINISTÉRIO DA CULTURA

82

92

103

114 **D.S. al Coda**

124

134

PATROCÍNIO

APOIO

REALIZAÇÃO

MINISTÉRIO DA CULTURA

# Carnaval sem fim

Acoustic Guitar

## Frevo-Canção

Compositores: Nilo Otaviano e Fernando Estelita

Arranjo: Ivan do Espírito Santo

**vivace** ♩ = 135m7

©

PATROCÍNIO

APOIO

REALIZAÇÃO

MINISTÉRIO DA CULTURA

Carnaval sem fim

87 Dm7 Gm7 C7.9 Dm7 Dm7 Dm7 Gm7

99 A7 A7 Dm7 A7 Dm7 Gm7 C7.9 Dm7

110 Dm7 Dm7 Gm7 A7 Dm7 D.S. al Coda

121 F Gm7 C7.9 F Gm7 C7.9 F F G Em7

133 F Am7 Ab7 G7 C7.9 F F

PATROCÍNIO

APOIO

REALIZAÇÃO

# Carnaval sem fim

## Frevo-Canção

Electric Bass

Compositores: Nilo Otaviano e Fernando Estelita

Arranjo: Ivan do Espírito Santo

**vivace** ♩ = 136

Chords: B $\flat$ , A7, Dm7, B $\flat$ , A7, Dm7, Dm7, B $\flat$ , A7, Dm7, Dm7, B $\flat$ , A7, Dm7, Dm7, B $\flat$ , A7, Dm7, A7, A7, Dm7, Gm7, C7.9, Dm7, Dm7, Dm7, Gm7, A7, A7, Dm7, Dm7, Gm7, C7.9, Dm7, Dm7, Dm7, Gm7, A7, A7, Dm7, A7, Dm7, D7, Gm7, C7.9, F, Gm7, C7.9, F, F7.9, B $\flat$ maj7.9, F, Gm7, Am7, F, F7.9, F, F7.9, Gm7, C7.9, F, Gm7, C7.9, F, F7.9, Gm7, F, Am7, A $\flat$ 7, Gm7, C7.9, F, A7

©

PATROCÍNIO

APOIO

REALIZAÇÃO

MINISTÉRIO DA CULTURA

Carnaval sem fim

86 Dm7 Gm7 C7.9 Dm7 Dm7 Dm7

97 Gm7 A7 A7 Dm7 A7 Dm7 Gm7 C7.9

108 Dm7 Dm7 Dm7 Gm7 A7 Dm7 D.S. al Coda

F Gm7 C7.9 F Gm7 C7.9 F F

131 G Em7 F Am7 Ab7 G7 C7.9 F F

PATROCÍNIO

APOIO

REALIZAÇÃO

# Carnaval sem fim

## Frevo-Canção

Piano

Compositores: Nilo Otaviano e Fernando Estelita

Arranjo: Ivan do Espírito Santo

**vivace** ♩ = 185m7 B $\flat$  A7 Dm7 Dm7 B $\flat$  A7 Dm7

Piano

Dm7 B $\flat$  A7 Dm7 Dm7 B $\flat$  A7 Dm7 A7 A7 Dm7

Pno.

Gm7 C7.9 Dm7 Dm7 Dm7 Gm7 A7

Pno.

A7 Dm7 A7 Dm7 Gm7 C7.9 Dm7 Dm7

Pno.

Dm7 Gm7 A7 A7 Dm7 A7 Dm7 D7 Gm7

Pno.

©

PATROCÍNIO

APOIO

REALIZAÇÃO

MINISTÉRIO DA CULTURA

Carnaval sem fim

54

C7.9 F Gm7 C7.9 F F7.9 B<sup>b</sup>maj7.9 F Gm7 Am7

Pno.

67

F E7.9 F F7.9 Gm7 C7.9 F Gm7 C7.9 F F7.9

1. 2.

Pno.

79

Gm7 F Am7 A<sup>b</sup>7 Gm7 C7.9 F A7 Dm7

Pno.

89

Gm7 C7.9 Dm7 Dm7 Dm7 Gm7 A7 A7

Pno.

101

Dm7 A7 Dm7 Gm7 C7.9 Dm7 Dm7 Dm7

Pno.

PATROCÍNIO

APOIO

REALIZAÇÃO

113

Gm7 A7 Dm7 **D.S. al Coda** F Gm7

Pno.

124

C7.9 F Gm7 C7.9 F F G Em7 F Am7

Pno.

134

Ab7 G7 C7.9 F F

Pno.

**PATROCÍNIO**

**APOIO**

**REALIZAÇÃO**

MINISTÉRIO DA CULTURA

# Carnaval sem fim

## Frevo-Canção

Drum Set

Compositores: Nilo Otaviano e Fernando Estelita

Arranjo: Ivan do Espírito Santo

vivace ♩ = 135

©

PATROCÍNIO

APOIO

REALIZAÇÃO

MINISTÉRIO DA CULTURA

671. 2.

76

85

93

102

D.S. al Coda

110

110

127

135

# Carnaval sem fim

## Frevo-Canção

Bombo

Compositores: Nilo Otaviano e Fernando Estelita

Arranjo: Ivan do Espírito Santo

vivace ♩ = 135

10

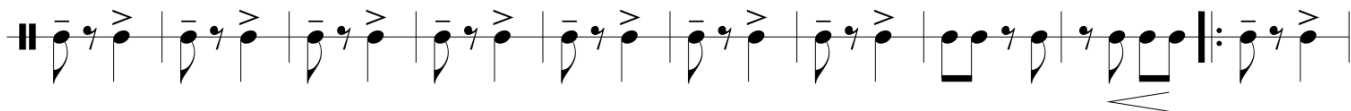

20

31

41

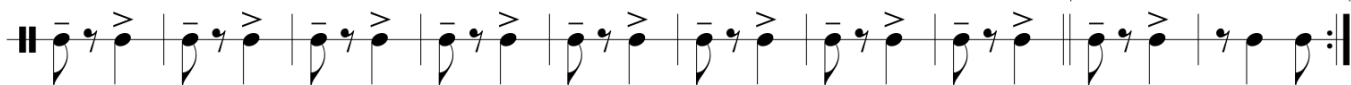

512.

§

61

71

©

PATROCÍNIO

APOIO

REALIZAÇÃO

MINISTÉRIO DA CULTURA

82

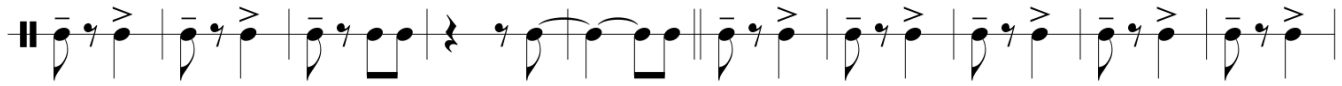

92

103

**D.S. al Coda**

114

⊕

124

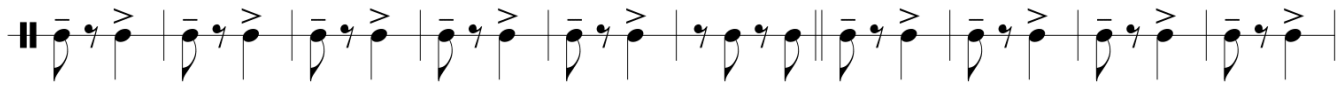

134

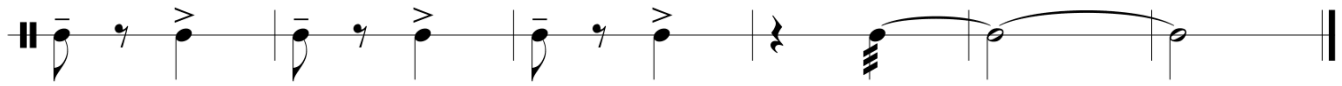

**PATROCÍNIO**

**APOIO**

**REALIZAÇÃO**

MINISTÉRIO DA CULTURA

# Carnaval sem fim

## Frevo-Canção

Damroo

Compositores: Nilo Otaviano e Fernando Estelita

Arranjo: Ivan do Espírito Santo

vivace ♩ = 135

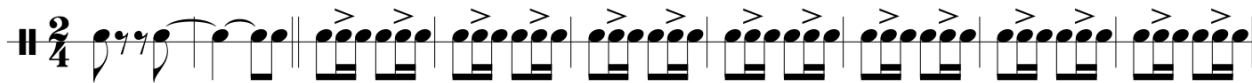

10

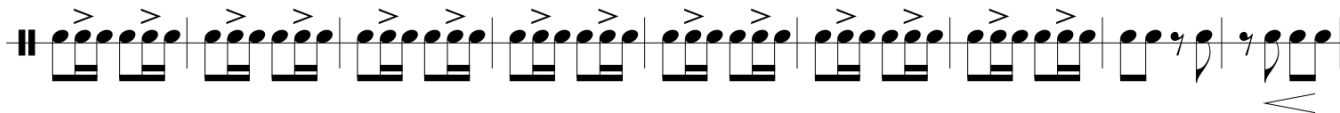

19

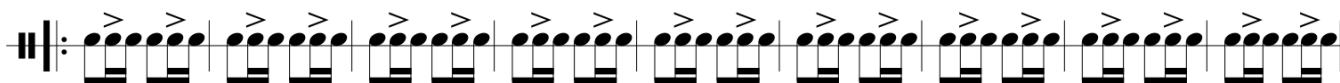

28

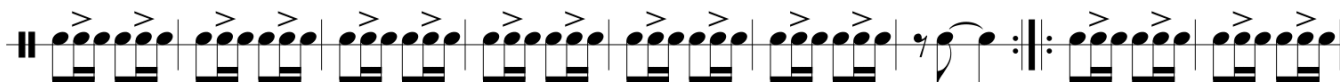

37

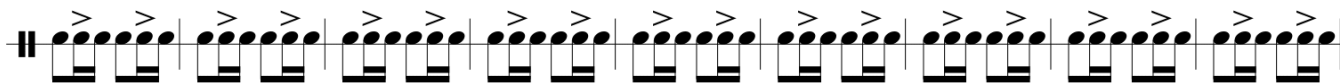

46

55

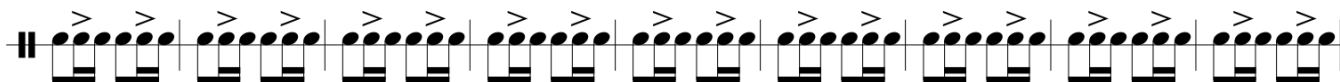

64

©

PATROCÍNIO

APOIO

REALIZAÇÃO

MINISTÉRIO DA CULTURA

73

82

91

100

109

**D.S. al Coda**  
118

127

136

PATROCÍNIO

APOIO

REALIZAÇÃO

MINISTÉRIO DA CULTURA

# Carnaval sem fim

## Frevo-Canção

Tenor

Compositores: Nilo Otaviano e Fernando Estelita

Arranjo: Ivan do Espírito Santo

vivace ♩ = 135

Se vo ce vi ve fa zen do lou cu ras

ea su a vi daeum carna val sem fim ve-nha cor-ren-do fe-liz/e a-ni-ma-da pra ca-

ir no pas-so bem jun-to de mim Fa-zen-do/o pas-soa gen te/es que ce tu-

- do de bri-gae cho-roe a té fim de pai-xão dan-çar o fre-vo com mui-ta ale gria-

- é a melhor fan-ta-sia pa-ra/o co-ra-ção.

Vem mi nha

gen-te, can tan-do/e sor-rin-do co-me-ça no ga-lo/e/a-ca ba no ba ca lhau va-mos can-

tar, todos estão ou-vin-do nos-so Re-ci-fe tem/o me lhor car-naval vem mi-nha

Se vo-ce vi ve fa zen do lou cu ras ea su a

©

PATROCÍNIO

APOIO

REALIZAÇÃO

MINISTÉRIO DA CULTURA

91  
8  
vi daeum carna val sem fim \_\_\_\_ ve-nha cor-ren-do fe-liz/e a-ni-ma - da pra ca - ir no pas -

99  
8  
- so bem jun - to de mim \_\_\_\_ Fa - zen-do/o pas - soa gen te/es que ce tu - do \_\_\_\_

106  
8  
de bri-gae cho-ro-e a té fim de pai - xão \_\_\_\_ dan-çar o fre - vo com mui - ta ale gria -

**D.S. al Coda**

113  
8  
- é a melhor fan - ta - sia - pa-ra/o co - ra-ção. \_\_\_\_ Vem mi nha

121  
8  
Nos - so Re-ci-fe tem o melhor car - na-val \_\_\_\_ nos-so Re - ci - fe tem o me-lhor car-naval

129  
8  
**10**